ZEP HOME, SHATTERS WORLD RECORD

WEATHER

Fair this afternoon; increasing cloudiness tonight, followed by showers and thunderstorms Thursday; cooler Thursday afternoon and night. (Details Page 6.)

Pittsburgh Sun-Telegraph

ESTAB. 1927—VOL. 5—NO. 34 WEDNESDAY, SEPTEMBER 4, 1929 THREE CENTS

WALL ST. CLOSE

PLANES HUNT 8 ON LOST AIR LINER

Today

Saints, 1929 Model.
The Fee Fo Fi Fum Arabs.
Wall Street Still Gay.
Students at Ninety-Two.

By ARTHUR BRISBANE

A BERLIN theater shows Henry Ford, John D. Rockefeller and J. Pierpont Morgan as "saints" of capitalism.

When the "saints" appeared, in the last act, adorned with halos, the chorus sang "Hallelujah Rockefeller, Hallelujah Ford." There were catcalls, hisses, cries of "blasphemy!" and cheers. The cheers won.

THE show is a box office success, which was the intention.

Technically, the idea is perhaps not blasphemous. A saint is one that has performed a useful miracle and been duly cannonized.

Morgan, Rockefeller and Ford have certainly performed industrial and financial miracles, useful to their generation. They might conceivably be recognized as industrial saints.

SEVENTEEN of twenty points in the Navy reduction plan for Great Britain and this country are agreed upon. Britain "will not build ships in competition with the United States."

So says Ramsay MacDonald.

NO NEED for Britain to compete with us. We are not go-going to fight the British, or anybody that leaves us alone. Besides, battleships are out of date, only airplanes and submarines count, and a few swift cruisers to harass enemy commerce.

BUT what about those 60,000,000 Mohammedans that are saying "fee fi fo fum" to the Christian and Jewish world?

Until they are disposed of, it would be foolish to adopt suggestions about reducing airplane production.

One thousand airplanes would do more than 500,000 men on foot or horseback to discourage Arabs on the rampage.

CHRISTIANS are as much interested as Jews in the Palestine outbreak of murder by Arabs.

Once a religious war starts, the Mohammedan fanatic enjoys, equally, the murder of a Christian or Jew. If anything, the Arabs might favor the Jews, to whom they are racially related. From the Jewish religion Mohammed borrowed much for his Koran.

It has been said that the Koran was written by an educated Jew for Mohammed, who probably could not write, although he certainly could fight.

WALL STREET began another business week "recording sensational advances in market leaders." What is called the dull summer season is over, Labor Day holiday out of the way, a pleasant time is expected by all.

The Federal Reserve MAY think up something to dampen speculative ardor, Wall Street wonders what.

EVERYTHING comes out on the ticker now, real estate, investment companies, dry goods, grocery and drug stores, also theaters, prize fight enterprises, face powder and sausages. Brokers' loans really take the place of old time mortgages on real property and are actually not so appalling.

MRS. FANNIE E. PIERSON, dead at ninety-two, had recently enrolled for several courses of study at Columbia University. She had been a student all her life and died studying.

To certain human beings, of the ruminant type, that will seem humorous. But if, as alleged, a human being is an immortal soul, should not that human feed the mind, as well as the body, to the very last? We all eat at ninety-two, if we reach that age.

MUSSOLINI has a new baby, his fifth, a girl.

Chicago has a tabloid newspaper, its first.

May the little girl in Italy have a happier life than the little paper will have, probably, in Chicago.

THE Prince of Wales flew from London to Calshot to see the Schneider race planes that will compete day after tomorrow. He was especially pleased with the tiny Italian Fiat, flying sea boat, said to be the fastest moving thing in the world, and said he would like "to take a flip in her."

The Prince was told what speed had been achieved by the British racing planes. No one else, except pilots and mechanics, knows. This nation ought to have a plane in that race, but has none. Such seaplanes are expensive. We probably cannot afford them. Britain and Italy will show us how, and then this country, that invented the airplane, will copy foreign models. Better a copy than nothing.

SPOKANE reports more fires in the North woods, a situation the worst known since 1910.

Airplanes are used to watch for fires, but are not yet used to fight them.

With the aid of chemists and experimenting they might be so used. The du Pont Company, maintaining an army of able chemists, or one of the Standard Oil companies, similarly equipped, might try it.

THE congress of psychology at Yale is told that "science is more Christian than the churches."

Religion formerly guided men into new lands, new sources of wealth, healed lepers, cured the blind, even raised the dead. That happens rarely now, whereas science with its serums, vaccines, and prophylaxis does cure and prevent disease. Perhaps that was in the professor's mind.

BUT, if there is no power above science, "nothing in religion," nothing above man, his feeble mind, his feeble experiments, then the world is a joke, and nothing is worth while.

(Copyright, 1929, King Features Syn., Inc.)

Constable Beaten, Blames City Police

WOODS RUN MOB SLUGS OFFICER

Victim Says Plainclothesman, Patrolman Forced Him To Release His Prisoner

Answering a riot call in Woods Run today, police found H. L. Cunningham, Marshal Township constable, lying in Beaver avenue, horribly beaten. He said he had been attacked by a mob after being forced by a city detective and uniformed policeman to release a prisoner.

Cunningham was taken to the Presbyterian Hospital. Physicians reported his face and body were battered and bruised and he was suffering from shock.

SOUGHT AUTO THIEF

Constable Cunningham told the police he had been sent to Pittsburgh to look for Charles Martin, 18, of 1923 Laurel street, Woods Run. Martin, he said, was committed to the Thorn Hill School a year ago for stealing 24 automobiles. A few days ago, according to the constable, he escaped.

Cunningham looked for him in poolrooms and among gangs of corner loafers in Woods Run, and thus attracted the hostile attention of these loiterers.

After careful search the constable found Martin, seized him, and started to march him to his automobile, which he had left parked on a nearby street.

LIFE THREATENED

Martin's friends followed, cursing the constable, telling him to let the boy go, threatening to kill him if he didn't. Steadily augmented, the mob numbered 150, Cunningham estimated, when the attack came.

It was precipitated, he declared, by the interference of the two policemen. One, in uniform, whose name he did not get, and the other in plain clothes and giving his name, according to the constable, as Frank Conley, approached him and demanded to know what he was doing with the boy.

CITY JOB STRIKE BEFORE KLINE

Mayor Charles H. Kline has called a conference with Public Safety Director James M. Clark and Public Works Director Edward G. Lang to ascertain why labor unions called off their members working on four city building projects.

The trouble started yesterday afternoon when labor union officials appeared in East Park and told the men working on a building being erected in connection with a swimming pool to quit work at 4:30 p. m. and stay out until further notice. However, all of the men were back on the job today with the exception of six plumbers and four structural steel workers.

CHEAP LABOR BLAMED

Asked for reasons for the dispute, Edward F. Walsh, representative of the Pittsburgh Building Trades Council, said that cheap labor and nonunion labor had been employed by contractors. Further than that he said he had nothing to say, but expected to make a statement later, defining the union's position, he having been chosen as spokesman.

P. V. Welsh, head of the Welsh Construction Company, which has the contract for the East Park swimming pool, said today he employs only union labor. He said the plumbing had been sublet, but that the plumbers were union men.

Places where men were reported on strike included No. 53 Engine House, Spring Hill, where it was stated 50 men were out, those involved including plumbers, steamfitters and cement finishers. The Rubenstein Construction Company has the contract. The engine house was to have been dedicated next Monday night.

DELAYS IN EAST END

At No. 34 Engine House, Northumberland avenue, the men who were to have gone to work on a remodeling job today failed to report.

At the East Liberty combination fire and police station, Broad and Station streets, two plumbers, two steamfitters and eight painters failed to report. Max Parker is the contractor.

Richard Neff, city architect in charge of the jobs, said the city always has employed union labor. Director Lang reported likewise.

Dodgers Beat Quakers

SCORE BY INNINGS.

										R.	H.	E.
Brooklyn.	0	0	0	0	0	0	4	0	—4	11	1
Philadelph	0	0	0	2	0	0	0	0	1—3	11	0

Not Parted

INA CLAIRE

GILBERT DENIES MARITAL ROW

PARIS, Sept. 4.—(INS.)—Gossipers are trying hard to wreck the romance of John Gilbert, the perfect lover of the films, and his Hollywood bride, Ina Claire, but, take it from Gilbert himself they are not going to succeed.

John Gilbert

Furthermore, the Hollywood Romeo wishes to make it plain that a husband and wife may have different plans for the evening even if the echoes of the honeymoon bells still are audible.

A long distance telephone conversation with Gilbert at the Hotel Durhin, at Juan Les Pins, on the Mediterranean coast, dispelled the so-called mystery which was said to surround the whereabouts of the honeymooners after they had driven away from their hotel in different motor cars and in different directions last night.

Later in the night both returned to their apartments and to all out-

(Continued on Page Two)

F. F. Proctor, Veteran Theater Owner, Dies

NEW YORK, Sept. 4.—(AP.)—Frederick Francis Proctor, 78, known as the dean of vaudeville theater chain owners, died at his home at Larchmont, N. Y., today. Mr. Proctor had been in ill-health several months and recently suffered an attack of congestion of the lungs.

Be Sure to Register Tomorrow.

ZEPPELIN HOME, SETS NEW RECORD

Guns Boom Salute, 100,000 Cheer Arrival of Airliner After Trip Around Globe

By OTTO D. TOLISCHUS,
International News Service.

FRIEDRICHSHAFEN, Germany, Sept. 4.—Safe at home once more after her epochal conquest of the world by air, the giant dirigible, Graf Zeppelin, arrived here shortly before 8:30 a. m. (3:30 a. m. Pittsburgh time), today.

A reception worthy of the mighty air conqueror was accorded the Zeppelin upon her arrival. Thousands of persons, many of whom had spent the night on camp stools on the landing field joined in a swelling chorus of "hochs" as the huge air liner floated gracefully over the field at the end of her long journey around the world.

LOWERS WORLD RECORD

Under the command of Capt. Ernst Lehman, piloting the huge ship in place of Dr. Hugo Eckener, the Graf easily eclipsed the round-the-world record established in the flight from Lakehurst to Lakehurst.

She covered the loop around the world from Friedrichshafen to Friedschafen in 20 days, 4 hours and 13 minutes, as against the 21 days, 7 hours and 33 minutes required to circle the globe from Lakehurst to Lakehurst.

This record was established in spite of the fact that the Graf maintained a more or less leisurely pace across Europe, and far from equaled her own trans-Atlantic record of a little more than 55 hours. This trip from the naval air station at Lakehurst to Friedrichshafen required just 67 hours and 40 minutes.

RUSH FOR HANGAR

Within 25 minutes of the time the mammoth dirigible was sighted by

(Continued on Page Two)

Hope's Mate Seeks 'Smuggling' Tipster

NEW YORK, Sept. 4.—(INS.)—An anonymous tip to customs inspectors that she was smuggling jewels kept Hope Hampton, stage, screen and opera star, detained on the French line pier for five hours today following her arrival on the Ile de France. No irregularities were found in her declaration and her husband, Jules Brulatour, offered $10,000 for the tipster's identity.

Duce Visits Fifth Little Mussolini

FORLI, Italy, Sept. 4.—(AP.)—Premier Mussolini arrived here today to see the latest addition to his family, little Anna Maria, born yesterday. She is the fifth little Mussolini. Mussolini remained at his desk until the moment the news came of the arrival of his new daughter, then he jumped into an automobile and raced to his home at Bella Carpena.

Photo by Pittsburgh Sun-Telegraph.

MOTORISTS WORKING OVER INJURED MAN AND GIRL AT HIGHWAY WRECK SCENE

Motorists in their feverish work to relieve Patsy Figorella and Irene Zabey, a little girl. They were injured when their car left the William Penn Highway near Mundy's Corners and plunged into a culvert. Six, all from Sharon, were injured, two probably fatally.

ROBINS BEAT PHILLIES

BAKER BOWL, PHILADELPHIA, Sept. 4.—The Robins came from behind to defeat the Phils in the first game of a double-header here this afternoon before a crowd of 4,000.

Harry Smythe started for the Phils and Dazzy Vance for the Robins.

The game in detail:

FIRST INNING

BROOKLYN—E. Moore singled through short. Smythe threw out Frederick, E. Moore taking second. Herman hit to Smythe, who chased E. Moore and tagged him out between second and third. Herman was out stealing, Lerian to Thompson. One hit.

PHILADELPHIA—Thompson flied to Frederick. Friberg popped to Bancroft. O'Doul went out, Bissonette to Vance. No one covered first.

SECOND INNING

BROOKLYN—Whitney tossed out Bressler. Bissonette flied to Friberg. Gilbert singled to right and was out trying to stretch it, Klein to Thompson. One hit.

PHILADELPHIA—Klein singled to right. Whitney flied to Frederick. E. Moore threw out Hurst, Klein taking second. Thevenow fanned. One hit.

THIRD INNING

BROOKLYN—Bancroft singled to center. Whitney tossed out Deberry. Thompson threw out Vance, Bancroft going to third. Whitney tossed out E. Moore. One hit.

PHILADELPHIA—Lerian lifted to Herman. Moore threw out Smythe. Thompson doubled to right. Friberg walked. E. Moore heaved out O'Doul. One hit.

FOURTH INNING

BROOKLYN—Thompson threw out Frederick. Herman flied to O'Doul. Bressler fouled to O'Doul.

PHILADELPHIA—Klein rolled out to Bissonette. Whitney singled to center. Hurst hit a home run over the right field wall, scoring Whitney ahead of him. Thevenow doubled to left. Lerian walked. Smythe hit into a double play, Bancroft to E. Moore to Bissonette. Two runs, three hits.

FIFTH INNING

BROOKLYN—Thevenow threw out Bissonette. Gilbert doubled to left. Bancroft lined to Whitney. Deberry flied to Friberg. One hit.

PHILADELPHIA—Bancroft threw out Thompson. Friberg singled to left. O'Doul flied to Frederick. Klein doubled to left,

(Continued on Page Two)

Photo by Pittsburgh Sun-Telegraph

HURRYING TO HOSPITAL

A passing motorist as he carried Irene Zabey from the accident scene to an automobile which rushed her to a hospital.

PIRATES MEET REDS TODAY

CINCINNATI, Sept. 4.—The Pirates arrived in Cincinnati today for two games with the Reds, the first of which is slated for Redland Field this afternoon. Manager Ens of the Buccaneers will use Heinie Meine on the mound in the first fight. Eppa Rixey is due to twirl for the home team.

The chief concern of the Freebooters as the short series began was the second-place berth, which position they now hold in the National League race. Convinced they cannot overtake the onrushing Bears of Chicago, the Pirates are anxious to improve their hold on the runner-up position. They are five and one-half games ahead of the Giants.

The Buccos will return home tomorrow night, being scheduled for a twin bill with the Robins at Forbes Field on Friday.

Hoover Camp Forest Fires Blamed on Vandals

FREDERICK, Md., Sept. 4.—(INS.)—Fires which destroyed more than 1,400 acres of forest land in the Frederick watershed and endangered the fishing preserve of Lawrence Richey, secretary to Preident Hoover, were incendiary, C. Cyril Klein, deputy state fire warden, intimated today.

This is the location of President Hoover's summer camp.

Klein returned to Frederick for reinforcements this morning and told of seeing a man set a fire in the dense underbrush of the watershed. The vandal was pursued, Klein said, but escaped through the heavy timber.

More than 400 men have been fighting the fire since Saturday night. At one time it looked as if Richey's fishing camp was doomed, but by stalwart work of the firefighters the camp was saved. About 200 acres of timber on the preserve were swept.

Every ablebodied man in the territory has been drafted to fight the flames, which are sweeping toward the town of Catoctin Furnace, near the Richey preserve. It is believed that the fire will not reach the town, due to the large amount of cleared land between it and the little mountain city.

There has been no rain in the territory for almost two months.

Under the Maryland law one guilty of the crime is liable to a fine of $1,000 and a penalty of five years in jail.

In the Sun-Telegraph Today

Weather detail ..... *Page 6*
Radio Programs, Pages 12, 15
Theaters, Movies ... *Page 14*
Easy ..... *Page 16*
Little Caesar ..... *Page 16*
Fiction ..... *Page 16*
Magazine ..... *Page 17*
Anagrambles ..... *Page 19*
Paris Fashions ..... *Page 24*
Society ..... *Page 24*
Sports .... *Pages 26, 27, 28*
Finance, Pages 29, 30, 31, 32

Giving First Aid to Auto Crash Victims

AUTO CRASHES, SIX INJURED

EBENSBURG, Pa., Sept. 4.—Six persons were injured, two probably fatally, when the automobile in which they were riding left the road at a turn in the William Penn Highway near here and plunged into a culvert.

Those injured were: Mary Zaney, 6, probable skull fracture, severe lacerations and bruises; her sister, Mary S., bruises and lacerations; Patsy Figorella, 22, probable skull fracture, lacerations and internal injuries; Fred Zaney, 39, lacerations of the head and body; Louis Pop, bruises and internal injuries. All are residents of Sharon, Pa.

Their car, travelling rapidly, was crowded off the road at a turne near the Johnstown Rod and Gun Club a short distance from Mundy's Corner. It struck a concrete abutment with terrific force and the injured children were hurled through the windshield. Passing motorists rushed the injured to the Johntown Hospital. The car was practically demolished.

DERBY FLIER'S BODY FOUND

LOS ANGELES, Cal., Sept. 4.—(AP.)—Maj. John P. Wood, wealthy air mail pilot and transport executive, went to his death at the controls of his racing monoplane as it exploded in mid-air early Monday morning.

His body was found in the wreckage today 25 miles northeast of Needles, Cal.

Ward Miller, Wood's mechanic, escaped from the storm-tossed and spinning plane by a parachute jump Monday morning, some two hours after its 1 a. m. takeoff in Los Angeles for Cleveland and a $5,000 prize.

Wales Makes Plane Trip to Visit King

LONDON, Sept. 4.—(INS.)—The Prince of Wales flew to Sandringham today to visit his father, King George, who is convalescing there.

SQUADRON OF AVIATORS SCOURING HILLS

Service Suspended on T. A. T. Branch to Permit Fliers To Hunt Missing Airship

ALBUQUERQUE, N. M., Sept. 4.—(AP.)—The Transcontinental Air Transport Company today suspended air travel on its line between Waynoka, Okla., and Winslow, Ariz., to place all planes at Waynoka, Clovis and Winslow in the search for the T. A. T. plane carrying five passengers and a crew of three, which was lost yesterday west of Grants, N. M.

The Albuquerque Journal was informed by the Indian agency at Crown Point, N. M., on the Navajo Reservation, that a plane was seen headed north and flying low about 11:30 a. m. yesterday.

REPORTS TALLY

Another report from Gallup, N. M., said a plane was sighted flying west about 15 miles north of Gallup at noon yesterday. These two reports tally and would indicate that the lost plane had headed north of its regular course.

A Journal reporter telephoned from Winslow at 9:45 a. m. that a thorough search from Albuquerque this morning revealed no trace of the lost plane. The search ship landed at Winslow and resumed its flight along a course to the north.

International News Service.

WINSLOW, Ariz., Sept. 4.—Lost since noon yesterday the transcontinental air transport plane City of San Francisco was being sought throughout Northern Arizona's storm-swept mountains today with the fate of five passengers and three crew members.

The plane left Albuquerque, N. M., for Los Angeles and vanished after having been sighted at Grants, a small Santa Fe Railway station in the Navajo reservation, 50 miles east of the Arizona-New Mexico border.

SEVERE STORMS

Two scouting planes sent from Winslow had reported no trace of the tri-motored air liner after circling far to the south of the Santa Fe main line, which parallels the airway of the allied T. A. T.

Arizona points reported the most severe electrical and rain storms since 1927 in dispatches to the T. A. T. weather station here. Highways were virtually impassible over vast stretches.

All other air passenger traffic had been suspended. A western air express passenger plane, Los Angles to Kansas City, was held at Holbrook, 60 miles east of here, rather than fly through the storm.

Passengers aboard the City of

(Continued on Page Two)

THIRD SUICIDE AT HOSPITAL

The third suicide by hanging in the insane department of St. Francis Hospital within two weeks was reported today. Irvin Van Natta, 52, of Connellsville, was found hanged by his bedclothing in the ward by nurses.

Deputy coroners who investigated two previous similar hangings, reported that the hospital takes every precaution but that the craftiness of the patients makes it almost impossible to prevent an occasional suicide. Those recently were the first for a year, the coroner's office stated.

3,200 Have Cast Ballots In Mayoralty Poll

Thirty-two hundred registered voters of Pittsburgh from 18 wards of the city, expressing a choice in the mayoralty straw vote poll of Pittsburgh conducted by the Pittsburgh Sun-Telegraph, have cast ballots up to the present.

The latest returns increase the lead of Mayor Charles H. Kline over Judge Richard W. Martin and jump both further ahead of President of Council James F. Malone, giving this standing in the poll:

Kline	1,169
Martin	1,148
Malone	886

Returns have been received from the First, Second, Third, Fifth, Sixth, Seventh, Eighth, Ninth, Tenth, Fourteenth, Nineteenth, Twentieth, Twenty-fifth, Twenty-sixth, Twenty-seventh, Twenty-eighth, Twenty-ninth and Thirtieth wards.

The next group of wards to be heard from is composed of the Fourth, Eleventh, Twelfth and Seventeenth wards, the electors of which should receive ballots in the mail today. The canvass of these wards was commenced Monday, and the distribution of ballots was completed yesterday

Today's tally of voters received gives the following result: Kline 171, 121 men and 50 women; Martin 160, 98 men and 62 women; Malone 76, 52 men and 24 women.

The tally includes a large number of ballots from two North Side wards, the Twenty-sixth, embracing a considerable area of so-called independent strength and the Twenty-seventh, in which State Representative Samuel J. Grenet is credited with much influence. In the former Judge Martin is given a big lead over both his opponents and the latter Mayor Kline has a lead over the jurist, with Malone far in the rear.

SENATE RECONVENES, COMMITTEE O. K.'S TARIFF BILL

BLOC FORMS TO FIGHT RATES

Administration Leaders Fear Coalition of Democrat And Insurgent Forces

By WILLIAM K. HUTCHINSON
International News Service.

WASHINGTON, Sept. 4.—On a straight party vote the Senate Finance Committee today favorably reported the new tariff bill to the Senate. The vote was 11 to 8, all the Republicans voting for the bill and all the Democrats against. The committee session was a mere formality.

The vote marked the reconvening of the Senate after a long vacation for a three months' battle over the tariff bill.

FEAR COALITION

Administration leaders faced the contest with considerable apprehension because their program was threatened with disaster by a belligerent coalition of Democrats and Insurgents. All indications pointed to a considerable revision of the bill in the Senate, particularly as to the widespread increases placed upon industrial duties. The new agricultural schedule, carrying the highest protection ever given farm products, appeared safe, chiefly because the Democrats and Insurgents have agreed to support the administration's recommendation in this respect.

LONG BATTLE SEEN

The tariff war will last throughout the remainder of the special session of Congress, which President Hoover called to solve the farm relief problem. It may even drag on into the next regular session, which starts in December, although administration leaders will direct all their efforts to enactment of the bill at the special session. The prospects of its early enactment were clouded with doubt and many Senators feared the bill would still be before the Senate in the New Year despite the threats of some Republican leaders to abandon it next January 1, if it has not become a law by then.

The Insurgents were in open revolt against the bill in its present form. Their defection from the Republican ranks will force administration leaders to rally a considerable number of recruits from the Democratic party if the bill it to be saved in the Senate. This may be possible, as a number of Democrats have stood for high protection for their home products and may join an alliance with the administration forces to secure enactment of the bill.

PROGRAM IN DOUBT

The program of action by the Democratic-Insurgent coalition was somewhat in doubt. Most Democrats favored an attempt to strike all industrial increases out of the bill, but their cause was weakened by a statement from Senator Walsh (D.), of Massachusetts, condemning this method of attack upon the bill. Walsh said there were a number of industries which required higher tariff protection and pleaded with his colleagues to vote against the rejection of all industrial increases.

The Insurgents meanwhile were divided on the strategic value of such a fight. Some of the group argued against it on the ground that the administration might win in this initial clash and wreak havoc with the Insurgent plan for reducing a number of individual industrial rates. Other Insurgents suggested that the main coalition effort be concentrated on adding the farm relief debenture plan to the tariff bill. This plan was twice approved by the Senate during the farm relief battle, but eventually abandoned when the House refused to accept it.

Allegheny Highway Contracts Awarded

HARRISBURG, Sept. 4.—(AP.)—Secretary of Highways James L. Stuart announced that bids received August 30 on highway projects in Shrewsbury and Davidson Townships, Sullivan County, and Lower Windsor and Chanceford Townships, York County, have been rejected and will be re-advertised. Contracts for projects in Dauphin, Allegheny, Westmoreland, Mifflin, Crawford, Delaware and Berks, bids for which were opened August 30, were awarded to the lowest bidders, Secretary Stuart said.

Mother Who Burned Baby Gets Mind Test

LOS ANGELES, Sept. 4.—(INS.)—Sanity hearing was set for Mrs. Josephine Valente, 19, convicted of murder last week for burning her 8-month-old son, Dominic, in his perambulator. Mrs. Valente entered a double plea of not guilty and not guilty by reason of insanity. The same jury that convicted her will hear the second trial.

ONE PLANK IN COMMON :-: By QUIN HALL

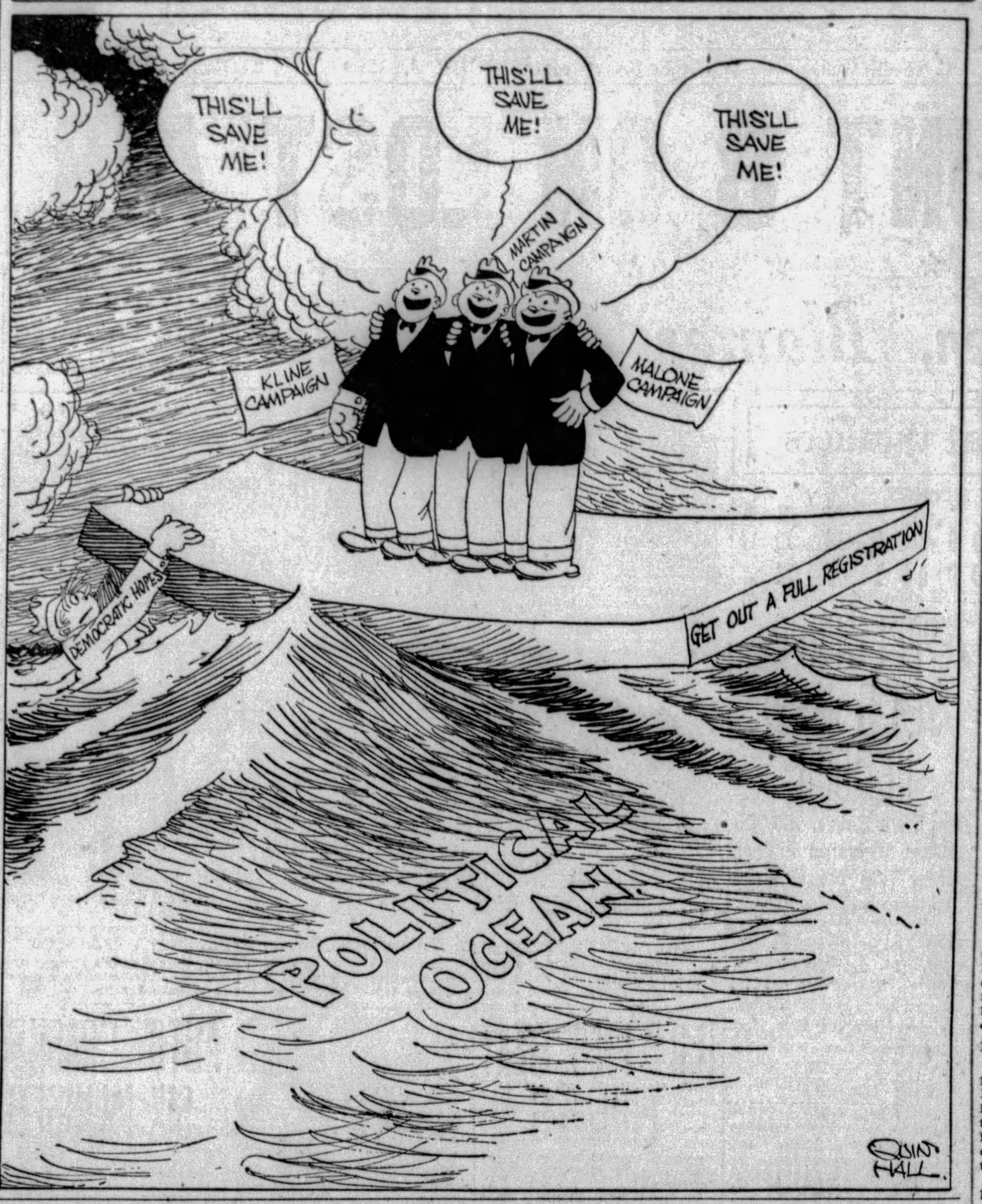

ZEP SETS NEW WORLD RECORD

(Continued from Page One.)

keen-eyed observers perched at vantage points about the landing field, the Graf was brought down to earth to the accompaniment of mighty cheers. The Graf was first sighted at 8:25 a. m., soared majestically over the field a few moments later, and at 8:48 a. m. had been safely guided to earth by the willing hands of the expert ground crew.

Strict orders had been issued beforehand that no outsiders, even newspaper men, were to be allowed to approach the dirigible until she had been placed in the hangar. When finally the craft had been sidled into her huge shell, there was a wild rush for the hangar.

GIVEN BIG OVATION

From the moment the Graf was reported nearing her home territory, it became increasingly apparent that Germany had no intention of permitting the other nations of the world to outshine the dirigible's birthplace in the enthusiasm and magnitude of its reception.

Upon her arrival home today, the Zeppelin and her 22 trans-Atlantic passengers were accorded a reception almost unparalleled in German history. For weeks the populace had read of the brilliant welcomes given the gigantic craft in Tokio, in Los Angeles and in Lakehurst, and as Germany has been determined since the start of the round-the-world venture to consider Friedrichshafen as the true starting place and conclusion of the globe-girdling flight, the nation spared no pains to give the dirigible a reception worthy of a conqueror.

By order of the federal and the individual state governments, all administrative buildings throughout the length and breadth of the land were gaily beflagged in honor of the Graf's return, and millions of private individuals took the occasion to drape their homes with the national emblem in appreciation of the dirigible's performance.

The return to Friedrichshafen followed a leisurely jaunt over Europe, whose coastline was crossed near Santander, Spain. Here the Graf circled over the royal palace as a signal of greeting to King Alfonso, who stood on the broad terrace of his estate to wave a welcome to the craft.

100,000 CHEER

There was only one factor to mar the triumphant homecoming—the absence in America of Dr. Eckener, who had piloted the great ship on the long and hazardous flight around the world. But the honors which would have been his were heaped upon modest and retiring Capt. Lehmann, who had completed with such signal success the first long flight he had made as skipper of the Graf.

Among the crowd, estimated at more than 100,000, which bid the Graf welcome to her homeland, were many important government officials, on hand to extend an official reception to the passengers and crew of the liner.

Herr Friedrich Wilhelm Von Prittwitz, German ambassador to the United States, was one of the first to clasp Capt. Lehmann's hand when he emerged from the control room of the gondola after the Graf had been placed in her hangar.

Among other notables present were American Ambassador Jacob Gould Schurmann, Duke Albrecht, of Wurtemburg, accompanied by his wife, brother and two sons; members of the German ministry and of German state governments. David Lloyd George, former premier of Great Britain, missed the arrival of the Graf because he could not obtain hotel accommodations in Friedrichshafen.

The Zeppelin will now be overhauled and reconditioned in preparation for numerous other long distance flights which she will be called upon to perform in the near future. New trans-Atlantic crossings, to South as well as North America, are contemplated, and the huge ship may be pressed into service for an explorational expedition to the Arctic.

GILBERT DENIES MARITAL ROW

(Continued from Page One.)

ward appearances perfect harmony prevailed.

When Gilbert was summoned on the long distance telephone he was told of a report from Cap d'Antibes, indicating he and his bride had departed from their hotel in a huff. He declared the honeymoon was continuing without a break.

"These continual queries about divorce have become very annoying," said the famous film exponent of unbreakable romance. "The wedding bells had scarcely been hushed before we were being asked when we would be divorcing each other. The gossipers appear to be trying to push us upon the rocks, but we will thwart them. We have enjoyed a marvelous vacation upon the Riviera.

"Now we are eager for a quiet 10 days in Paris. Then we go to London and then home. And, believe me, we are going home together."

The Gilberts were married May 10.

Suspended Police Chief's Daughter Hit by Auto

Michael Pipko, suspended chief of police at Braddock, while meditating on his run of bad luck in the grand jury waiting room today, word was brought of the injury of his 7-year-old daughter, Alice, who was run down by an automobile on her way to school this morning.

About a month ago, Pipko's young son, Donald, 4, was killed by an automobile. Then came his suspension as chief of police by the burgess, Pipko alleges, as a result of a political squabble. He was in court today as a prosecutor in a number of small cases.

His daughter was not injured seriously, according to hospital attaches. She was struck by an automobile driven by Nick Rodatta, of 7216 Agnes street, Swissvale, as she attempted to cross Braddock avenue.

Complete Box Score

			R.	H.	E.
Brook.	000	000 040—	4	11	1
Phila.	000	200 001—	3	11	0

BROOKLYN.	AB.	R.	H.	PO.	A.	E.
Moore, 2	3	0	1	1	6	0
Frederick, m	4	1	0	3	0	0
Herman, r	4	0	1	1	0	0
Bressler, lf	4	0	1	1	0	0
Bissonette, 1	4	0	2	13	1	1
Gilbert, 3	4	0	2	1	1	0
Bancroft, s	3	1	1	1	4	0
DeBerry, c	3	0	1	5	0	0
Rhiel	0	1	0	0	0	0
Picinich, c	0	0	0	0	0	0
Vance, p	2	0	1	1	0	0
Carey	1	1	1	0	0	0
Morrison, p	1	0	0	0	2	0
Totals	33	4	11	24	14	1

PHILADELPHIA.	AB.	R.	H.	PO.	A.	E.
Thompson, 2	5	0	1	3	6	0
Friberg, m	4	1	2	3	0	0
O'Doul, lf	4	0	0	2	0	0
Klein, r	5	0	4	0	1	0
Whitney, 3	5	1	1	1	3	0
Hurst, 1	4	1	1	13	1	0
Thevenow, s	3	0	2	4	4	0
Sweetland	1	0	0	0	0	0
Lerian, c	2	0	0	0	1	0
Williams	1	0	0	0	0	0
Koupal, p	0	0	0	0	0	0
Smythe, P	3	0	0	1	3	0
Willoughby, p	0	0	0	0	0	0
Davis, c	1	0	0	0	0	0
Totals	38	3	11	27	19	0

Rhiel ran for Deberry in eighth.
Carey batted for Vance in eighth
Williams batted for Lerian in eighth.
Davis batted for Willoughby in eighth.
Sweetland batted for Thevenow in ninth.

TWO-BASE HITS
Thompson, Thevenow 2, Gilbert, Klein

HOME RUNS
Hurst

SACRIFICES
Moore

DOUBLE PLAYS
Bancroft-E. Moore-Bissonette
Hurst-Thevenow.
Thompson-Thevenow-Hurst 2.

BASE ON BALLS
OFF VANCE—Friberg, Lerian, O'Doul
OFF SMYTHE—Bancroft
OFF MORRISON—Thevenow, Friberg
OFF KOUPAL—Picinich

STRUCK OUT
BY VANCE—Thevenow, Smythe

UMPIRES
Pfirfiman and McCormick.

ATTENDANCE
4,000.

BRITISH NAVAL PACT BALKED BY U. S.

MacDonald Disappointed at Dampening of Arms Hopes; Cruisers Cause of Hitch

By HARRY R. FLORY
International News Service.

LONDON, Sept. 4.—Premier Ramsay MacDonald's plan to announce to the League of Nations in Geneva a complete Anglo-American agreement upon naval disarmament was frustrated by the United States when three of the 20 points at issue were turned down, it was learned from an authoritative source here this afternoon.

According to this source, United States Ambassador Charles Gates Dawes and Premier MacDonald completed last Thursday a draft of the memorandum of Anglo-American agreement upon naval disarmament, comprising 20 points.

Both Ambassador Dawes and Premier MacDonald believed that Washington's immediate and complete approval was certain. Premier MacDonald's disappointment was reflected in London today.

By GEORGE R. HOLMES
International News Service.

WASHINGTON, Sept. 4.—The British-American naval agreement, which is to be made the basis for calling a new five-power disarmament conference, is still "just around the corner."

Premier Ramsay MacDonald's highly optimistic speech before the League of Nations, in which he predicted the agreement would be consummated in three weeks, was distinctly dampened here today by Secretary of State Stimson's cautious rejoinder that "a considerable period of hard work on details" is necessary before there can be final agreement on the knotty question of Anglo-American parity.

The apparent conflict between these two positions was explained here today by the statement of one diplomat that "MacDonald sees the mountain top, while Stimson is looking at the road that must be climbed to reach it."

PARLEYS TO GO ON

While Washington privately "deplored" the roseate optimism of the British Premier, there nevertheless was no disposition anywhere to hint that the negotiations, having gone so far, would under any circumstances be allowed to fall through at this late stage.

The situation today appeared to be substantially this:

1—"The statesmen" have agreed upon the broad principles of a naval agreement.

2—"The experts" have run into disagreement as to how those principles are to be applied to actual tonnage questions.

CRUISERS CAUSE HITCH

The hitch lies, as it ever has, in the question of cruisers. While officials here professed to be unable to define the "three questions" upon which MacDonald admitted there is still conflict, it is known that they are embraced in:

1—The total cruiser tonnage to be maintained by each country.

2—The relation of the small 6-inch gun cruiser to the large 8-inch gun cruiser.

3—The number of cruiser units to be allotted each country in accordance with their relative needs.

The British have set a total tonnage figure, as the minimum for Empire needs, considerably higher than President Hoover wants to go. They now have, built and building, some 407,000 tons of cruisers, which they contend is about the minimum they require for protection of Britain's far-flung Empire trade routes and interests. However, they have consented to come down somewhat from this figure, through the retirement of some old cruisers between now and 1936.

ROBINS BEAT PHILLIES

(Continued from Page One.)

Friberg stopping at third. Whitney lined to Bissonette. Two hits.

SIXTH INNING

BROOKLYN—Vance singled to center. E. Moore forced Vance, Smythe to Thevenow. Frederick hit into a double play, Hurst to Thevenow.

PHILADELPHIA—Hurst fouled to Deberry. Thevenow dropped a Texas leaguer in center for two bases. Lerian hit to Bancroft and Thevenow was out at third, Bancroft to Gilbert. Smythe fanned. One hit.

SEVENTH INNING

BROOKLYN—Herman singled to center, Friberg made a great running one-hand catch of Bressler's liner. Bissonette singled to center, Herman stopping at second. Gilbert hit into a double play, Thompson to Thevenow to Hurst. Two hits.

PHILADELPHIA—Thompson flied to Bressler. Friberg grounded out to Bissonette. O'Doul walked. Klein beat out a hit to E. Moore, O'Doul taking second. Whitney fouled to Deberry. One hit.

EIGHTH INNING

BROOKLYN—Bancroft walked. Deberry singled to left, Bancroft stopping at second. Rhiel ran for Deberry and Carey batted for Vance. Carey singled to left, scoring Bancroft, Rhiel stopping at second. E. Moore sacrificed, Smythe to Hurst. Frederick hit to Hurst, who threw home, but Rhiel held onto third, filling the bases. Thompson threw out Herman, Rhiel scoring, Carey taking third, and Frederick took second on the play. Bressler singled to left, scoring Carey and Frederick. Bissonette singled to right, Bressler taking third. Smythe was taken out and replaced by Willoughby. Gilbert forced Bissonette, Thevenow to Thompson. Four runs. Four hits.

NINTH INNING

BROOKLYN—Koupas and Davis were the new battery for Philadelphia. Thompson threw out Bancroft. Picinich walked. Morrison hit into a double play, Thompson to Thevenow to Hurst.

PHILADELPHIA—Bancroft threw out Thompson. Friberg singled over second. O'Doul was safe on Bissonette's fumble, Friberg stopping at second. Klein beat out a hit to Bissonette, filling the bases. Whitney went out, Morrison to E. Moore to Bissonette, Friberg scoring. Hurst was passed intentionally filling the bases. Sweetland batted for Thevenow and was tossed out by Gilbert. One run. Two hits. One error.

Pigeon Going Into Grave With Master

MEMPHIS, Tenn., Sept. 4.—(AP.)—A homing pigeon is to be buried in the same casket with its master, Louis W. Balestrino, 19, who was drowned while fishing. The pigeon flew over the house where the body lay and fell dead.

Widow of Flier Killed at Races Given $5,500

CLEVELAND, Sept. 4.—(AP.)—Mrs. Dorothy Reid, widow of Thomas (Jack) Reid, endurance flier killed in a crash here Saturday, arrived late last night from Downey, Cal., to receive $4,000 in prize money today which her husband earned by his flight. Reid fell asleep and crashed after flying nearly 40 hours.

The couple married one day before Reid came to Cleveland to undertake the flight. He was backed by the Emsco Aircraft Company of Downey, which paid the award to his widow, although his record will not be recognized. In addition, Mrs. Reid was given $1,500 in purses won by fliers at the national air races, which closed here Monday.

PLANES SEEK TRANSPORT

(Continued from Page One.)

San Francisco were A. B. McGaffey, Albuquerque, N. M., millionaire lumberman; Mrs. George B. Raymond, Glendale, Cal.; Henry Beers, New York City; Harris Livermore, Boston, Mass.; M. M. Campbell, Cincinnati, O.

J. B. Stowe was pilot, A. E. Dietel, assistant pilot, and C. F. Canfield courier of the plane.

Five hours fuel supply had been carried from Albuquerque, air line officials said.

As far south as Globe and Springerville, Ariz., sheriffs and cowboys had been asked to search for the missing plane.

CHANCE FOR RESCUE

McGaffey, whose lumber interests cover practically the entire district in which the plane was last seen, was thought capable of guiding the party to safety in the event of a forced landing.

McGaffey's trading posts dot the Navajo and Zuni Indian reserves of Northwestern New Mexico and Northeastern Arizona.

Refuge for the passengers and crew was possible at scores of Indian villages and lumber and cattle camps in the water-soaked pine and cedar forests of Northeastern Arizona, according to Air Lines officials here.

ARMY PLANES JOIN HUNT

RIVERSIDE, Cal., Sept. 4.—(INS.)—A squadron of Army planes from March Field was ordered to take the air today to join in the search for the missing Trans-Continental Air Transport plane, believed to have been forced down in Northeastern Arizona.

Livermore, Missing On Liner, Well Known

BOSTON, Sept. 4.—(INS.)—Harris Livermore, one of the passengers aboard the missing Trans-Continental Air Transport plane, is probably one of the best known shipping men in the United States and an amateur sportsman of country-wide fame.

He is president of the Coastwise Transportation Company, chairman of the Maritime Association of the Boston Chamber of Commerce and director of the State Street Trust Company.

Livermore is about 50 years old, a graduate of Harvard and its law school, and is a member of the Boston port authority. Livermore is a veteran of the Spanish-American and World wars.

Henry Beers, another passenger on the missing air liner, as editor of Golf Illustrated, was flying to the national amateur golf tournament at Pebble Beach, Cal. Previously he had been editor of the Fourth Estate, a newspaper trade journal.

ARMSTRONG AID JOINS KLINE CAMP

Zeifel, Chief Lieutenant of Commissioner, in Charge Of Mayor's Headquarters

BULLETIN.

William H. Zeifel, chief clerk to the county commissioners, late today took charge of the Mayor Charles H. Kline headquarters in the Hotel Henry.

This action is regarded as an indication of Commissioner Joseph G. Armstrong's sentiment. The latter has withheld his official stamp of approval publicly for any candidate. Zeifel is Armstrong's chief lieutenant in the latter's practical politics.

While batteries of loud speakers at the rival headquarters bombarded the ears of Pittsburghers with a barrage of speakers, the three mayoralty candidates prepared for the first registration day—tomorrow.

There was no rush for tax receipts at all comparable to the manner in which Pittsburgh voters sought them last fall. The office of Delinquent Tax Collector Walter J. Christy will remain open until 9 o'clock tonight.

Developments today were:

1—An announcement that Assistant County Solicitor Mortimer B. Lesher has been named vice chairman of the Kline campaign committee, another indication that Commissioner Joseph G. Armstrong is supporting the Mayor.

2—The selection of Gilbert C. Cloonan, of the County Elections Bureau, as a chairman of a committee of war veterans supporting Capt. Robert S. Cain for sheriff. At the same meeting a committee was named to meet with Armstrong and Mayor Kline to solicit the support of the Kline organization for D. O. Ihmsen for jury commissioner.

3—The charge by Fred Dennis, chairman of the Malone campaign committee, that Mayor Charles H. Kline and Judge Richard W. Martin, "by what appears to be a deliberate plan," have joined in spreading the report that Malone is running third in the fight.

4—The report that Peter Conners, former city detective, has been retained by the Malone forces to investigate the assessment books.

5—A verbal attack by Controller Henry Oliver Evans upon his opponent, Councilman Daniel Winters. Evans charged that Winters "is a frequent starter but a poor finisher."

6—The declaration by John A. Fugassi, councilmanic candidate, that the police department and the Bureau of Highways and Sewers are being manipulated for political purposes and that a number of officers, including Connors, Inspector John P. Clancy and Lieut. Elias Wentzel have been fired because they are for Malone.

8—The invitation of Commissioner C. C. McGovern that anyone having information concerning illegalities in the assessment of voters report to him.

BOOSTS MARTIN

Judge Martin is "the real Regular Republican," Maurice R. Scharff declared in a radio address over KQV last night.

Dr. F. H. Frederick, speaking in the interests of Mayor Kline over KDKA last night, claimed the Mayor has 95 per cent of the organization support, while Malone has but 5.

Thomas F. Ashford, councilmanic candidate on the Malone slate, declared in a speech last night at 5015 Penn avenue, that "it probably is true that there never was in Pittsburgh more vice than under the Kline administration." The Department of Public Safety, he charged, has encouraged booze rings.

Ashford assailed Judge Martin, declaring that if he really desired reform he could step on the bench tomorrow and "begin a real investigation."

The immediate electrification of all railroads entering Pittsburgh and a move to start an adequate transportation system were urged by Miss Helen Grimes, member of the Legislature and candidate for Council, in her first public pronouncement.

DUNN SPEAKS

"Selfish and corrupt partisanship" have subjected Pittsburgh to the ridicule of her neighbors, Thomas A. Dunn, unopposed aspirant for the Democratic mayoralty nomination, said at a meeting of the League of Women Voters last night in Friendship School.

"Eternal vigilance on the part of the people of Pittsburgh will be required if we are to recover the prestige which these abuses have sacrificed," he said.

Widow Denying She Signed Petition Rebukes Kline

"I never signed your petition and am opposed to your reelection because of the manner in which you have conducted your office."

That was Mrs. Florence Nally's answer to Mayor Kline, when she received a letter from him saying he had noted her signature on his nominating petition and desired to thank her.

Mrs. Nally, living at 1062 Norwich avenue, concluded her reply to Kline in these words:

"As a widow with nine children, I am interested in clean, decent government for Pittsburgh and am, therefore, supporting James F. Malone for Mayor."

Kline's nominating petition, filed with the County Commissioners, contained 114 signatures. Mrs. Nally's was not among them.

The Mayor was reported to have other petitions, not filed and so not a matter of official record, bearing 67,000 signatures. The Mayor's secretary was requested to permit these petitions to be examined, to see if Mrs. Nally's name was on them. He said he did not know where they were.

BRITISH TROOPS IN BATTLE WITH BEDOUINS; SCORE SLAIN

48 MOSLEM CHIEFS TO MEET

Leaders Blame Outrages on England's Support of Jews in Palestine Controversies

JERUSALEM, Sept. 4.—(AP.)—The correspondent of the Jewish Telegraphic Agency reported today that British troops were engaged in a fierce fight last night near Gaza with a Bedouin tribe. Several of the Bedouins were killed or wounded.

Forty-eight Arab leaders from all parts of Palestine, comprising the Palestine Arab executive council, have been summoned to meet in extraordinary private session in Jerusalem tomorrow to consider recent developments in the Holy Land. Publicity regarding the meetings was suppressed.

SPECIAL INQUIRY

News of the impending meeting emerged shortly after it was learned here the British government had ordered a special Palestine commission headed by Sir Walter Shaw, former chief justice of the Straits Settlements, to make an inquiry into Arab-Jewish clashes beginning its task this month.

The decision of the British government not to permit the scope of its Palestine inquiry to extend to any question altering the Balfour declaration—that which fixed British policy at establishing in Palestine a national home for Jews—was hailed with joy by the Jews but was resented openly by Arabs.

It was believed this would be one of the problems considered by the Arab executive, members of which have from time to time voiced their opposition to the Balfour declaration and have blamed the Moslem, Semitic clashes on Arab feeling against it.

IGNORE BRITISH

Members of the executive have remained aloof from the British representation in Palestine, no leader or member having yet called upon Sir John Chancellor, the high commissioner, since his return. Sir John's proclamation, issued Sunday, in dicsussing clashes of the last 10 days, was felt by the Arabs to be decidedly pro-Jewish and anti-Arab.

Generally Palestine was quieter today, although there was still some anxiety regarding the situation in Tiberias, Upper Galilee, with which city telephone communications failed after reports of scattering Moslem attacks which caused a few casualties.

Mass Meeting Tonight Will Protest Outrages

A mass meeting to protest against Arab attacks on Jews in Palestine will be held in Memorial Hall tonight. The speakers will be the Rev. Jomes R. Cox, pastor of Old St. Patrick's Roman Catholic Church; the Rev. M. F. Bierman, of the North Side; Rabbi B. A. Lichter, of B'nai Israel Congregation; Rabbi Joseph Cohanman, a former member of the parliament of Lithuania; Dr. Chaim Greenberg, of New York City, and Congressman Guy E. Campbell.

CHARGES POLICE AIDING VICE

Police interference is aiding vice to thrive in the Second Ward by preventing him from enforcing the law, Constable Albert Buss told Judge Frank P. Patterson today in presenting his monthly report to the court.

Buss told Judge Patterson that he and his brother, Harry Buss, a deputy constable, were beaten and how he himself was thrown into police cells when they attempted to arrest Jack Burke, a former boxer, at Twenty-second street and Penn avenue two weeks ago.

Buss' report declared vice to be rampant in the Second Ward and added that he was powerless to remedy the situation due to the alleged police interference. During August he made but two raids, the report revealed.

Judge Patterson ordered Buss to call upon county detectives for assistance any time the city police refused him co-operation or interfered with the performance of his duties.

Buss, it was revealed in questioning by Judge Patterson, although appointed to fill the unexpired term of Constable James McManus in the office of Alderman George Anderson, of the Second Ward, in reality performs most of his work from the office of Alderman Thomas A. Flanigan, of the First Ward.

FLAMES DESTROYING OIL STILL

Photo by International Newsreel.

FIRE FOLLOWING EXPLOSION ENVELOPES STANDARD OIL PLANT IN MARYLAND

Firemen somewhat futilely direct streams of water on the flames that followed explosion of a crude-oil tank in an oil still at the Standard Oil Company's Canton (Md.) plant.

HOOVER URGES HELP TO JEWS

OTTAWA, Sept. 4.—(AP.)—Today was set aside in Jewish communities throughout Canada as a day of fasting and prayer in behalf of the Jews in Palestine who have been victims of attacks by Arabs.

At the same time a Dominion-wide campaign was begun to raise funds for the relief of refugees and other sufferers from Moslem incursions.

President Hoover sent the following message to Mrs. A. J. Frieman, in charge of the campaign, urging generous support for the enterprise:

"I am glad of the opportunity to express my profound sympathy with those who have been bereaved and who have suffered through these disturbances. Good citizens in every country deplore these outbreaks and the loss of life. Our government is deeply concerned, not only in the broader sense, but in the narrower sense of the protection of the lives of American citizens.

GREAT BURDENS

"Our advices are that the vigorous action taken by the British government has restored a large measure of protection, although that government is still faced with great burdens from this outbreak of fanaticism. I know the whole world acknowledged the fine spirit shown by the British government in accepting the mandate over Palestine in order that there might under their protection be established a homeland so long desired by the Jews. Great progress has been made in this inspiring enterprise over these last 10 years. And to this progress the American Jews have made enormous contributions. They have demonstrated not only the fine sentiments and ideals which inspired their activities, but its practical possibilities.

SEES SAFEGUARDS

"I am confident out of these tragic events will come greater security and greater safeguards for the future, under which the steady rehabilitation of Palestine, as a true homeland, will be ever more assured.

"An immediate and pressing question is the relief to those who are suffering. The fine sympathy of the American people is well evidencing itself in this purpose, and it should receive the most generous support."

SINCLAIR'S AUTO RIDES BANNED

WASHINGTON, Sept. 4.—(AP.)—Harry F. Sinclair, oil magnate, was relieved of duties at the District of Columbia jail which permitted him to make several automobile trips weekly.

The board of public welfare, after conferring with W. L. Peak, jail superintendent, informed him that it did not approve such an assignment for the oil man, who is serving a term for contempt of court. Peak was instructed to confine Sinclair's duties to the clinic at the jail, where he has been serving since his incarceration as a pharmacist and assistant to Dr. Morris Hyman, resident jail physician.

SAFE ROBBERS GET $200

Thieves early today forced entrance to the Penn Window and Office Cleaning Company, 123 Water street, battered the combinations off three safes and escaped with about $200 in cash.

A small safe was carried from the office in the front of the building to the rear of the place, where the combination was broken.

Papers were scattered about the office, but nothing except money was taken.

John Konopka, assistant manager, told police that until a checkup could be made the exact amount taken would not be known, but that it would reach about $200 at least.

Accused of Killing Child, Will Plead

ERIE, Pa., Sept. 4.—(AP.)—George Wing, 23, of Elgin, held in the county jail here on charges of murder and felonious assault, the outgrowth of a shooting Saturday in which a child was killed, told police he would plead guilty. Wing is accused of fatally wounding George Ormsbee, 1-year-old, and with shooting the child's mother, Mrs. Louis Ormsbee, near Corry last Saturday. The mother was carrying the child.

EYE-WITNESSES STATE ACES IN STRIKE TRIAL

Actual Slayer of Gastonia Police Chief to Be Picked From 16 Co-Defendants

International News Service.

CHARLOTTE, N. C., Sept. 4.—Through the testimony of eyewitnesses and a maze of circumstantial evidence the state will attempt to prove which one of the 16 defendants charged with murder and conspiracy in the assassination of Police Chief O. F. Aderholt actually fired the fatal shot.

This revelation was made today by Solicitor John M. Carpenter, head of the prosecuting counsel, as he ordered 150 witnesses to report in the courtroom at 2:30 p. m. for the opening of the state's case against Fred Irwin Beal, Communist leader of the Gastonia strike, and his 15 co-defendants.

ASK DEATH FOR THIRTEEN

In an interview with the International News Service correspondent the solicitor emphatically denied a report which gained wide credence that the state had no knowledge of who killed the Gastonia police chief and had no eyewitnesses who could actually identify the slayer.

Beal and the self-styled "class war" prisoners are under indictment for both murder and conspiracy to murder in the killing of Aderholt, slain in a police raid on Gastonia strike headquarters. The state will attempt to prove that all the defendants entered into the murder conspiracy.

Against Beal and the 12 other men it will demand a first-degree verdict which automatically carries a death sentence. Against the three women—Vera Bush, Amy Schechter and Sophie Melvin, all labor organizers and propagandists—it will ask only a second-degree conviction, which means long imprisonment.

TWO JURORS TO BE CHOSEN

The long procession of state's witnesses may start to the stand late today or it may be tomorrow. It all depends upon when the two remaining jurors are chosen. Opposing counsel this morning buckled down to the task of filling empty seats No. 11 and No. 12 from a fresh venire of 150 ordered when two panels totaling 500 were exhausted yesterday.

Impatient with talesmen, whose efforts to evade jury duty in the trial, he said, were obvious, Judge M. V. Barnhill fined F. A. Fowler, wealthy farmer at Matthews, $25 for evading questions.

As another day's examination started, the state had only 13 of its peremptory challenges left and the defense, which originally held 168, had exhausted all but 59.

Seven Stabbed by Drink-Crazed Man

CHICAGO, Sept. 4.—(AP.)—Crazed with liquor, a young Mexican early today ran amuck in West Madison street and stabbed seven men, two of them seriously, before he was overpowered by a detective bureau squad. The Mexican, who gave his name as Jesse Nero, was severely beaten before he was captured.

Man Dies, Woman Hurt as Cars Crash

STRASBURG, O., Sept. 4.—Amos Hostetler, Canton, died in a Canton hospital, while his companion, Mrs. Lucille Hanke, also of Canton, is recovering from injuries suffered in an automobile accident here.

ON TRIAL FOR MURDER

Photo by International Newsreel

MRS. LOIS PANTAGES

Mrs. Pantages, 42-year-old wife of Alexander Pantages, multi-millionaire theater owner, as she appeared an invalid recovering from injuries she suffered in an automobile wreck fatal to a Japanese gardener in Los Angeles. Today she is on trial and the state asks a murder verdict, charging that Mrs. Pantages, driving her own car, was intoxicated.

Sproul Says Bad Check Issued by Mistake

John W. Sproul, soldier-evangelist, who conducted faith healing campaigns in McKeesport and Pittsburgh, is scheduled for a hearing next Tuesday before Alderman Harvey A. Lowry, of 122 Collins avenue, as a result of his arrest late yesterday on a charge of passing a worthless check.

Sproul was taken into custody at his home, 6938 Thomas boulevard, on information sworn to by Frank Zegarelli, of Bacciotta and Zegarelli, florists.

Zegarelli said a $200 check had been given by Sproul in part payment of a bill for $550 for placing shrubbery and flowers about the evangelist's home.

According to the information Sproul had no account in the bank on which the check was drawn.

Sproul, who was liberated an hour after he was taken into custody, on a $1,000 bail bond furnished by his mother, Mrs. Anna Sproul, of 329 West street, Wilkinsburg, declared it was a mistake.

"I accidentally got hold of my wife's check book instead of my own. I had an account in the Mellon National Bank, and Mrs. Sproul had one in the First National. I never meant to do wrong; in fact, I didn't notice that I had the wrong check," Sproul said after his arrest.

Sproul's Glory Barn, in West Carson street, in which he conducted campaigns last winter, was seized by the sheriff for debt last February. He also appeared as defendant in a civil suit last winter.

Aerial Funeral Given Student Pilot

AUBURN, Neb., Sept. 4.—(AP.)—Aerial funeral services were held for William Kearnes, 17-year-old student flier killed in an airplane accident at Rapid City, S. D., last Thursday.

A tri-motored plane escorted by two smaller planes brought the body here from Maryville, Mo., home of the youth's parents, Mr. and Mrs. John Kearnes. Six fellow aviators from Rapid City acted as pallbearers. Services were held at the Catholic Church and planes which formed the aerial cortege flew over the grave and dropped flowers.

The body had been sent to Maryville before arrangements were made for the burial here, former home of the family.

NET OUT FOR PANTAGES WITNESS

Tampering Charged in Trial Of Theater Man's Wife in Fatal Automobile Crash

International News Service.

LOS ANGELES, Sept. 4.—Charging that witnesses had been tampered with, District Attorney Buron Fitts today telegraphed New York police to arrest on sight Aloise Leyendecker, missing state's witness in the murder trial of Mrs. Alexander Pantages here.

Superior Judge Carlos S. Hardy demanded more speed in the selection of a jury to try Mrs. Pantages, wife of the theatrical magnate, for murder of a Japanese gardener with her automobile.

Six men and six women tentatively accepted were in the jury box when court convened for the second day, but a flood of challenges was expected to remove half of them.

FIGHT DRINK CHARGE

Examination of talesmen indicated that Mrs. Pantages and her husband, himself awaiting trial for an alleged attack on a young dancer, and their three children would testify at the trial.

The main lines of defense it was learned will be that the defendant was not under the influence of liquor, as charged, when her automobile crashed into another machine in Hollywood, killing Jura Rokumoto and injuring six others, and that she cannot be convicted of murder because malice cannot be proved.

INTOXICATED, CLAIM

According to Deputy District Attorney James P. Costello a plea for a second degree murder will be based upon the ground that Mrs. Pantage was driving while intoxicated along a crowded boulevard when the crash occurred.

As the court battle was renewed, it was problematical whether a jury would be obtained today and testimony begun.

Each side under the law is allowed 20 peremptory challenges and it appeared that most of these will be used.

The state has already exercised one; the defense none.

Reports were circulated that when the jurors are finally sworn in, Judge Hardy will order them locked up for the duration of the trial to prevent tampering.

DEATH INQUEST HOLDS WOMAN

Mrs. Ida Mae Gilmer, housekeeper in the home of Roy Hornby, at Clairton, and mother of four children, was held to await the action of the grand jury on a charge of murder at a coroner's inquest today into the death of Mrs. Sarah Hornby, 36, of Elizabeth. Mrs. Hornby, according to testimony, was shot during a quarrel in her mother-in-law's home last Wednesday.

The inquest was held by John D. Aldisert, assistant chief deputy coroner, in the Clairton Police Station.

According to testimony, Mrs. Hornby and Mrs. Gilmer became involved in a quarrel and a fight ensued in which it is alleged Mrs. Hornby started after the housekeeper with a broom. Mrs. Gilmer, a cripple, having lost a hand in an accident some time ago, is said to have backed to a mantle and grabbed a revolver. According to her statement to county detectives, she "fired to scare" the other woman.

SCHWAB AMUSES YOUNGSTERS AT CAMBRIA FAIR

Photo by Pittsburgh Sun-Telegraph.

SCHWAB, TYCOON OF STEEL, PASSING THE TIME OF DAY WITH THE YOUNGER GENERATION

One-time Pittsburgh steel magnate, Charles M. Schwab, clad in gay knickers, exchanges a pleasant word with youngsters in the crowd at the Cambria Fair, probably greatest in the state. Schwab's Loretto estate is nearby.

Pittsburgh Girl in Party For Coolidge Wedding

HARTFORD, Conn., Sept. 4.—(AP.)—Formal announcement was made last night that the wedding of Miss Florence Trumbull and John Coolidge would take place at 4 p. m., Monday, September 23, in the Plainville Congregational Church. Invitations were sent out.

The Rev. Kenneth Welles, of Albany, N. Y., former pastor of the Congregational Church in Northampton, Mass., will officiate and will be assisted by the Rev. J. Roy Wilkerson, pastor of the Plainville Congregational Church.

Miss Trumbull will be attended by her sister, Miss Joan Trumbull as maid of honor. Stephen Brown, of Northampton, Mass., a classmate of Mr. Coolidge at Amherst College, will be the best man. There will be four bridesmaids, Miss Esther Trumbull and Miss Dorothy Clark, both of Plainville, cousins of the bride; Miss Virginia Rogers, of Pittsburgh, Pa., a roommate of Miss Trumbull at Mount Holyoke, and Mrs. Philip Morehouse, of Brooklyn, N. Y.

The ushers will be Pierce Clark, of Plainville, a cousin of Miss Trumbull; Richard Brown, of Northampton, Mass.; John Hills, of Northampton, and Philip Morehouse of Brooklyn, N. Y.

After the ceremony a reception will be held at the home of Governor and Mrs. Trumbull, on Farmington avenue. After a wedding trip, Mr. and Mrs. Coolidge will live in New Haven.

Ex-Kaiser Abandons All Hope of Throne, Wishes To Be Buried in Germany

By WALTER DIETZEL.

International News Service.

(Copyright, 1929, by International News Service.)

BERLIN, Sept. 4.—To be buried in German soil, at Potsdam, if possible, beside his first wife, Kaiserin Auguste Victoria—this, according to all available information today, seems to be all there is left of the ex-Kaiser's ambitious dream of being restored to the German throne to rule in all his former glory.

Although the gates to Germany have been flung wide open to him after the repeal of the "protection of the republic law," the "Old an at Doorn," as the ex-kaiseh has been frequently styled lately, does not contemplate a return to Germany while he is alive. He plans to spend the rest of his days in exile.

Wilhelm Hohenzollern.

All reports to the contrary that sphang up once the barriers in the way of his return were tore down, have been denied categorically by the ex-kaiser's representative in Berlin.

BURIAL IN GERMANY

But, from reliable sources, it is understood William II made a testament providing, among other personal bequests, that his body should be brought back to Germany over the frontier he once crossed in the darkest hour of his life.

He is said to have laid down in his last will the provision that he is to be buried by the side of his late first wife, Kaiserin Augusta, in the antique temple, in the beautiful park of Sans Souci castle.

There are many reasons why the ex-kaiser might not want to return to the Fatherland. He is credited with being too proud to live in a republic.

TAXATION BAR

There are other technical reasons why the ex-kaiser may not consider a return. Although he is undoubtedly one of the richest Germans alive, so far as estates are concerned, he no longer owns a single castle which might serve as a residence in Germany. Huge sume would have to be spent to render any of the ex-kaiher's a home like the one he enjoys in Doorn.

Heavy taxation in Germany would also mean an undesirable financial burden for the ex-kaiser, who has to support many members of the Hohenzollern family.

But all these reasons probably are not as weighty as to prevent a return to Germany. Monarchists agree that the ex-kaiser has given up all hopes of ever seeing the Hohenzollerns restored to the throne and that this seems to have killed his once ardent desire to return to the land of his forefathers during his life time.

FAMOUS SCOUT HERE, CALLS WEST TAME

'Montana Mack' Convinced 'Wild and Wooly' Days Had Naught on Gang-Ridden

The Wild West at its wooliest was tame compared to the East today, in the opinion of Maj. Manis (Montana Mack) McGurrin, Indian fighter, soldier of fortune and rancher, on his way back to his beloved plains after a few hectic months on tour.

His trigger finger hooked around a frying pan as he prepared a noonday snack in the Schenley Park tourist camp, Montana Mack was given over to reverie for a while yesterday.

WHEN MEN WERE BAD

"Yes, sir," he opined, "I was born and raised in the West when Indians and 'bad men' were bad.

"I've fought the Indians—I've ridden the trail of cattle thieves and hold-up men, but never in my life have I run across men so desperate and so cowardly as your gangsters in the East.

"A man was always considered pretty low that didn't give his enemy at least a chance to reach for his gun. Even the toughest of the tough were proud of the fact that they never shot a man until he was armed."

BACK TO RANCH

The major is returning to his ranch, part of which he traded for a piece of property along the White Horse Pike in New Jersey. He set up a tourist camp, gasoline service station and refreshment stand—stayed with it until it was on a paying basis and then leased the property to an Easterner so he could return to the "wide open spaces."

The old Indian fighter is a colorful character. He was born on a ranch in Montana in the midst of Indian uprisings in 1866 and at an early age entered the government service as scout.

SERVED UNDER MILES

He served actively in this capacity through 1890 as chief of scouts under Gen. Miles and enlisted for service in the regular army during the Cuban campaign, staying in the army through the Philippine trouble. In 1900 he was cited for bravery during the battle of De LaLoma Church, when he captured valuable papers from the insurrectionists. He was wounded in this campaign and subsequently discharged from the service.

In 1913, the old rancher organized the famous "Cowboy Cavalry" which served on the Mexican border under him as major, and later in 1916, he again gathered together a company of "rough and ready" cowboys to enter the World War in the service of France.

WOUNDED IN FRANCE

He was wounded in the right leg in France and received the Croix de Guerre, but stayed in the French service until the signing of the Armistice in 1918, making several trips back to this country after the United States entered the conflict to assist in recruiting.

The veteran is still in the prime of life and enjoys the best of health. He never feels better, he says, than when he is "on the trail."

He scoffs at the idea of hotels.

"Why coop yourself up when nature beckons?" he said, flinging his arms to the woods and trees in Schenley Park in a grand gesture of the great outdoors.

THE EAST TOO TOUGH!

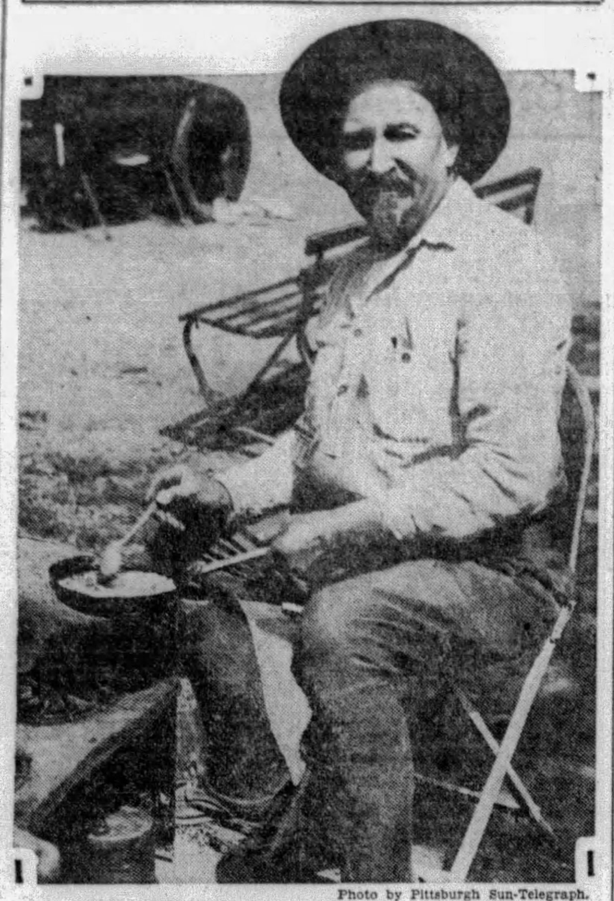

Photo by Pittsburgh Sun-Telegraph.

MAJ. MANIS (MONTANA MACK) McGURRIN

Born and raised in the great West, Montana Mack, Indian fighter and soldier of fortune, is high-ballin' back to the plains. He tried to run a business in the East, but it's 'too tough' for him.

Adams to Stay On Donohoe Case

UNIONTOWN, Pa., Sept. 4.—Maj. Lynn G. Adams is going to be in Uniontown "off and on" indefinitely, according to a statement following his return from Harrisburg, where he had spent a week in straightening out the affairs of his office.

Maj Adams indicated that all of his spare time would be spent in Uniontown in an effort to discover who killed John Donohoe, last July 31.

Pitt Professor Talks to Teachers

NEW CASTLE, Pa., Sept. 4.—Approximately 400 teachers of the New Castle public schools met yesterday and were addressed by Dr. P. E. Harris, of the University of Pittsburgh. The schools opened today.

DEVER, CHICAGO EX-MAYOR, DIES

CHICAGO, Sept. 4.—(AP.)—William E. Dever, 67, mayor of Chicago from 1922 to 1926 and prominent in Chicago civic affairs for a quarter of a century, died yesterday after a year's struggle against a chronic stomach disorder.

The former mayor had been failing steadily for several months and two visits to the Mayo Clinic at Rochester, Minn., brought him only partial relief. He returned from his last visit there there two weeks ago.

Until a few minutes before his death, Mr. Dever seemed comparatively well and had been visiting with his sons, George J. and Daniel M., and Mrs. Dever.

Mayor William Hale Thompson expressed regret over the death of his predecessor.

Pitt Professor Attends Congress

WASHINGTON, Pa., Sept. 4.—Dr. Florence M. Teagarden, of Washington, a member of the Department of Psychology of the University of Pittsburgh, is attending sessions of the International Congress of Psychology at Yale University, New Haven, Conn.

Refrigerated—From the Churn to Your Table!

DONAHOE'S Butter

—Dry Ice—114° Below Zero—Keeps It Firm and Solid for Two Hours!

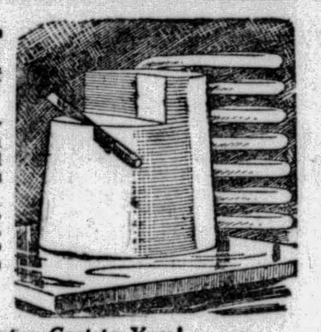

Exposure to the broiling heat of a midsummer day will not affect DONAHOE'S Butter wrapped with Dry Ice. This marvelous modern refrigerant will keep your butter firm, smooth in texture, with its pristine flavor unimpaired.

No big, bulky package. Two small pieces of Dry Ice, each about the size and weight of a silver dollar, refrigerate the butter you buy at DONAHOE'S. No danger of soiling your clothes or your car, because Dry Ice does not melt—it evaporates.

The BEST Butter in Pittsburgh

Wrapped with Dry Ice at no Extra Cost to You!

A Solid Carload of Blue Concord GRAPES

—luscious, temptingly fragrant; buy them now for grape jelly.

12-Quart Basket 79c

Italian Prune Plums, 8-quart chip, 89c

Jumbo "6" Size Honeydew Melons

—big shipment just received from Turlock, California, where the finest honeydews grow. These are the sweetest, tastiest of all the fine melons we've had this season. Special, each..... 33c

Extra Fine Rockyford Cantaloupes Now In!

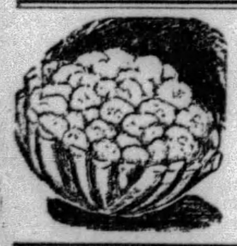

Elberta Freestone Peaches

—from Wannahunny Farms—finest peaches grown—priced low enough for preserving. 8-quart chip..... 79c

Snowball Cauliflower

—heads that are white as snow, hence the name. Now is the time to serve this quickly prepared vegetable. Priced very low Wednesday and Thursday..... 19c Each

DONAHOE'S Mocha and Java Coffee—airtight 1-lb. tin, 60c

BUTTON Mushrooms —for small steaks, gravies, etc. Special 2 cans for 29c

Donahoe's

FIFTH AVENUE—Between Wood and Market.
421 Smithfield—Between 4th Ave. & Diamond St.

Palm Brand SHRIMP —for fine salads and seafood cocktails. 2 cans for 43c

Downtown: 911-921 Penn Avenue. Open Till 5:30 P. M. Daily

SPEARS

EAST LIBERTY: Broad Street and Collins Ave. Open Monday and Saturday Evenings

FURNITURE CLEARAWAY!

After our great August Selling, we find many odds and ends, floor samples, slightly imperfect merchandise, etc., which must be disposed of at once, regardless of original costs and selling prices! Spear stocks must always remain clean and perfect! YOU PROFIT TREMENDOUSLY! All Sales Final! No Exchanges! Deferred Payments!

BREAKFAST SETS

$24.50 5-piece Floor Sample Breakfast Set in lovely green decorated finish $16.50

$26.50 5-piece Floor Sample Breakfast Set in decorated Emerald. $19.50

$34.50 5-piece Breakfast Sets in three individual two-tone color effects..... $21.50

$35 5-piece Floor Sample Breakfast Sets in Rosewood finish..... $25.00

$44.50 5-piece Breakfast Set in lovely Dove-Grey, Floral decorated.. $37.50

$52.50 Mahogany finish 5-piece Floor Sample Breakfast Set..... $39.50

$49.50 Green and Gold decorated Floor Sample Breakfast Set with extension table and four chairs upholstered in Brocatelle..... $33.00

$27.50 Black and Silver decorated Floor Sample 5-piece Breakfast Set.. ..... $15.75

$34.50 Silver, Orange and Blue Floor 5-piece Breakfast Set..... $25.00

$54.50 6-piece Blue and Gold Floor Sample Breakfast Set..... $34.50

$19.50 Floor Sample Breakfast Server $12.00

$28.50 Floor Sample Server with shelves $18.00

CABINETS TELEPHONE SETS, Etc.

$7.95 Four-shelf Book Wall Rack.. ..... $3.49

$3.98 Magazine Racks, colored finishes $2.75

$2.00 Waste Baskets in color.... 98c

$23.50 Smart Telephone Cabinet with Chair to match, in decorated Red, Maple, two-tone Green or Mahogany $17.00

$9.95 Walnut Book Rack, 4 ft. high, with magazine compartment... $5.98

$17.50 Bootery in crackled Chinese Red or Parchment finish, 6 compartments $13.00

$129 Black and Gold Chinese Lacquered Hutch Cabinet..... $69.50

OCCASIONAL TABLES

$4.75 Decorated Occasional Tables.. ..... $3.95

$9.95 Tilt Top Tables in Red, Green or Mahogany $6.50

$10.95 Mahogany Gate-leg Table... ..... $7.75

$9.95 Coffee Tables with glass tray.. ..... $7.75

$29.75 Handsome Center Tables.... ..... $16.75

$49.50 Floor Sample Mahogany Duncan Phyfe Console Table with Mirror $34.50

$23.50 Occasional Table with Pie Crust edge $16.50

$25 Floor Sample Gateleg Drop Leaf Tables $15.50

ODD DINING PIECES

$19.50 Tea Carts..... $8.75

$29.75 Golden Oak Buffets.... $19.00

$17.50 Oak Extension Table.. $10.00

While Quantities Last

Costumers, Mahogany finish..... 98c

Crackled Glass Fish Bowls..... 98c

Charming Boudoir Lamp..... 98c

8-piece Cut Glass Punch Set..... 98c

Silk Shade Bed Lamp..... 89c

Book Ends, various styles..... 98c

19-piece Tumbler Sets..... 59c

Curtain Stretcher, complete..... 98c

12-piece Kitchen Tool Set..... 98c

Bath Stool with rubber tread..... 69c

Kitchen Stool in colors..... 79c

Lunch Kit, with thermos bottle.. 98c

Odd Bedroom Furniture

$44.50 French Vanity..... $22.50

$69.50 Full length Vanity.... $33.50

$12.50 Odd Chest of Drawers.. $6.75

$17.50 Walnut Chiffonier with Mirror $9.50

$19.50 Walnut or Oak Chest of Drawers with hat compartment..... $16.50

$17.50 Oak Chiffonier with Mirror.. ..... $14.50

$29.75 Walnut or Oak Chifforobe with four drawers, hanging space and mirror $16.75

$37.50 Walnut Chifforobe with two mirrors $21.50

$49.50 Canopy Top Walnut or Mahogany Chifforobe $27.50

$34.50 Six-drawer Decked Chest.... ..... $19.50

$76.50 Cedar lined Chifforobe in high-lighted Walnut with two large mirrors $49.50

$16.50 Walnut Wardrobe..... $11.75

$21.50 Double-door Walnut Wardrobe $14.75

$16.50 Single Door Wardrobe. $10.75

$17.95 Walnut or Oak finish Dresser $11.75

$27.50 Floor Sample Dressers. $13.75

$15.00 Golden Oak Dressers.. $10.00

$29.50 Walnut finish Dresser.. $19.75

$59.75 Walnut 50-in. Dresser. $36.00

$6.95 Mahogany finish Night Stand.. ..... $4.95

$8.95 Walnut finish Night Table. $6.75

$24.50 Floor Sample Twin Beds, each $19.50

$34.50 Walnut finish Bow-end Twin Beds, each $22.00

$31.50 Full size Walnut finish Wood Bed $21.75

$49.75 Odd Wood Beds..... $37.50

BOUDOIR CHAIRS

$13.50 Cretonne Floor Sample Boudoir Chair $5.98

$11.95 Cretonne Floor Sample Boudoir Chair $8.95

$15.00 Cretonne Floor Sample Boudoir Chair $9.95

$19.95 Ruffled Cretonne Boudoir Chair $13.75

$17.50 Damask Boudoir Arm Chair. $12.50

$25.00 Green or Rose Moire Boudoir Chair $17.50

$36.50 Moire Boudoir Chair, Rose or Blue, with down-filled cushions.. ..... $25.00

$37.50 Brocatelle Boudoir Chair... ..... $25.00

DESKS

$19.75 Mahogany Child's Desk and Chair $11.00

$25.00 Woman's Desk in Green or Rose decorated $18.95

$24.50 Floor Sample Hutch Desk... ..... $18.95

$27.50 Floor Sample Secretary Desk $21.75

$49.75 Floor Sample Wall Desk.... ..... $39.50

$22.50 Spinet Desks..... $16.95

MISCELLANEOUS

$2 End Table Lamp with Parchment Shade $1.49

Tilt Top Tables given away at... 79c

$5.00 Ferneries with galvanized container $2.49

Group of Occasional Chairs and Rockers, values up to $18..... $9.50

$50.00 Genuine Leather Massive Wing-back Rockers with Deep Cushion Seat. Extremely unusual at $39.00

Both Spear Stores

Floor Sample Suites for Every Room

4-piece Decorated Bedroom Suites, floor samples, practically given away at $49.50

Also, 4-piece Walnut finish Bedroom Suites, floor samples, to go at $69.75

Floor Sample 3-piece Overstuffed Living Room Suites in Velour. $79.50

3-piece Cane Mahogany Living Room Suite with Settee, Arm Chair and Rocker $69.00

3-piece Floor Sample Jacquard Velour Living Room Suite..... $99.50

6-piece Floor Sample Dinette Sets to go at..... $45.00

Sample Floor Lamps

Slightly soiled, of course, from handling. Values up to $25... $9.95

Overstuffed Chairs

Floor samples, mostly one-of-a-kind. Values up to $50..... $19.95

FIRESIDE BENCHES

$13.50 Curved Fireside Bench, Velour upholstered $8.95

$12.50 Straight Fireside Bench, Velour upholstered $9.95

$19.50 60-inch Fireside Bench. $13.50

SMOKING CABINETS

$6.95 Smoker with magazine compartments $5.00

$3.95 Spanish Metal Smokers.. $2.49

$5.50 Floor Sample Smoker... $3.98

$10.50 Walnut finish Smoker... $6.75

$26.50 Revolving Smoker..... $18.75

DAVENPORT TABLES

$15.00 Walnut finish Davenport Table $9.50

$24.50 Davenport Table, 42-inch size $17.00

$36.50 Davenport Table, 62-inch size $23.00

KITCHEN TABLES

$6.95 Whitewood Drop-leaf Table... ..... $4.75

$7.95 Floor Sample Square Table... ..... $6.00

$8.95 Whitewood Round Table. $6.75

$10.95 Green Decorated Porcelain Top Table (large)..... $8.25

STOVES—HEATERS

Rebuilt Gas Heaters, including Reznor, Welsbach and Humphrey, at greatly reduced prices.

Floor Sample Gas Ranges, all porcelain enamel in various colors. Guaranteed in perfect condition. Well-known makes. With and without Oven Heat Regulators. At greatly reduced prices for immediate clearance.

Beds, Mattresses, Springs

$15.00 Smart Metal Beds, Walnut finish $9.95

Link Fabric Springs..... $4.95

Group of Cotton and Felt Mattresses $10.95

RUGS

One-of-a-kind Floor Sample Rugs, practically every size represented at greatly reduced prices for immediate clearance.

Coty Perfume—Special Offer, $3.95

An unusual offer of this famous perfume, in these favorite odors: L'Origon, Chypre, Paris, Emeraude, La Jacee. Bottles contain about two ounces, very attractively boxed.

Gimbels—TOILET GOODS DEPT.—Street Floor

SOLE OWNERS AND OPERATORS BROADCASTING STATION WCAE

Gimbels

SIXTH AVENUE AT SMITHFIELD STREET, PITTSBURGH • PHONE ATLANTIC 4400

Mail and Telephone Orders Filled While Quantities Last • Phone 44000 from Nearby Points • No Toll Charge

Vincent Lopez at Gimbels Tomorrow

Come and meet Vincent Lopez tomorrow in Gimbels Radio Dept., 8th floor, at 12:30 p. m. He is appearing this week with his world-famous orchestra at the Willows, and is broadcasting Friday over WCAE from 7 to 7:30 p. m. and 11:00 to 11:30 p. m.

Autumn Fashions! Autumn Colors! Newness at Every Turn

Capeskin Leather Coats for Sports and School Wear

$12.95

This is an unusually low price for coats of such fine quality capeskin. Most practical for sportswear and school because they're warmly lined with a wool plaid lining. Many girls wear them all winter long in place of a long coat. With two pockets, belt and cuff straps with trench buckles. Sizes 14 to 20.

BLACK GREEN NAVY

Gimbels—SPORTSWEAR SHOP—Third Floor

BLACK VELVET

Regularly $4.50 Yd.

$3.49 yd.

A beautiful silk faced, drapable quality. 39 inches wide. An opportunity to have a fashionable black velvet frock at very little expense.

COLORED VELVETEEN

$1.99 yd.

Velveteen can be fashioned into such attractive school and business frocks. Choose it in any of the Fall browns, wine shades, greens, blues or black, tomorrow at savings. Regularly $2.95.

SATIN CREPE

$1.77 yd.

An excellent, heavy quality, in full range of Fall dress shades. 40 inches wide.

Gimbels—FABRICS—Sixth Floor

Spread, $5.95

And Now! A Three-Day BEDDING SALE

Plaid Blanket, $2.99

When we planned this sale we had your Fall and Winter bedding needs in mind. Another important factor is that they are marked at prices which mean substantial savings to you. Get your needed supply at a very small outlay.

Wool-Mixed Plaid Blankets, $3.95 Grade

$2.99 pair

Soft, fluffy and warm blankets with large block plaids of rose, blue, gold, orchid and green. Bound with a fine quality of matching sateen. In the large size 66x80 inches.

Fine All-Wool Blankets

Specially Priced

$7.95 pair

A beautiful extra heavy all wool blanket in plaids of rose, blue, gold, green and orchid. Sateen bound. Size 66x80 inches. Usually sold at a much higher price.

Tailored Bedspreads

Regularly Priced $8.95

$5.95

Beautiful new tailored rayon satin spreads with ruffling and scalloped edges. Full bed size, 90x108. Colors of rose, blue, gold, orchid and green.

All-Wool Plaid Blankets

Specially Priced

$10.00 pair

Plaids of rose, blue, green, orchid and black and white. Cut and bound separately with matching sateen. Size 70x80 inches.

Crinkled Jacquard Spreads

Specially Priced

$1.88

Charming spreads in fast colors of rose, blue, gold, green and orchid. Scalloped all around. Large size 80x108 inches.

Gimbels—BEDDING DEPT.—Sixth Floor

New L'Aiglon Daytime Frocks at $1.59

Every frock in this group is designed to give you a neat, youthful appearance about home. The skirts are comfortably wide in the becoming basque effect, collars and short sleeves are very tailored. Of the heavier cotton prints in a variety of bright colorings. Sizes 16 to 42.

Smocks, $1.24

A manufacturer's sample lot, each style different. Of silk and rayon, rayon, voile or cotton prints.

Gimbels—DAYTIME SECTION—Second Floor

Silk Slips, Chemises and Dance Sets $1.95

Of crepe de chine trimmed with neat, fine laces, tuckings and insertions, in flesh, peach and nile.

Rayon Bloomers, 79c

Reinforced, well-cut bloomers of firmly knit rayon. In flesh only.

Gimbels—LINGERIE—Second

Women's Full-Fashioned Celanese Stockings

$1.00 a pair

42-gauge celanese stockings that look and feel like silk, and are very durable. They are made with 4-in. lisle hem and lisle sole for extra wear. You will find that they launder beautifully and make an exceptionally good general wear stocking. In the new and wanted colors for Autumn wear. Sizes 8½ to 10½.

Gimbels—HOSIERY—Street Floor

Women's Beacon Robes For Autumn $4.95

Of genuine beacon blanket cloth, soft, warm and beautifully patterned. Checks in black and white, floral designs in rose and tan, orchid and gray, copen and tan, gray and white.

Finished with silk braid, edged with satin or silk cord. Generous size cord girdles. Have one in your wardrobe for these cool Fall nights and mornings.

Gimbels—NEGLIGEES—Second Floor

Youthful Fall Hats for the Matron $5 and $10

Large head size hats designed to give gracious lines to older faces and fashioned to sit comfortably on unbobbed heads.

Of the same velvets, soleils and felts that one's daughter's hats are made of, in the same rich Autumn browns, wine reds, blues, rust, purple and plenty of black. Unusually good-looking at this price.

Gimbels—MILLINERY SALONS—Second Floor

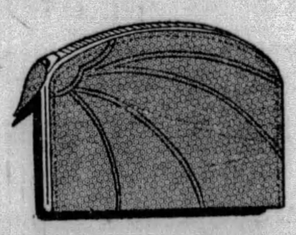

NEW LEATHER HANDBAGS $2.95

Bags that have all the earmarks of higher priced bags—fine leathers, novel and interesting fastenings, good linings and inner purses. In the most popular of Fall colors—black, brown, green, tan and red.

Gimbels—HANDBAGS—Street Floor

Continuing Thursday and Friday— Curtain and Drapery Sale

A timely event—just when you are planning your Fall redecorating. Spick-and-span curtains and drapes, many of them brand new purchases and bought especially for this sale, together with many extraordinary values from our regular stock. You would do well to stock up now.

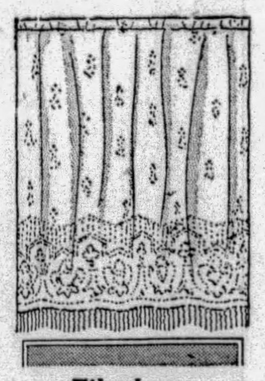

Filet Lace Panels, each $2.50

Regularly $3.50. Fine even net. 44 inches wide by 2¼ yards long. 3-inch bullion fringe. Several patterns to choose.

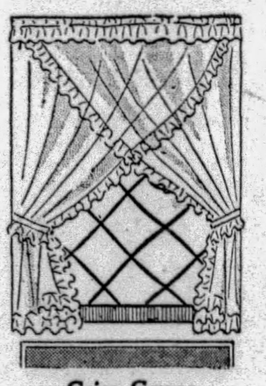

Criss Cross Curtains, Pair $1.29

Plain marquisette in soft sand tone. 36 inches wide plus self ruffle with cornice valance. An exceptional value!

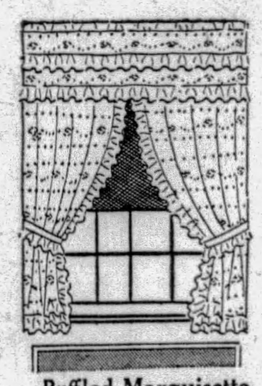

Ruffled Marquisette Curtains, Pair $2.79

Regularly $3.95. Durable madras effect marquisettes. Well tailored with generous ruffles. Valances and matching tie bands.

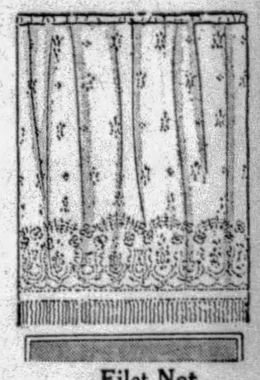

Filet Net Panels, each $1.50

Regularly $1.95. Several designs with plain or scalloped bottom, trimmed with 3-inch bullion fringe. 44 inches wide by 2¼ yards long.

50-Inch Sunfast Drapery Damask

Regularly Priced $2.50

$1.95 yd.

Rich, silky sheen, very desirable for the formal room draperies. All-over patterns or stripe effects in a variety of wanted color combinations. Guaranteed sunfast quality.

36-Inch Printed Rayon Drapery

Regularly Priced $1.00

69c yd.

Conventional and floral patterns, in a variety of soft pastel grounds. A rich, even texture so suitable for drapes in the bedroom or sunroom. An exceptionally durable grade material.

50-Inch Rayon Gauze Net

Regularly Priced 59c

29c yd.

Spanish type open mesh net in a beautiful soft gold tone. A charming net material for draperies for practically any place you may require them. An outstanding value in this sale.

Gimbels—CURTAINS AND DRAPERIES—Sixth Floor

Air Ace Brother Of Sharon Woman

SHARON, Pa., Sept. 4.—Lieut. Calvin Bolster, who transferred from the dirigible Los Angeles to an airplane during the national air races in Cleveland, is a brother of Mrs. Frank Dietrich of this city. His home was originally at Ravenna, O.

West Middlesex Pair Wed 50 Years

SHARON, Pa., Sept. 4.—Mr. and Mrs. T. E. Williams celebrated their golden wedding anniversary at their home in West Middlesex. They have been lifelong residents of that section.

Road Officer Hurt, Weds in Hospital

BERWICK, Pa., Sept. 4.—(AP.)—A room in the Berwick Hospital was the scene of the wedding of an injured highway patrolman and his fiancee. The wedding had been planned prior to an accident in which Patrolman Edward J. Averill, of Berwick, suffered several broken ribs when forced off the road. Averill and his bride, Miss Gladys Goldsmith, of Parkersburg, W. Va., were unwilling to postpone the ceremony, so the clergyman was called to the bedside.

Traffic cop gets summons

Even he can't get away with it

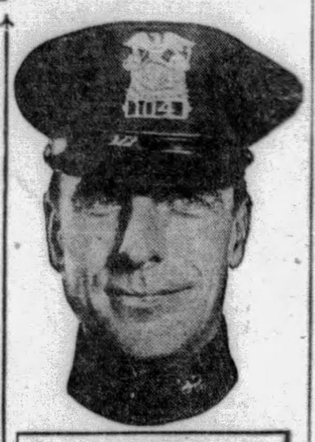

"DON'T try to put anything over on Nature," is the way a cop would express it. "Sooner or later she'll get you. Give you a ticket and lay you up in a place where you'd rather not be.

"Even cops can't get away with it. Like everyone else, if they don't pay attention to the warnings they get a summons that lands them in the doctor's office.

"What the doctor advises is Nujol. Says Nujol will regulate you just like *you* regulate traffic. Keep things from getting in a jam. Help them move along easy and regular.

"The doctor is right. Just ask the healthiest men on the Force. If *they* need Nujol—with all the exercise *they* get—what about all the fellows that roll by in their cars?

"Just take a tip from me. You may have the best intentions in the world. But everybody gets tied up at times. Nature can't always take care of things without help.

"That's where Nujol comes to your rescue. Just as it does, regularly, for thousands of other people.

"Our Medical Chief tells me that Nujol isn't a medicine. It contains absolutely nothing in the way of medicine or drugs. It's simply a pure natural substance (perfected by the Nujol Laboratories, 2 Park Avenue, New York), that keeps things functioning at all times as Nature intends them to. Normally. Easily. Regularly. Without any extra effort and strain on your part.

Nature's law O.K.

"It not only keeps an excess of body poisons from forming (we all have them), but aids in their removal.

"It's these poisons that play havoc with you. Give you that dull feeling. Drag you down. Make you about half on your job."

Start Nujol today. Keep it up for the next three months. It won't cost you much—not more than the price of some smokes.

Worth a try, isn't it? Nujol can't possibly disagree with you or upset you. It is so pure and harmless that doctors recommend it for little babies, very old folks, invalids, and others who are easily upset by more drastic methods.

You'll find Nujol at all drugstores. Sold only in sealed packages. Get some on your way home today.

DETROIT LIQUOR RAIDER PLANS AIR FLEET

Two Seized Planes May Be Used as Nucleus for New Drive on Border Smuggling

DETROIT, Sept. 4.—(AP.)—Since the rum runners have taken to the air to smuggle liquor into the United States from Canada it behooves the federal agents to do likewise.

Plans for the establishment of an airplane rum patrol over the Detroit River, Lake Erie and Lake St. Clair are being made by Walter S. Petty, collector of customs, it was learned.

Petty said he was communicating with the customs department heads in Washington on the subject. He plans to make airplanes a regular division of the customs border patrol which now patrols the border in boats and automobiles.

USE SEIGE PLANES

Two confiscated planes, one taken from an alien smuggler and the other from a rum runner will be the nucleus for the prohibition air force, Petty now is awaiting a report of the mechanical condition of the ships which are held at Selfridge Field, Mt. Clemens, Mich.

The use of planes in stopping rum smuggling has been considered for some time in various parts of the country but Petty's action is the first concrete effort to create a dry navy in the air.

The capture last Friday night of Harold H. Hannay, Grosse Points Park broker, with an airplane containing 15 cases of assorted Canadian liquors, gave Petty definite information that liquor is being brought to Detroit and other cities in this part of the country by airplane.

PILOT FINED

Other instances of liquor smuggling by airplane have been reported from cities in Ontario. A pilot was fined in Ontario for failing to obtain clearance papers for his cargo of liquor. These reports led Petty to the decision to "fight fire with fire."

WASHINGTON, Sept. 4.—(AP.)—Assistant Secretary Lowman said any action of Walter S. Petty, acting collector of customs, at Detroit for organizing an airplane squadron to block airplane smugglers was taken upon his own initiative.

FIGHT RESUMED FOR REVISED INCOME TAX

Volunteers Wanted to Obtain Signatures on Petitions for Lower Rates on Earnings

Activities in the campaign for the downward revision of federal taxes on earned incomes have been resumed.

Citizens of Pittsburgh and in all parts of the country, preparing to bring the question before Congress December next, are continuing the signing of petitions urging tax revision. In this district more than 50,000 signatures have been forwarded to Washington. In the entire country the total exceeds 1,000,000 names. More are needed.

VOLUNTEERS WANTED

Sponsoring the movement for relieving the burden of income tax on professional men and women, salaried people and wage earners, the Pittsburgh Sun-Telegraph calls for volunteer workers to assist in the circulation of petitions.

Will you present a petition to your neighbors in your own block or in your village? Will you head a committee to canvass other firms in your line of business? Will you organize your club or professional group?

Blank petition forms will be furnished to all who signify their willingness to assist. These will be delivered at once upon a postal card request to the Income Tax Department, Pittsburgh Sun-Telegraph, Pittsburgh, Pa.

The injustice of the present system of taxing earned incomes was pointed out by many prominent people when the question was first presented six months ago. Since that time President Hoover, Secretary of the Treasury Mellon, many representatives in Congress, financial leaders and executives in large corporations have favored revision downward in the tax on the income of the workers.

NO HUMAN WRITEOFF

It is recalled that capitalists and corporations are privileged to charge off great sums for depreciation, but the lawyer who is losing his vigor, the doctor whose eyesight is failing, the singer whose voice is cracked and the manual worker who is losing his strength have no recourse to enter a claim for human depreciation which has vastly more effect in reducing their earnings than the wearing out of machinery in a corporation's factory has in endangering its profits.

Those who volunteer their services in this cause will assist in a patriotic effort.

WATCH TOMORROW'S PITTSBURGH SUN-TELEGRAPH FOR DEVELOPMENTS.

THE WEATHER

Local Forecast.

Fair this afternoon; increasing cloudiness tonight; followed by showers and thunderstorms Thursday; cooler Thursday afternoon and night.

Hourly Temperatures.

(EASTERN STANDARD TIME.)

12 midnight	70	9 a. m.	70
1 a. m.	68	10 a. m.	72
2 a. m.	68	10 a. m.	79
3 a. m.	66	11 a. m.	83
4 a. m.	66	12 noon	85
5 a. m.	65	1 p. m.	85
6 a. m.	64	2 p. m.	86
7 a. m.	65		
8 a. m.	66		

Sunrise today .. 5:50 Sunset today ... 6:48

Observations for the 24 hours ended at 8 o'clock this morning:

Time.	Temp.	Hum.	Wind.	Weather.
8 a. m.	66	78	N. E.	Cloudy.

Temperature and Precipitation.

	1928	1927	1926	1925	1924	1923	1922	1921
High..	67	81	80	87	73	84	84	83
Low..	52	62	64	60	51	66	69	70
Mean.	60	72	72	74	62	75	76	76
Precip	.00	.00	1.58	.00	.00	.00	.00	.11

Bulletin.

Observations taken by the United States Weather Bureau. The morning temperature readings were taken at 8 o'clock. The lowest temperature is for 12 hours ended at 8 o'clock this morning. Precipitation is for 24 hours ended at 8 o'clock this morning.

Station.	Temp. 8 am.	Temp. Low.	Pre-cip.	Station.	Temp. 8 am.	Temp. Low.	Pre-cip.
Atlanta.	70	68	.66	Memphis.	72	70	.00
Atl City.	74	70	.00	Miami ..	82	78	.03
Bismarck	46	46	.00	Montemy	72	72	.06
Boise ..	44	44	.00	Nashville	68	66	.00
Boston ..	66	64	.00	New Orl.	78	76	.00
Buffalo..	72	70	.00	New York	78	72	.00
Cncnna..	72	70	.04	Norfolk .	72	68	.00
Chicago.	70	70	.00	Oklahoma	76	74	.02
Cincinn..	70	68	.00	Omaha .	70	70	.34
Cleveld..	74	72	.00	Pkrsburg	64	62	.00
Clmbus..	70	68	.00	Party Sd.	68	68	.00
Denver ..	46	44	.00	Pdelphia.	76	70	.00
Des Mes	68	68	.28	PITTSBG	66	64	.00
Detroit .	70	68	.00	Ptld. Ore	58	58	.00
Duluth .	60	58	.26	St Louis.	70	70	.00
Elkins .	56	56	.00	St. Paul..	64	64	.34
Harrisbg	66	62	.00	S L City.	50	48	.58
Helena .	32	32	.00	San Ant..	76	76	.00
Huron .	52	52	.00	San Fran	58	56	.00
Indapolis	68	66	.00	Seattle ..	52	52	.00
Jcsnville	74	74	.08	Spokane..	46	46	.00
Kan City	74	74	.00	Tampa ..	78	72	.50
Little Rk	72	70	.00	Washgtn.	70	64	.00
Los Ang	64	64	.00	Winnipeg.	48	46	.00
Louisville	70	68	.00	YstonePk	30	28	.00
Lynchbg.	70	64	.00				

Weather Conditions.

The eastern high is now moving out over the Atlantic, and the Plains states low is following eastward. The low is in the form of a narrow trough extending from north of Lake Superior southwestward over the plains to the panhandle of Texas. It is causing thunderstorms with light showers over the northern and central plains and westward over the Rocky Mountain states. Cloudy weather prevails over the eastern states this morning, and showers occurred from Virginia southward to Florida.

A high pressure area, centered over the Northern Rocky Mountain states is causing cold weather over that section. Frost and freezing temperatures are reported this morning over Montana, Wyoming and Western North Dakota.

River Conditions.

The rivers are stationary. Stage at Pittsburgh is 9.8 feet; Dam No. 2, 8.2; Dam No. 6, 7.4; Dam No. 9, 8.2, and Dam No. 12, 4.0. The dams are up.

Boy Leaves Truck, His Leg Broken

BROWNSVILLE, Pa., Sept. 4.—Simon Harris, 10, Grindstone, suffered a broken leg yesterday when he jumped from a truck on which he was riding.

Terrier Missing Weeks Found In Hole

BELLEFONTE, Pa., Sept. 4.—Andy Bressler, employed at the Bellefonte Y. M. C. A., has a small terrier which disappeared on August 8. Yesterday Mr. Bressler heard the muffled bark of a dog coming from under his feet in a field.

He discovered the dog fast in an old groundhog hole.

Woods Fires Rage on Edge Of Chicago for Hours

CHICAGO, Sept. 4.—(AP.)—Forest fires snapped and crackled today at the very door of one of the world's largest cities.

An area of more than a mile and a half in the Cook County forest preserve, near One Hundred and Seventh street and Archer avenue, was swept by fire which was brought under control early today after burning since Monday night.

A forest discovered the fire and sought to extinguish it without help. The task proved too much and flames soon were shooting among the forest preserve timber. All available foresters were ordered out.

Dry Crusader, Hurt In Crash, Ends Life

TEXARKANA, Ark., Sept. 4.—(INS.)—Sheriff J. W. Miller, of Lafayette County, committed suicide by shooting himself twice through the head at his home at Lewisville, 30 miles east of here. He had held office since last January and has been very active in prohibition enforcement. Three weeks ago he was badly hurt in an automobile accident, from which he was recovering. He is survived by several grown children.

BEDELL

FIFTH AVENUE NEAR WOOD

Tomorrow

Marvelous Sale!

NEW FALL DRESSES

$8.98

$8.98

Dresses That Were Made to Sell as High as $15

NEW FALL MATERIALS

Satin, Canton — *Tweed Silk*
Georgette — *Novelty Crepe*

COMPLETE SIZE RANGE

Misses' Sizes, 14 to 20 — *Women's Sizes, 36 to 44*

NEW FALL COLORS

Royal, Chocolate, Spanish Wine, Purple, Green, Red, Tan, Wood, Navy and Black

Be in advance of the new Fall season with one of these exceedingly charming frocks! They feature every new style trend that will be fashionable for early Fall! The new Bertha collars are particularly smart as are the new georgette dresses with interesting touches of velvet! You will be delighted with the selection and the price is so extremely low for dresses of this superior quality. Do not miss this sale!

Absolute Clearance

Summer Silk Dresses

Regularly Up to $15, at

Dresses for immediate wear during the warm weather are radically reduced for quick clearance. They offer the smartest styles, colors and materials in the stylish sleeveless or long sleeved mode and are wonderful values at this price.

$5

BEDELL DRESS SALON, THIRD FLOOR

KROEHLER Bed Davenport Suites!

AT MAY-STERN'S

Thursday

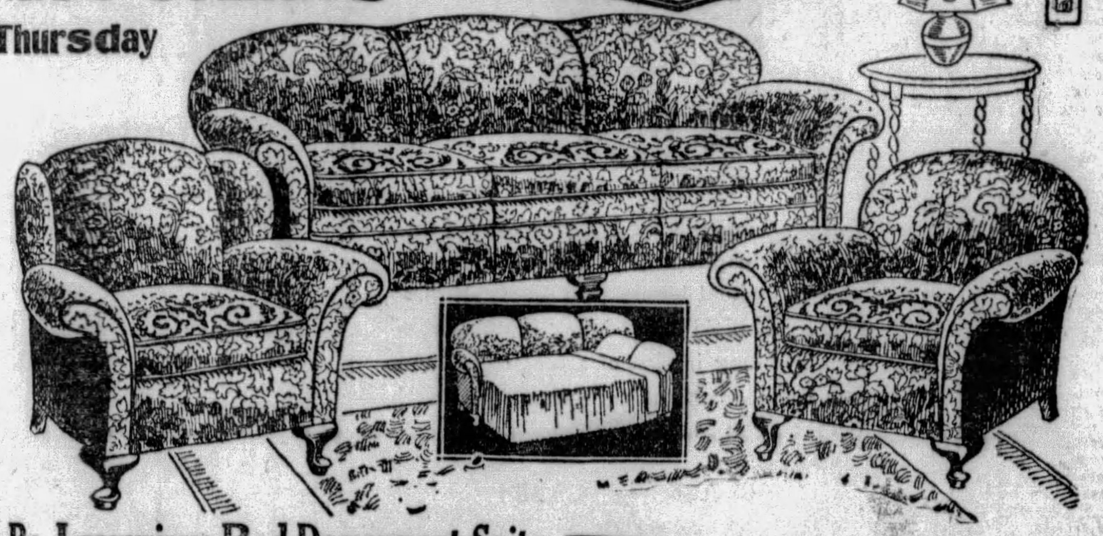

3-Pc. Luxurious Bed Davenport Suite

An Extra Guest Chamber Without Additional Cost to You!

$179

EVERY housewife knows the superiority of KROEHLER made suites, a reputation built on exceptional standards of workmanship, design and highest quality materials. Here, then, is a delightful surprise for every home lover in Pittsburgh.

Three-piece Bed Davenport suite of famous KROEHLER make, that serves a double purpose in your home. In addition to being a beautiful living room suite of colorful Jacquard Velour, it conceals a full size, exceptionally comfortable bed. How handy when unexpected guests arrive for the week-end! No trouble to put them up when you own a KROEHLER.

Beside the Davenport, you get both a wing chair and a club chair, that complete the living room grouping. The same fine standards of KROEHLER construction are embodied in these two pieces.

With all of these features it costs you less than the average suite and much less than you anticipated you would have to pay for a suite of this character. Save then, tomorrow!

Only $10 Monthly

Rebuilt Stoves 25-35 & 50% Off

VALUES VALUES

Here is your opportunity to buy that heater you will need this coming winter and yet realize a tremendous saving, as well. All these stoves have been gone over carefully and new parts installed where needed. This means these stoves are ready to give you long service and wear as well as a new appearance. Take advantage of these tremendous reductions by buying your stove now at pre-season savings.

On Liberal Credit Terms!

VICTOR RADIO IS WORTH WHILE

VICTOR VICTOR

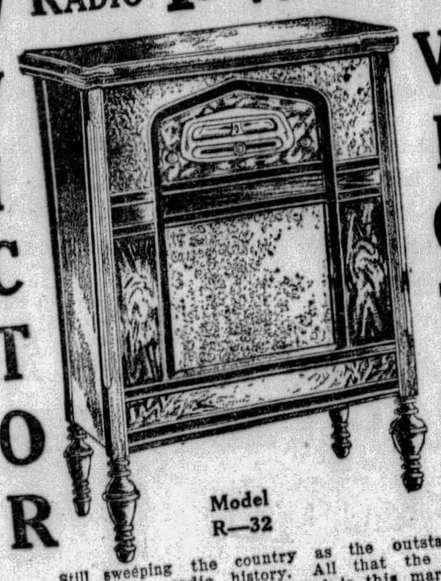

Model R—32

Still sweeping the country as the outstanding achievement in radio history. All that the name VICTOR stands for is incorporated in this marvelous instrument. Micro-synchronous balance, new type Victor speaker, new type tubes and in a gorgeous cabinet. Truly, "His Master's Voice."

Free Home Demonstration

For those who cannot come in to the store to hear this marvel, phone ATlantic 5200, and we will arrange to have one sent to your home for a free demonstration.

52 Weeks To Pay!

$155 (LESS TUBES)

3 HOUR SALE

10 A. M. Till 1 P. M.

Kitchen Stool

Your Choice of Three Colors: White, Grey or Green

98c each

To fit the color scheme of your kitchen, buy that one that matches your range, table or cabinet. Color is the keynote of the modern home of today and for three HOURS, tomorrow, we are offering these steel chairs at a real bargain price. Get yours tomorrow!

Your Choice!

Four Good Re-conditioned Players.

$69

Includes 25 Rolls of Music and Bench

All have been carefully gone over and newly tuned and polished. Full 88-note keyboard. Look and play like brand new players.

On Easy Terms!

America's foremost Home Furnishers — **May-Stern & Co.** — 914-20 Penn Ave.

WE BUY

OLD AND WORN

FUR COATS

Highest Cash Prices Paid.

If You Have An

OLD FUR COAT

Please Bring It to

432 WOOD STREET

Room 301, Sailor Bldg.

Cor. Diamond Street

Will Be Here Three Days

THURSDAY, FRIDAY, SATURDAY—This Week Only

We sell nothing, we trade nothing, we just buy for cash only.

EVERY SUNDAY

—EXCURSIONS—

AKRON, OHIO	$2.75
YOUNGSTOWN, OHIO	$1.75
NEW CASTLE, PA.	$1.75
ELLWOOD CITY, PA.	$1.50

Leave Pittsburgh 7:30 A. M., Standard Time. Returning Leave Akron 7:50 P. M., Youngstown 9:15 P. M., New Castle 9:48 P. M., Ellwood City 10:07 P. M.

BALTIMORE & OHIO RAILROAD

GET INTO THE HABIT

of reading The Sun-Telegraph Classified Advertisements. Many a home has in it a bargain selected from these columns.

EAST END GETS CHAIN STORE

Sears, Roebuck & Co., operators of a coast-to-coast chain of retail stores, will open a new retail department store at Highland and Station streets tomorrow at 9 a. m.

Assisting at the ceremonies dedicating the new store will be Mayor Charles H. Kline and Peter P. Walsh, director of public safety, and other business leaders. The Mayor will be the first citizen of Pittsburgh to open the door of the new store following the ceremony, in which he will raise a flag to the building tower.

The Mayor, members of the City Council, members of the East Liberty Chamber of Commerce and other officials will take part in a parade escorted by motorcycle police.

R. E. Wood, president of the company, expressed his regrets in not being able to attend the opening exercises in a telegram to G. E. Toole, manager of the store. Lessing J. Rosenwald, is senior vice-president in charge of operations.

J. M. Barker, eastern regional manager, expressed satisfaction in the location of the new unit in Pittsburgh and feels that it will be appreciated by the people of the city.

Mr. Barker calls attention to the fact that the site offers parking facilities for 300 cars, with an attendant always on duty. No time limit parking rule will be enforced.

The new building comprises three stories, basement and brick tower of all-steel construction faced with white brick. Tanks for a sprinkling system are housed in the tower.

Modern conveniences such as a ventilating system, refrigeration plant and "day" lights are provided.

Employes of the new store have been recruited from residents of Pittsburgh.

The store will be opened from 9 a. m. to 5 p. m., each day excepting Saturdays, when it will remain open until 9:30 p. m. During the three-day opening the shopping hours will be from 9 a. m. to 9:30 p. m.

84 Liquor Padlock Cases Get Hearing

Hearings in 84 liquor padlock injunction suits were held in Federal Court today. The defendants, scattered throughout the southwestern part of the state, had been enjoined previously for violations, pending outcome of the hearings today.

The Sun-Telegraph Fifteen Cent Pattern

A PLEASING FROCK FOR MOTHER'S GIRL.

Very attractive in linen trimmed with checked gingham or in lawn with bands in a contrasting color. Light weight woolen, crepe de chine or flannel are also suggested. The waist portions are long and slightly bloused above the skirt, which is arranged in groups of plaits. The waist front also has a group of plaits that meet those in the right side of the skirt front. The sleeve may be finished in wrist length, with the fulness gathered to a band cuff, or in short length, as pictured in the large view.

The pattern is cut in four sizes: 4, 6, 8 and 10 years. To make a 10-year size with long or short sleeves will require 2¼ yards of 35-inch material. To trim with contrasting material as pictured in the large view will require ½ yard 35 inches wide, and cut crosswise.

COUPON.

This pattern will be sent on receipt of 15 cents (silver or 2c and 1c stamps). Make number, name, address, etc., plain. Send to Pattern Department, The Pittsburgh Sun-Telegraph, Pittsburgh, Pa.

No. 6587. Size.....

Name .....

Street and No.....

City ..... State .....

B. K. ELLIOTT CO.
OPTICIANS
126 Sixth Street

RESORTS

West Virginia.

The Greenbrier Hotel
WHITE SULPHUR SPRINGS, W. VA.
America's Premier Resort-Open Year 'Round

Atlantic City, N. J.

Delightfully Cool in the Summer at
LOUELLA
Tennessee Ave., near Beach; thoroughly modern. Amer. & European. Reduced Sept. Rates. R. Rawley.

Why New Fashions Are Welcome--

Horne's Answers the Questions of the Moment Regarding the Mode

The molded outline, low-placed fullness, and the grace and dignity given by greater length, distinguish this sapphire blue velvet afternoon dress as being decidedly of the new fashion order.

It is a model from the section of Women's Finer Dresses, priced $59.50.

Noticeably different? Yes. Radically changed? No. They are but the crystallization of changes which have been gradually evolving for some time, as existing fashions have been carried to the point of disfavor . . . For example, skirts have been permitted to become a little too short, lately; the natural beauty lines of the figure have gone almost wholly disregarded; and femininity has been clouded by a rather giddy informality. So it was time for a transformation to make itself evident!

The changed fashions, with their new sense of beautiful proportions, are being warmly welcomed as they are presented at Horne's. Because they are new without being freakish, because they make the wearer look taller and more graceful, and because they give one the opportunity to dress to one's individuality.

This lovely wine-red velvet dance gown is illustrative of the increased length of the evening silhouette. It also shows the closely-draped hipline, and the very deep decolletage.

An individual model from our Galleries of Fashion, $175.

Longer Skirts:

How much longer?, you ask. Not alarmingly longer. Paris has been talking long skirts for many seasons, but getting the individual accustomed to them is likely to be a gradual process. So for the present, we would say, street and sports skirts will be long enough to come well below the knee, formal afternoon dresses longer, and evening dresses much longer.

We have an authoritative fashion scale of lengths to recommend for different types of dresses, but these are varied according to the height of the wearer, for this season's fashions are so much a matter of proportion.

The fur-and-tweed ensemble is an entirely new idea in sports-type apparel, and the model pictured is an excellent example of its effectiveness.

The jacket is of nutria-colored lapin, and the dress and jacket lining of finely checked, lightweight tweed. A miss' model from the Ensemble and Suit Shop, $250.

The Normal Waistline:

The "higher" waistline it is termed, for compared with the indefinite line somewhere about the hips which women have become familiar with, the normal waistline does seem a bit high... It will be accepted, unmodified, by slim young things; but for the well-developed figure the placing of the waistline must be a matter of individual becomingness.

The molded silhouette of this miss' coat gives an illusion of greater length to the petite figure, and its circular fullness is a youthful note.

Of dark brown dull-surfaced cloth, trimmed with brown-dyed civet cat, $89.50.

The shorter coat becomes a necessity when the skirts of the new ensembles are subtly flared and longer.

This ensemble is of oxford-brown cloth with nutria trimming, completed by a harmonizing satin blouse softly shirred at front, at the swathed hipline and in the sleeves, $285.

The Molded Silhouette:

It is intended to reveal the natural beauty of the figure, and is seen in youthful coats and dresses. Adopted for very smart daytime clothes, and seen in its most extreme forms in evening gowns of the princess type.

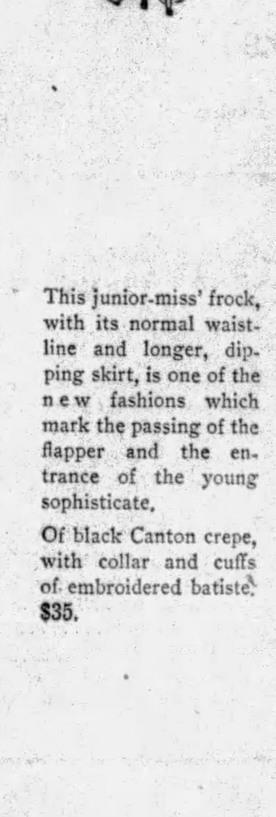

This junior-miss' frock, with its normal waistline and longer, dipping skirt, is one of the new fashions which mark the passing of the flapper and the entrance of the young sophisticate.

Of black Canton crepe, with collar and cuffs of embroidered batiste, $35.

Color:

In this season of individuality it is very important to choose a becoming color. And surely, with all the lovely browns and blues, the varying wine and red tones, the new dark greens and the purples, besides black, which we show, one should find here the inevitable color.

And with perfect color harmony now demanded between costume and accessories, it is gratifying to know that Horne stocks are so well correlated that such matching will be an easy matter.

... Horne's, Second Floor ...

JOSEPH HORNE CO

THE BEST PLACE TO SHOP AFTER ALL

Auto Accessories

ALLSTATE TIRES with an unlimited guarantee, low priced. For instance: the popular size (29x4.40)..... **$5.79**

"PEERLESS" BATTERIES, high starting capacity, 13 plates. For Fords, Chevrolets and other small cars..... **$7.45**

TIRE PUMPS, steel case, brass plunger and durable valve and hose. Height 17 inches..... **84c**

WRENCH SETS, 25 pieces to handle nearly every job on your car. Fiber container..... **$1.78**

SCREW JACK, with ball bearings, 5½-inch—extends to 13 inches. Capacity 5,000 lbs.. **$1.68**

Open Thursday Friday and SATURDAY Evenings- Until 9:30

Here in Person Tomorrow

From 8:20 P. M. to 9:20 P. M.

DICK POWELL

Of the Enright Theatre, With the Enright Theatre Stage Band, Directed by Al Marsico.

Household Needs

"WATERLESS" COOKER, will cook an entire meal at one time on one burner. Large 7-quart size..... **$2.98**

TEAPOTS, pint size with six small cups of Taisho China. Floral designs. Complete set..... **59c**

FOOD CHOPPER, "Kwick-Kut" brand. Chops foods without mashing. Quickly clamps to any table..... **98c**

"HEALTH SCALE." Very dependable. 250-lb. capacity. Choice of white or green enamel.... **$6.90**

"KITCHEN KANS," for the kitchen or bath. Sanitary white enameled, with removable 10-qt. pail. Pedal operated..... **$1.00**

Boys Needs

FOUR-PIECE KNICKER SUITS, of all-wool. Grays, browns and shadow striped effects..... **$9.95**

Others up to $11.50

BOYS' BLOUSES, broadcloths, chambrays. Just right for school. Plain or fancy colors. Sizes to 14..... **79c**

Others up to 98c

OPEN TOMORROW

Sears, Roebuck and Co.

NEW RETAIL DEPARTMENT STORE

HIGHLAND AVENUE AT STATION STREET, EAST LIBERTY

Girls Needs

MILLINERY, Poke shapes, drooping brims and eyebrow lines in shades for Fall. Modestly priced at. **98c**

FOOTWEAR, of field mouse kid tops with cut-out effects. Patent leather vamps and quarters. Sizes 11½ to 2..... **$2.59**

Sizes 8½ to 11, $2.48

Sport Goods

W. L. S. GOLF BALLS, regulation weight and size. Guaranteed against cutting through cover for 72 holes..... **55c**

RANGER REPEATING SHOTGUN, six-shot hammerless slide action. Side ejection. Safety fixing pin..... **$29.98**

Yard Goods

COTTON PRINTS, fast colors in fascinating new designs. 36-inch width. Very reasonably priced, yard..... **17c**

SILK FLAT CREPE, of heavy quality. All silk. Washable. 39-inch width in many seasonable shades. Yard..... **$1.19**

Park Your Car Free While You Shop With Profit, Comfort and Satisfaction

Savings for Men

MEN'S UNION SUITS, "Positive Wear" brand. Of fine nainsook reinforced. Guaranteed not to rip. Sizes 34 to 50—an unusual value at..... **88c**

MEN'S WORK SHIRTS, "Hercules" work shirts, cut large for roomy freedom. Triple-stitched for added service. Blue or gray..... **89c**

MEN'S FALL FELTS, snap brims, rolled brims, tapered crowns—styles favored for Fall, in the popular shades..... **$4.95**

MEN'S NECKWEAR, hand-tailored, wool-lined for long wear. Choose from many smart designs at.... **79c**

Electrical Needs

PERCOLATORS, electric, with dependable heating element, seven-cup size. Complete with cord..... **$1.49**

ELECTRIC TOASTER, upright model. Toasts two pieces of bread at one time. Nicely nickel-plated..... **98c**

TABLE STOVE, electric, single burner. Ideal for breakfast room or sick room. Here at..... **98c**

"SUPREME" ELECTRIC CLEANERS, complete with attachments. The equal of other vacuums at double our cash price..... **$33.50**

Womens Needs

HAND BAGS, of calf and grained leathers. Cleverly fitted top strap and back strap styles. A welcome saving at..... **$1.89**

LINGERIE, of fine Rayon. Panties, gowns, slips, step-ins and others. Peach, flesh, nile and orchid shades..... **98c**

HOSIERY, "Luxuriant Hose," one of our Opening Day specials. Lustrous and very serviceable. 2 prs., $1.00—or the pair..... **55c**

WOMAN'S FOOTWEAR, many clever styles, in black, patent and beige kid. Sizes 2½ to 8..... **$1.98**

BRENTANO BOOK STORE OPENS

By GEORGE SEIBEL,
Sun-Telegraph Literary Editor.

Pittsburgh is to have another splendid educational institution from today on—an unusual book store.

Brentano's, who have advertised themselves for many years as "Book Sellers to the World," discovered sometime ago that Pittsburgh was a very considerable suburb on the globe. The result is their new book store, which opens today at the corner of Grant street and Sixth avenue, in the new William Penn Hotel.

Brentano has stores in many cities—in Paris, in London, four in New York City, one each in Washington, Philadelphia and Chicago.

Pittsburgh is now added to this chain. The new book shop is a marvel of quiet elegance and is stocked with tier upon tier of the newest books, not only in English, but also in French and German. There are fine bindings that the lover of beautiful books will rave about. There are rarities which the bibliophile has had to travel to New York or London to find.

The Pittsburgh branch of the Brentano book stores is being inaugurated by August Brentano himself, the great grand nephew of the man who founded the first Brentano book store 76 years ago. The Brentanos were an ancient literary family of Southern Germany. Clemens Brentano was a dramatic poet and novelist of renown. Several members of the family were intimate with the great Goethe and his circle. After the revolution of 1848 many eminent people, scholars and editors had to leave Germany, and the Brentanos were among them. They turned to book-selling, and today there is not better known name of any book-selling firm in the world than Brentano. They have also gone in for publishing on a large scale.

Pittsburgh has at last been included in the chain of Brentano book stores, which encircles the world, and the opening of the local branch today will be a real event for book-sellers and readers in this city.

ADMIRING LATEST BOOKS

Photo by Pittsburgh Sun-Telegraph.

MARTHA COOPER LEORA OSGOOD RUTH OSGOOD

Three young ladies examining new releases in books at the Brentano book shop in William Penn Hotel.

Ridgway School Enrollment Gains

RIDGWAY, Pa., Sept. 4.—Approximately 1,100 pupils were enrolled in the Ridgway schools. This is a considerable increase over the first day of last year.

Ambridge Man Run Down by Auto

AMBRIDGE, Pa., Sept. 4.—Michael Bijik, 32, is in the Sewickley Hospital with a crushed arm and body hurts sustained when run down by an automobile driven by Gus Kellas, Ambridge.

7,000 WORKERS GO ON STRIKE

NEW YORK, Sept. 4.—(AP.)—Seven thousand needle workers, representing the Embroidery Workers and the Hemstitchers, Pleaters and Tuckers Unions, went on strike here today in the first of a series of walkouts, authorized by the International Ladies' Garment Workers Union.

The strike is aimed at sweatshop conditions. Shorter hours and higher wages also are demanded.

Jacob Halpern, vice president of the international union, announced that 10 nonunion manufacturers of women's garments made application to join the Pleaters and Stitchers Association an hour after the strike took effect.

Edward F. McGrady, of the American Federation of Labor, has been appointed to lead strike activities.

RAMP PROTEST UP IN COURT

Objections to the construction of the Horace street ramp from the Boulevard of the Allies were heard in court today. A decision is to be rendered later.

The objections were filed by the Pittsburgh Terminal Warehouse and Transfer Company, whose property abuts the proposed improvement. In filing briefs, the company denied the ramp could be considered an approach to the boulevard and held the county had no authority to order the project. The ramp has been approved by the grand jury and the county commissioners to cost $150,000.

Illinois Theater Bombed

CRYSTAL LAKE, Ill., Sept. 4.—(AP.)—The El Tovar Theater, newly built at a cost of $150,000, was bombed yesterday. Authorities said they believed labor trouble was responsible. The damage was estimated at $5,000.

TENTH and PENN **Pickering's** TENTH and PENN

GENEROUS CREDIT **56 YEARS of** QUALITY, VALUE, ECONOMY

GOOD FURNITURE

NEW BEDROOM SUITES AS SHOWN $98.50

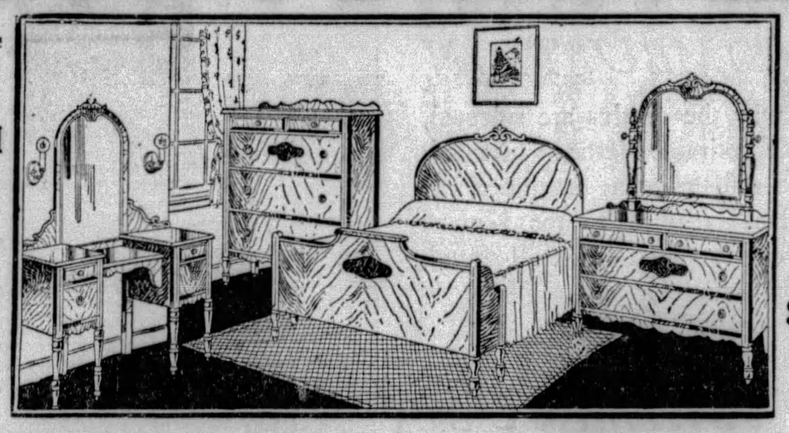

An attractive suite of walnut veneer with full French vanity and chest, full size return end bedstead and dresser with chifferobe, $108.50

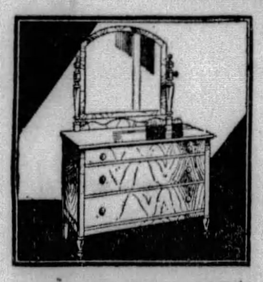

Walnut Dressers at $19.75
Dresser of walnut veneer, well made and finished, dust proof.

Walnut Chest of Drawers $7.75
Sturdy chest of drawers, always useful. In walnut veneer surface, gum posts.

1,000 FALL BLANKETS A SALE!

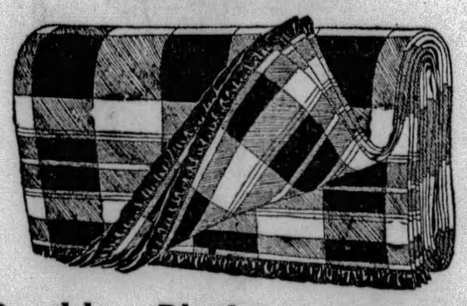

Double Blankets Part Wool, 66x80 $3.75 Per Pair
Bright Color Plaids—Blue, Grey, Rose, Orchid Gold, Buff. Satin-bound edges.

Single Plaid Blankets, 70x80 $1.25
Gold, Orchid, Grey, Blue, Rose, Tan.

Basement Specials

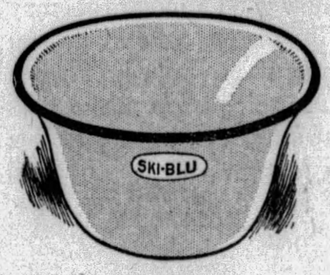

500 Famous Ski-Blu Sauce Pans and Mixing Bowls 2 FOR 70c Separately, 39c ea.

Vitrous Enamel Quartz Rock surface on steel base—the usual 65c kind.

2 FOR 70c or 39c EACH

PICKERINGS Tenth and Penn

STORE OPEN DAILY FROM 9 A. M. UNTIL 5:30 P. M.—SATURDAY 9 TO 6

ROSENBAUM'S

SIXTH, LIBERTY AND PENN "THE STORE AHEAD" PHONE ATLANTIC 4500

Revealing Fashion's New Fall Modes!

Shoes For Girls $6.50

Attractively styled shoes of lizard and brown calf trim for growing girls. Dainty center buckles. Sizes 2½-7.

Patent Leather and Lizard Trim Brown Alligator Oxfords. For growing girls. 11½ to 2, $4.50; 2½ to 7..... $5.00

Misses' and Children's Ties of patent leather. 8½ to 11..... $4.00

Little Misses' Black Lizard and Patent Strap Pumps. 1 to 5.... $5.00

—THIRD FLOOR.

Shoes For Boys $3.50

Substantial shoes that boys like. Tan or black oxfords in new fall styles. And high top models. All sizes.

Other shoes $5.00

—SECOND FLOOR

Children's Hosiery

Sport hose. ⅞ length. Fancy patterns; cuff tops in contrasting colors 50c to $1.50

Pony Hose. New fall colors. Fine 1x1 and 5x1 rib styles. Pair..... 50c

Full-Fashioned Silk Hose, for juniors. Smart shades. Pair..... $1.50

Semi-Fashioned Silk Hose and fine ribbed styles. For juniors. Wanted shades. Pair..... $1.00

—STREET FLOOR.

Girls' Lingerie

Striped Lingette Bloomers, cuff model. White, flesh, peach. Sizes 6 to 16..... 69c

Rayon Combinations, elastic knee. Flesh, peach, white. Sizes 6 to 12 $1.00

Bloomer Combinations, lace trimmed. Knicker knee. Drop seat. Sizes 6 to 12..... $1.00

Nainsook Costume Slips. For misses. Bodice styles..... $1.00

—THIRD FLOOR.

Girls' Millinery $3.95

Sporty little hats in fall's most pronounced fashions. Of felt and velvet in smart brimless, off-the-face effects, or tiny turned-down brims. New autumn colors and black.

Other hats $5.00

—FIFTH FLOOR.

School Necessities

Fountain Pens.....95c
Pencil Boxes..25c to $3.00
Names on Wooden Pencils, set.....50c to $1.00
School Bags..75c to $3.00

—STREET FLOOR.

Girls' Wear

Girls' New Wash Dresses, sizes 7 to 14. With bloomers, sizes 7 to 10.. $1.95 to $2.95

Dresses—Smart jerseys, wool plaids, silk crepes. Sizes 8 to 14..... $5.95

Blouses, in printed broadcloth, polka dots, plain colors. Sizes 6 to 16..... $1 to $3.95

Raincoats—New! Rubberized jersey and embossed leatherette. Sizes 6 to 14. $5.00 and $5.95

Skirts—Serge, wool plaid, or wool crepe. Sizes 6 to 16. $1.95 to $5.00

Plain and Fancy Striped Sweaters — Slip-over and tuxedo styles. Sizes 30 to 36. $1.95 to $5.00

—SEVENTH FLOOR.

15,000 Pairs Women's and Misses' Fine Full-Fashioned Chiffon SILK HOSE

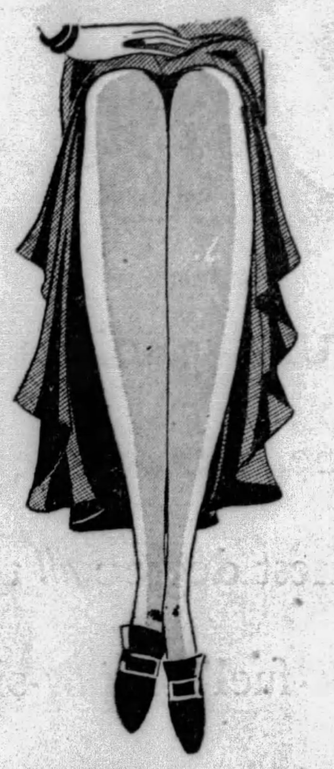

$1.50, $1.65, $1.95 Grades

$1.10

Picot Tops with Square Heels *Pointed Heels*
Guaranteed First Quality

42-Gauge Silk-to-Welt Service Hose

All-silk stockings in exquisite chiffon weight, daintily sheer but long-wearing. The semi-service hose are made by a famous maker of women's fine silk underwear and hosiery, whose name is a by-word for quality.

Aluminum *Beachskin* *Nude*
Cedar *Nutone* *Silverwing*
Clearskin *Riviera* *Manon*
Sandtone *Champagne* *Allure*
Sonata *Romance* *Onionskin*
Streetone *Nectar* *Breeze*

Mail and Phone Orders Filled.

—ROSENBAUM'S, BALCONY.

Fall Millinery Opening

Thursday and Friday, September 5th and 6th

"My new hat!" There's magic in those three little words, because a becoming hat not only adds charm to one's appearance, but makes the whole world look charming. Here are the latest Parisian head-lines... the newest, smartest modes for Fall and Winter. Come in...look around ...and let our expert designers help you select the style that best becomes you ... there is a wide choice.

Three of Many Smart Models Pictured From a Newly-Arrived Group at $15

Left: Chenille turban that wraps snugly around the head ... in woodsy brown and tan tones.
Right: Soleil hat with shallow sectional crown, in black and new autumn colors.
Center: Off-the-face hat of felt with chic bow.

—ROSENBAUM'S, PITTSBURGH'S FOREMOST MILLINERS, FIFTH FLOOR.

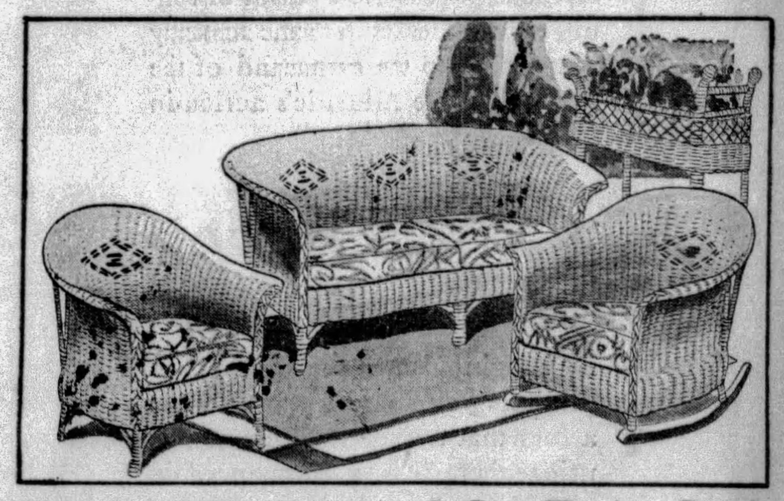

3-Carload Purchase and Our Entire Stock

SUN ROOM FURNITURE

Dozens of suites—hundreds of pieces—from a famous maker who wished to clear his surplus stock quickly. Wide variety. Many designs. Many seat coverings. Prices so low it will pay you to buy now ... to use this fall and next year.

½ Off

$ 7.50 Chairs and Rockers, $3.75
$12.50 Chairs, Rockers.....$ 6.25
$ 9.50 Rockers .....$ 4.75
$18.00 Rockers .....$ 9.00
$20.00 Rockers $10.00
$30.00 Rockers $15.00
$29.75 Chaise Lounges $14.87
$53.00 Chaise Lounges.... $26.50
$18.50 Settees .....$ 9.25
$40.00 3-Piece Suites.....$20.00
$83.00 3-Piece Suites.....$41.50
$100.00 3-Piece Suites.....$50.00

Use Our Budget Payment Plan

—FURNITURE, TENTH FLOOR.

EVERYTHING

ONE-FEATURE gasolines are plentiful. But the new-type, extra-powered Atlantic combines in highest degree *all* the qualities needed for a motor fuel's many-sided job. It is the most complete-burning, most accurately balanced—most ideally correct all-round gasoline ever formulated for modern motors and present-day driving conditions.

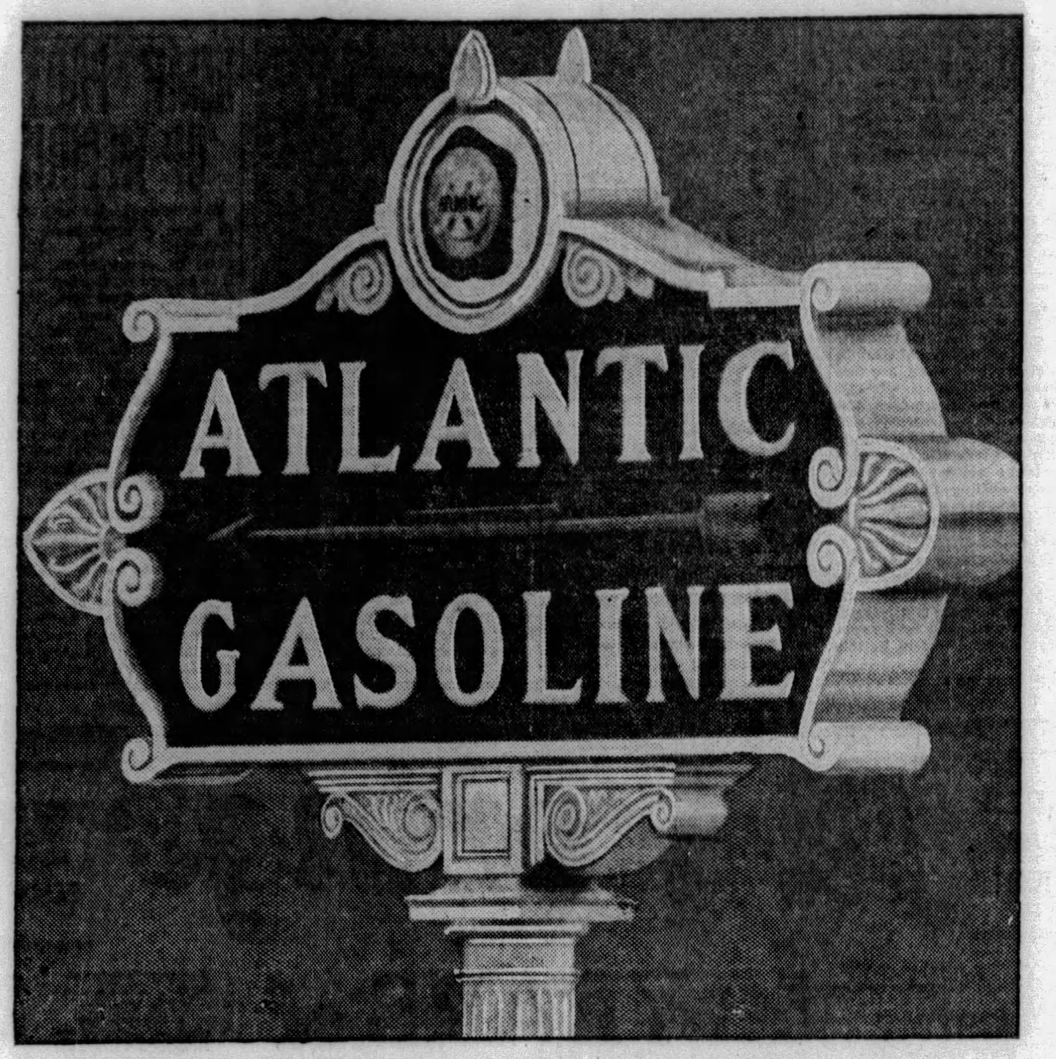

1 *EASY STARTING*

Without sacrifice of power, Atlantic Gasoline contains just the right proportion of the lighter or more volatile elements needed to let the spark take hold quickly when the motor is cold.

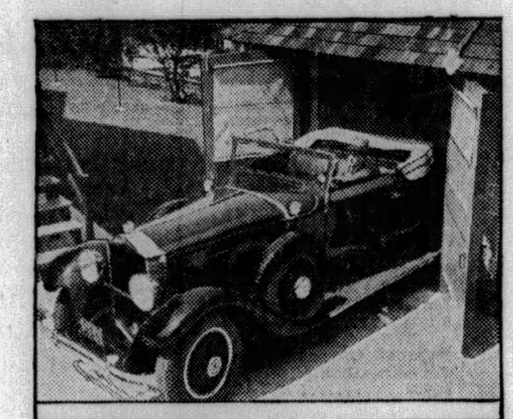

2 *QUICK PICK-UP*

Easy and complete ignition, through a scientifically balanced "chain of boiling points," makes Atlantic instantly responsive to the command of the throttle. Note Atlantic's action in traffic!

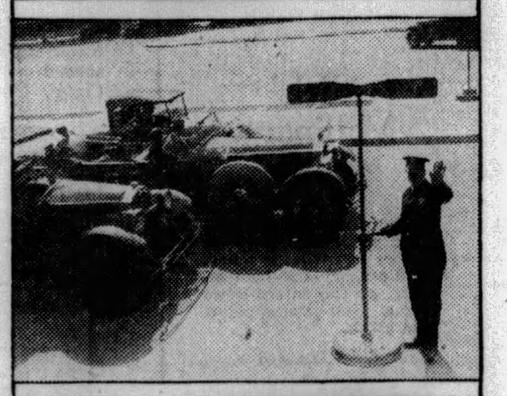

3 *EXTRA POWER*

By bringing more of the higher power-producing elements of petroleum into a form that enables modern motors to utilize them fully, a pronounced degree of extra power has been developed in Atlantic Gasoline.

4 *"KNOCKLESS" COMBUSTION*

In the way the crudes are selected, and their desirable elements blended, Atlantic refiners have developed the "knockless" feature to the highest degree ever attained in an all-round, all-petroleum motor fuel.

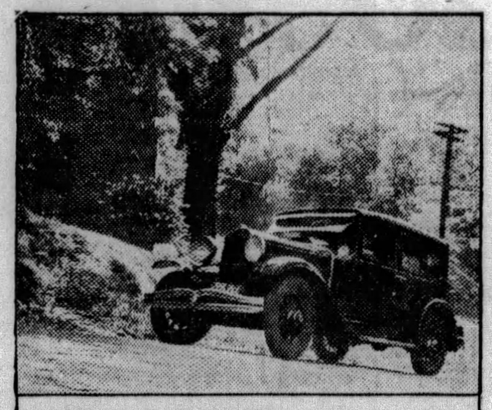

5 *MAXIMUM MILEAGE*

Atlantic Gasoline is so remarkably clean and so splendidly balanced that complete burning is inevitable, maximum mileage obvious and pocketbook economy an undisputed fact.

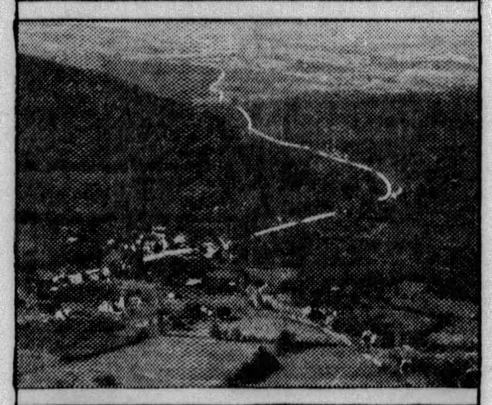

6 *READY OBTAINABILITY*

No matter how good a motor fuel may be, it is of little use to you unless you can get it when you want it. There's always an Atlantic pump on the road you are traveling. No other gasoline distributing system offers you such convenient and dependable service.

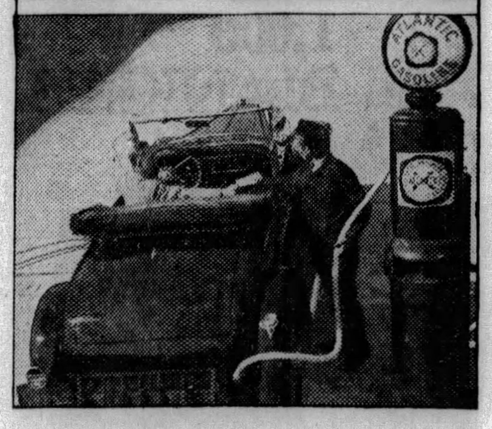

EXTRA-POWERED—"KNOCKLESS"
NO EXTRA COST

ALL Atlantic service stations and dealers have this new-type *gasoline . . . "ATLANTIC GASOLINE" on pump, meter or sign is all the identification you need*

YOUNG HEFLIN GETS BAIL

PHENIX CITY, Ala., Sept. 4—(AP.)—Freedom on bond pending a hearing was granted to J. Tom Heflin, Jr., son of the United States Senator from Alabama, after the young man and a companion had spent the night in jail on a charge of drunkenness.

Young Heflin also was held on a charge of violating the state prohibition law after officers said they found three bottles of "home brew" in his automobile. The young man was arrested with B. M. Haines, of Standing Rock, Ala., who was charged with operating Heflin's car while drunk.

The Rev. Marvin H. Heflin, of Columbus, Ga., and attorneys, obtained young Heflin's release and a continuance of his Recorder's Court hearing until Friday. Similar arrangements were said to have been made for Haines.

The pair was arrested around midnight Tuesday when officers said the car was driven in a peculiar manner. Heflin said he had spent the week-end in Columbus and was returning to his father's home at Lafayette, Ala. He said he planned to leave soon to attend a law school in Tennessee.

Milkmen Leave Night Owls Flat In Chicago

CHICAGO, Sept. 4.—(AP.)—Coming home with the milkman, a quaint custom originated by uncouth persons who loitered too long at their cups, no longer will be sign of a hectic evening in Chicago. Milkmen have decided to work in the day time.

It is the opinion of the milk drivers' union that the public doesn't want its milk delivered before dawn. Hardly anybody ever gets up that early, if the union is correctly informed.

Eight o'clock in the morning is about the right time to start deliveries, the union says, and beginning today it is that way.

Roisterers and such, therefore, will hereafter go home by themselves.

Suspect Indicted In Trooper's Slaying

Salvatore Accorsi, under arrest in Richmond County, New York, was indicted by the grand jury yesterday on a charge of murder for the death of State Trooper John J. Downey during a Sacco-Vanzetti meeting at Acmetonia, August 22, 1927.

He was arrested recently in Brooklyn and ordered extradited. He appealed and asked for a writ of habeas corpus, which will be argued October 1.

OFFICER 'FIRED,' BLAMES KLINE

Discharged by the Police Trial Board today, when accused of absence without leave, Patrolman Nathan Averbach, of 41 Marion street, charged politics as the motive.

Testimony at the hearing revealed Averbach was transferred from the South Side Station to the Hazelwood district on August 1. Lieut. Michael Murphy testified the officer failed to report for duty and did not notify him of illness. Averbach could not produce a physician's certificate at the hearing. He said he had given one to Acting Sergt. James Queenan, at the South Side Station, prior to his transfer and had collected $17.50 sick benefits for July.

No political angle entered the hearing, but after his discharge, Averbach charged that, prior to his transfer, Malone for Mayor signs had been torn from his automobile in front of the Hays District Police Station while he was on duty. He said witnesses informed him Capt. J. Hennessy and Lieut. Earl Means removed the stickers.

The night following, Averbach charged Lieut. Means remarked: "I have an order to put you on the books for using your car."

Averbach said no action followed on this charge. A police rule prohibits officers having their cars while on duty.

TYPHOON KILLS 70 IN LUZON

MANILA, Sept. 4.—(INS.)—Seventy persons were killed and many others are missing as the result of the typhoon which swept Southern Luzon, according to Governor Eligio Naval, of Rizal Province.

Twenty-one more survivors of the foundered steamer Mayon have been rescued, according to meager advices from Pasacao. The captain of the ship and five others are still unaccounted for.

Heavy property damage in the provinces of Tayabas and Rizal and Southern Luzon are reported. Damage in Manila was comparatively light.

Governor General Dwight Davis, who was on an inspection trip of the islands, was due back here from Cebu Thursday night.

CAR RIDE ENDS IN ARREST

Found wandering in Wilkinsburg at 5 o'clock this morning, Margaret Zapf, 23, of 1007 Galveston avenue, told police she had been put out of an automobile in Penn Township and deserted by three companions. She will be arraigned before Burgess J. R. Langley on a disorderly conduct charge tonight.

According to the woman's story to police, she and Amanda Pancoast, 20, of the same address, met two men in West Park last night and went for a ride. When four miles from Wilkinsburg she was told to "take a walk," and when she returned the car was gone.

Chicago Endurance Plane Up 285 Hours

CHICAGO, Sept. 4.—(INS.)—The Endurance fliers, Russell Mossman and C. E. Steele, passed their two hundred and eighty-fifth hour in the air here today in attempting to shatter the mark of 421 hours set by the pilots of the St. Louis Robin.

Notes dropped from the plane, Chicago We Will, indicated the pilots were bothered by the extreme heat. They stated their motor was running smoothly.

Shuttle Pilots Leave Plane, Going Home

SALT LAKE CITY, Sept. 4.—(INS.)—Capt. Ira Eaker and Lieut. Bernard Thompson, co-pilots of the Shuttle, will leave here tonight for Oakland, Cal. The fliers said they had no definite plans to follow upon their arrival in California.

A clogged gas line forced their transcontinental endurance plane down yesterday on the side of a mountain 10 miles east of here. The plane was not badly damaged. One wheel was broken and the wings slightly damaged.

Army Deserter Held On Car Theft Charge

Peter G. Mektira, 22, a member of the First Engineers, stationed at Camp Devitt, Mass., is being held on a removal order by U. S. deputy marshals on the charge of transporting an automobile from Cohocton, N. Y., to Warren, Pa. Mektira was picked up in Warren wearing his service uniform.

Husband Leaves Widow $15,000

William H. White, 5514 Howe avenue, in a will filed for probate today, bequeathed $15,000 to his widow, Mary Davis White, naming her executrix.

Gypsy Concert Expensive for Braddock Men

Seven gypsy musicians were aroused from their slumbers in Hand's Court, Braddock, early today and compelled by two young men to play a concert on the street, police reported.

The alleged promoters of the concert, Martin Burke, 10 Camp avenue, Braddock, and James McDonough, North Braddock, were arrested and fined $25 with the alternative of serving 30 days in the workhouse by Burgess W. L. Callahan.

FILMLAND. FILMLAND.

THRILLS Without End!

Another Smashing Hit From the Author of "The Canary Murder Case"—

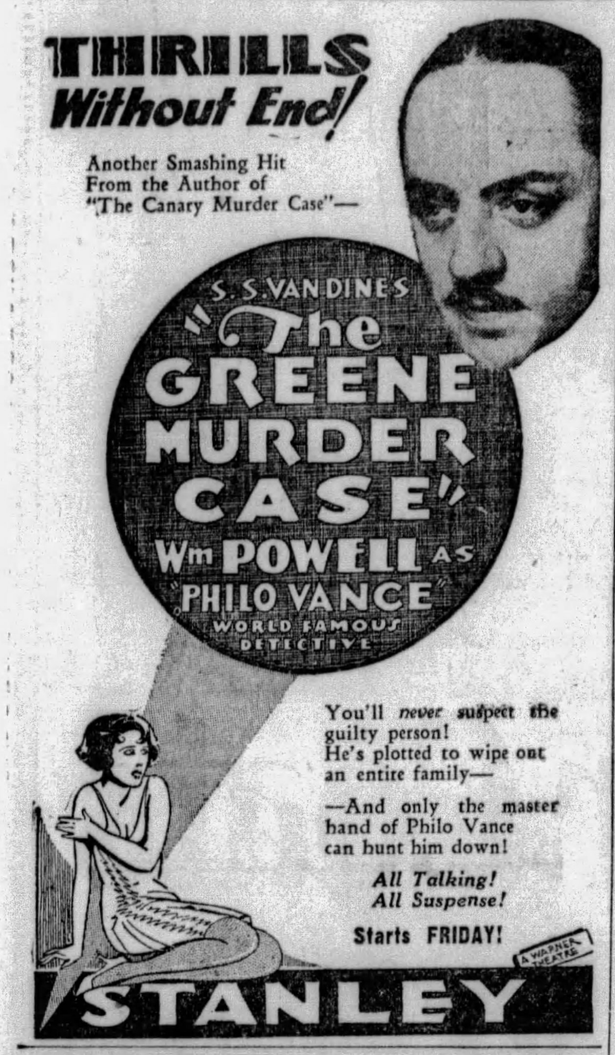

You'll *never* suspect the guilty person! He's plotted to wipe out an entire family—

—And only the master hand of Philo Vance can hunt him down!

All Talking! All Suspense!

Starts FRIDAY!

A WARNER THEATRE

STANLEY

DIED

ASPLUND—On Monday, September 2, 1929, at 8:00 a. m., ULRICA W. ASPLUND, in her 71st year. Funeral services from her late home, 1037 Lawndale street, on Thursday, September 5, 1929, at 2:30 p. m. Friends invited.

BUTLER—On Wednesday, September 4, at 6 a. m., PATRICK BUTLER, husband of the late Alice Sorley Butler. Funeral from home of his daughter, Mrs. John Hoffman, 4809 Broad street. Notice of time later.

CASEY—On Tuesday, September 3, 1929, at 4 a. m., WILLIAM D., son of the late James and Mary Ryan Casey. Funeral from the family home, 209 Emerson avenue, Aspinwall, on Friday, September 6, at 8:30 a. m. High mass of requiem at St. Scholasticas Church at 9 o'clock. Friends invited.

GREGG—On Tuesday, September 3, 1929, at 6:30 p. m., ALEDA JANE GREGG, invalid daughter of the late Levi and Louisa Gregg, in her 70th year. Funeral services at her late home, 223 Third avenue, Carnegie, on Thursday, September 5, at 2:30 p. m. Friends invited. Interment in Robinson Run Cemetery.

CRAWFORD—On Tuesday, September 3, 1929, at 4:50 p. m., CORA BEATTY CRAWFORD, widow of Wlliam James Crawford. Funeral services at her late home, 227 North Homewood avenue, East End, on Thursday, September 5, at 8:30 p. m. Interment private Friday morning.

HALT—On Tuesday morning, September 3, 1929, at 11:50 o'clock, MARY LEAH, wife of Charles H. Halt and daughter of Mr. and Mrs. George S. Reynolds. Services at the home of her parents, Park View avenue, Lincoln Place, Pa., on Thursday evening at 8 o'clock. Interment private Friday morning.

HUMM—On Monday, September 2, 1929, at 9:30 a. m., at her late residence, 182 Forty-fifth street, ELIZABETH HUMM, widow of Fred Humm. Funeral on Thursday, September 5, at 8:30 a. m. Requiem high mass at St. Augustine's Church at 9 a. m. Friends are invited.

KAUFMANN—On Tuesday, September 3, 1929, at 3:20 p. m., BELLE C. M. KAUFMANN, of the Schenley Apartments, Apartment A, beloved wife of the late Isaac Kaufmann, in her 57th year. Funeral services will be held at the Abraham Lippman Memorial chapel, West View Cemetery, on Thursday, September 5, at 3 p. m.

KNAUSS—On Wednesday, September 4, 1929, at 2:45 a. m., ROSA DEUTSCH KNAUSS, widow of Joseph Knauss, of R. F. D. No. 2, Anderson road, Glenshaw. Take Millvale car No. 3 to end of line. Notice of funeral later.

LARKIN—At Montreal, Quebec, on Friday, August 30, 1929, MICHAEL F. LARKIN. Funeral from his late home, Treveskyn, Pa., on Thursday morning at 8:30 o'clock. Requiem high mass at St. Agatha's Church, Bridgeville, at 9 o'clock. Friends invited to attend.

MOELLENBROCK—On Monday afternoon, September 2, 1929, at 4:30 o'clock, Miss CHRISTINE C. MOELLENBROCK, daughter of the late Gerhard Henry and Eliza Moellenbrock (nee Sander), at the family home, 627 Rossmore avenue, Brookline. Survived by two sisters, Annie and Julia, three brothers, George, Charles and Albert Moellenbrock. Services on Thursday afternoon at 2:30 o'clock. Friends are invited. Interment private in Oakland Cemetery. Car No. 39 to engine house.

McINTYRE—On Monday, Sept. 2, 1929, at 1:25 a. m., CLARA BELLE McINTYRE, (nee Campbell), widow of John M. McIntyre. Services at the home of her son, Le Roy McIntyre, No. 6 Letsche st., North Side, on Thursday, Sept. 5, at 2 p. m.

O'BRIEN—On Monday, September 2, 1929, FRANCIS, beloved son of William and Anna Greenawalt O'Brien, of 442 Swissvale avenue, Wilkinsburg. Funeral on Thursday, September 5, at 8:30 a. m. Requiem high mass at St. James R. C. Church at 9 a. m. Interment in Calvary Cemetery. Friends are invited.

O'LEARY—Suddenly on Monday, September 2, 1929, at 9:30 p. m., at his late residence, 3259 Bainton avenue, N. S., Pittsburgh, MICHAEL, beloved husband of the late Mary Collier O'Leary. Funeral from the home of Cray Brothers Co., 460 Lincoln avenue, Bellevue, Thursday, at 8:30 a. m. High mass of requiem at the Church of St. Francis Xavier at 9 o'clock. Friends are invited.

PHILLIPS—On Tuesday, September 3, 1929, at 12:05 p. m., KATHERINE McPAUL PHILLIPS, beloved wife of John Phillips, at the family residence, 224 Zara street, Thirtieth Ward (formerly Knoxville). Funeral Friday, September 6, at 8:15 a. m. Solemn high mass of requiem at St. Canice's Church at 9 a. m. Friends invited. [Philadelpha (Pa.) papers please copy.]

RANNIGAN—On Tuesday, September 3, 1929, JAMES RANNIGAN, husband of Nora O'Shea Rannigan, in his 54th year. Funeral from his late home, 316 E. Eleventh avenue, Homestead, Pa., Thursday, September 5, at 8:30 a. m. Requiem high mass at St. Mary Magdalene R. C. Church, at 9 a. m. Interment in St. Mary's Cemetery.

RECK—At St. Francis Hospital on Tuesday, September 3, 1929, at 4:30 a. m., FRANCIS JOSEPH, son of Marie Deibold Reck and the late Bernard Reck, aged 30 years. Funeral from the home of his mother, 118 Cologne street, Sixteenth Ward, on Thursday morning at 8:30 o'clock. Requiem high mass at St. Henry's R. C. Church at 9 a. m. Friends invited. Interment in St. George's Cemetery.

ROSE—On Tuesday evening, September 3, 1929, at 11 o'clock, JACOB A. ROSE, husband of Louisa Grundel, in his 75th year, at the family home, 2315 Brownsville road, Twenty-ninth Ward. Services on Saturday, September 7, at 2 o'clock. Friends are invited. Interment in South Side Cemetery.

SCHIFF—KELLER—On Sunday, September 1, 1929, at 7:40 p. m., CATHERINE KELLER SCHIFF (nee Heisler), wife of the late Joseph Schiff. Funeral from the family home, 4626 Liberty avenue, on Thursday, September 5, at 8:30 a. m. Solemn high mass at St. Joseph's Church at 9 a. m. Friends invited.

SIEBURG—Suddenly on Tuesday morning, September 3, 1929, MARGARET WEINREICH SIEBURG, wife of Herman Sieburg, in her 74th year. Funeral from her late residence, 2421 Spiral street, N. S., on Friday, September 6, at 1:30 p. m. Services at St. Paul's United Evangelical Church at 2 p. m. Friends are invited.

STANTON—On Tuesday, Sept. 3, 1929, at 8:30 p. m., NORA STANTON, beloved wife of John Stanton. Funeral from the family home, 4335 Taffo street. Requiem mass at St. Roosalia Church, Saturday, September 7, at 9 a. m.

WEAVER—Suddenly, on Sunday, September 1, 1929, at 10 p. m., EBENEZER C. WEAVER, husband of Maggie C. Weaver. Funeral services at his late residence, 426 Franklin avenue, Wilkinsburg, Friday afternoon at 2:30 o'clock. Interment private.

WILSON—Suddenly, on Monday, September 2, 1929, at 12:30 p. m., ANTHONY C., beloved son of Joseph T. and Anna Wilson (nee Huber), in his 18th year. Funeral from the home of his parents, 260 Williams street, Overbrook Borough, on Thursday morning at 9:30 o'clock. Requiem mass at St. Norbert's Church at 10 o'clock. Interment in St. Anna's Cemetery. [Los Angeles (Cal.) papers please copy.]

ZOTH—At St. Francis Mospital on Tuesday, September 3, 1929, at 4 p. m., MARIE DUSKEY ZOTH, wife of Alberrt Zoth. Funeral from the family home, 69 Locust street, Etna, Pa. Notice of time later.

Funeral Directors 1-D

ADULT FUNERALS COMPLETE. AS LOW AS $135. GRIME & BLAIR, FUNERAL DIRECTORS. FISK 1892

FUNERAL FLOWERS Order by PHONE 3726 and 3727 ATLANTIC AT ANY PRICE DESIRED

McClements 535 WOOD STREET

New Store Hours: Daily 9 A. M. to 5:30 P. M., Saturdays, Open Till 6 P. M.

McCreery & Co.

WOOD STREET AT SIXTH AVENUE ATLANTIC 4600

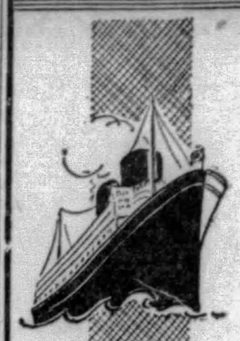

LATE OF PARIS Now at McCreery's

A COLLECTION OF ORIGINAL FRENCH HATS

Every One an Original Model With Signed Label

TWENTY-FIVE DIFFERENT FASHIONS

$15.

A jaunty veil individualizes this soleil model—polka dot patterned.

Velvet ribbon and a modernistic buckle trims this lovely felt.

A Parisian wonderland of hat fashions—each one signalizing the new season—each one an original creation by a well-known couturier. Superbly beautiful hats that look Paris and are Paris. A collection that makes us supremely happy because we are able to offer these personally selected hats that merit much higher price tickets.

A matron's beret. Felt with belting and semi-precious ornament.

Exquisitely patterned felts, soleils, vis-a-vis, belting—heralding the important berets, wide sides, new brims, flares, veils, velvet trims, tucking, stitching, semi-precious ornaments. Youthful and matronly styles. Browns, greens, reds, blues, beige, rust, black.

Strips of felt and soleil distinguish this fine brimless fashion.

(McCreery's—Fourth Floor)

First Fall Showing "FLEXRIDGE" FOOTWEAR

"Flexible Where You Want It Rigid Where You Need It"

$10. and $12.50

The touch of fine fashion . . . the art of perfect fit . . . the charm of inherent comfort . . . distinguish every "FLEXRIDGE" shoe as the means of making a pretty foot more charming. Shoes built on modern lasts that assure the active woman not only of unfailing comfort, but the greatest walking ease.

Strap Pumps, T-Straps, Step-in Pumps, Oxford Ties, Center Buckle — *In Brown, Black and Blue Kid, Black and Brown Suede, Patent Leather, with Combinations of Suede and Lizard*

Sizes 3½ to 9
Widths AAAA to C

A special representative direct from "Flexridge" is here this week to tell you how these shoes are made for comfort. Perhaps your feet need "Flexridge." Ask his advice.

(McCreery's—Fifth Floor)

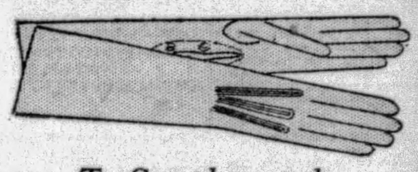

To Complement the New Autumn Costume....

"Kayser's" 8-Button Chamois-Suede Gloves

$2.00

Definitely accepted for the new Fall ensemble or frock are these 8-button length "Kayser" gloves. Of a fine quality chamois-suede that is washable. Worn wrinkled at the wrist. Proclaimed for general wear and for evening, too. Oversewn seams.

Arab *Beige*

(McCreery's—Street Floor)

Every Fashion Report Emphasizes the Importance of Tweeds . . . and Here are

Fine, Featherweight WOOL TWEEDS $1.85 Yd.

For Autumn ensembles, dresses and campus frocks, these featherweight tweeds are high in favor. With a Paris Authentique pattern you can make a costume that would do credit to a dressmaker, and at very small cost.

In colorings of Reseda Green, Wine, Golden Brown, Tan, Red, Navy, Copen and Black. 40 inches wide. A remarkable value at $1.85 yard.

(McCreery's—Second Floor)

For the Junior-Miss or Small Woman Wearing Sizes 13, 15 or 17

Silk and Wool Frocks and Ensembles $16.50

Outstanding in smartness, quality, perfect fit and value are these lovely McCreery Frocks and Two and Three-piece Ensembles — of fashion's favored transparent covert cloth, wool crepe, travel prints, and silks. Sports and dress styles that reveal Autumn's most important colorings.

For the convenience of small women and junior-misses, McCreery's offer a vast assortment of Dresses, Ensembles and Coats in sizes 13, 15 and 17.

(McCreery's—Junior-Miss Shop—Third Floor)

Fine Imported Woolens Add Their Charm and Value to These

FUR-TRIMMED TRAVEL COATS

Remarkably Low Priced at

$59.50

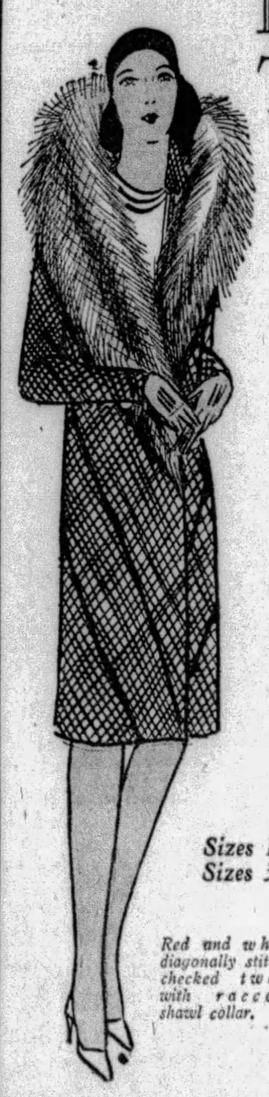

McCreery fashionists selected these trimly tailored models with an eye for fine materials, splendid workmanship and style details sponsored at recent Paris openings. Imported fabrics—checked, diagonal and nubbed tweeds — llama and Arabian fleeces. Such fur trims as raccoon—beaver—natural, blonde and platinum wolf—silver kit fox — badger — kolinsky and natural civet.

Individual matron and youthful styles in Autumn's rich tonings —Bombay Brown, English Green, Burma Red, Biarritz Blue, Rust and the important Black and White.

Sizes 14 to 20
Sizes 36 to 44

Red and white diagonally stitched checked tweed with raccoon shawl collar.

Fiji-dyed civet pouch collar trims this deep pocketed rust ombre coat.

(McCreery's—Third Floor)

Hint of Autumn to Mark Radio Bills Tonight

THE radio public will be reminded tonight, when it turns to its broadcast receivers for entertainment, that the fall season and cooler weather will soon be with us. The first of these reminders of the coming need for overcoats and heavier clothing will be by the Black and Gold Room orchestra. That organization, directed by Ludwig Laurier, will be heard through WCAE at 6 o'clock in a program of seasonal marches and dances of various countries.

A welcome-home-from-vacation party, for the special entertainment of young people in their teens, will be staged by the Sylvania Foresters at 8:30 o'clock, with the assistance of KDKA. A male quartet and orchestra, under the direction of Bernie Altschuler, will revive in song and melody the dream worlds and whimsies of childhood, vacation and school days.

HUMOR IN PROGRAMS

Glad abandon and sprightly humor will run through a number of the evening's broadcast features. The Yeast Foamers, through KDKA at 8 o'clock, will be heard in a number of popular songs, ballad favorites and American folk songs. The novelty orchestra, directed by Harry Kogen, will be supported by Chauncey Parsons, tenor, and the Owen brothers, a vocal duo. Through the same station at 10:30 o'clock a 48-piece orchestra will play "The Gum Suckers March," by Grainger, and the "Dance of the Clowns," by Rimsky-Korsakoff. Of a similar type will be two WCAE features. A male octet, directed by Robert Armbruster, will sing "I'm in Seventh Heaven," a new hit by Al Jolson, for "The Songsters." Then, at 9 o'clock, there will be a half-hour of old and new dance favorites by the Ipana Troubadours.

Outstanding in the WJAS programs listed for tonight is the Voice of Columbia period. During that broadcast at 8 o'clock Willard Amison, John Barclay, Helen Oelheim and Josephine Coveny will be heard with the Rollickers in vocal and orchestra selections from five operas. And at 10:30 o'clock Dixie Echoes will bring a number of Negro spirituals and other songs especially favored by the care-free and intensely religious colored folks of the old South.

We Now Present

Radio listeners-in who have heard a deep baritone voice announcing WCAE broadcasts during the last week will be surprised to learn that it is that of Fred Webber, WCAE Gospel Song Hour soloist and a member of the WCAE Quartet. Mr. Webber is baritone soloist at St. Andrew's Lutheran Church. He has been added to the WCAE evening staff of announcers.

Because of its romantic and colorful background, the Palmolive Hour is known in radio circles as the "show" performance of the studios. In fact, a glimpse of the actual broadcast setting each Wednesday night is like a peep behind the scenes of the most popular of Broadway revues.

The Palmolive setting is the beautiful Cathedral Studio of the NBC at 711 Fifth avenue, New York. This is probably the largest and most luxurious of broadcasting studios and its novel system of colored lighting effects clothes the Palmolive stars and ensemble in as many varied and lovely hues as the performers and chorus of the most elaborate musical comedy production. Only the other evening a privileged visitor in the studio remarked "It's a pity that television isn't universal on Palmolive nights!"

Cousin Lora of WCAE has hied off on her vacation. She will visit New York and her co-workers at the National Broadcasting Company studios. She also will visit her brothers and friends at Newport and is looking forward to an automobile trip of several days.

Back from a much-needed vacation, Gertrude Modr, musical director of WCAE, will step into her weekly Thursday evening piano recital tomorrow night. She will play numbers which she particularly favors.

PITTSBURGH STATIONS

Meters.		Kilocycles
217.3	KQV	1380
232.4	WJAS	1290
245.8	WCAE	1220
305.9	KDKA	980

4:00 P. M.
K V—Grebe Hour.
WCAE—Micro-Synchronous Concert.
KDKA—Baseball scores.
4:05 P. M.
KDKA—Weather report.
4:07 P. M.
KDKA—Market report.
4:15 P. M.
KDKA—News Items.
4:25 P. M.
KDKA—Baseball scores.
4:30 P. M.
KQV—Popular recordings.
KDKA—Market reports.
4:55 P. M.
KDKA—Baseball scores.
5:00 P. M.
KQV—Baseball scores.

REGISTERED RADIO SERVICE
Guaranteed on all radio merchandise purchased.
Phillips
1400 BEAVER AVE. and 1403 N. S.
The Best Place to Buy
CEDAR 3800
GUARANTEED SERVICE

10 BEST BETS

By RADIO RALPH.

6:31 KQV—Charles H. Kline Campaign Talk.
6:40 KDKA—Regular Republican Town Meeting "On the Air." Ralph Smith will speak for James Malone.
7:30 WCAE—The Songsters: New Al Jolson Song Hit.
8:00 WJAS—The Voice of Columbia: Selections from Five Operas.
8:30 KDKA—Sylvania Foresters: Children's Program.
9:00 WCAE—Ipana Troubadours: Old and New Dance Favorites.
9:30 WJAS—La Palina Smoker: Favorite Songs of the Motion Picture Realm.
10:00 WJAS—Kolster Radio Hour: New Motion Picture Theme Song.
10:30 WCAE—Gilbert and Sullivan Opera; "The Sorcerer."
KDKA—Stromberg-Carlson Hour: In Carefree Moods.

KDKA—Market reports.
5:25 P. M.
KDKA—Baseball scores.
5:50 P. M.
WCAE—Baseball scores.
5:55 P. M.
KDKA—Baaseball scores.
6:00 P. M.
WJAS—Dr. Thatcher Clark's French Lessons.
WCAE—Black-Gold Orchestra.
Heralding Fall Season.
Parade Militaire ..... Massenet
My Toreador ..... Padilla
Le Jardin du Paradis ..... Silver
Dance of the Moon Sprites ..... Doud
Valencia ..... Padilla
Air de Ballet ..... Herbert
Cadiz (Spanish serenade) ..... Albeniz
Veil Dance ..... Friml
Italian Songs March ..... Arr. Borch
Indian Orgy ..... Rapee and Axt
Santanna (concert tango) ..... Bryan
Selection from "Sunny" ..... Kern
KDKA—Correct time.
6:01 P. M.
KDKA—Metropolitans.
6:05 P. M.
KQV—Sanders Orchestra.
6:30 P. M.
KQV—Baseball scores.
WJAS—Fairfax dinner concert.
6:31 P. M.
KQV—Charles H. Kline Campaigners.
6:40 P. M.
KDKA—Regular Republican Town Meeting "On the Air." Ralph Smith will speak for James Malone.
6:45 P. M.
KQV—Health talk.
6:55 P. M.
WJAS—Baseball scores.
WCAE—Baseball scores.
KDKA—Baseball scores.
6:59 P. M.
KDKA—Correct time.
7:00 P. M.
KQV—Correct time.
WJAS—"Voice of Opportunity."
WCAE—Correct time.
KDKA—Silent Automatic program.
7:01 P. M.
KQV—Pittsburgh Water Heater period.
WCAE—WCAE Gospel songs.
7:10 P. M.
WJAS—Lawson Sisters and Naomi Baylor.
7:30 P. M.
KQV—The Strolling Scribbler.
WJAS—Weather report.
WCAE—The Songsters.
New Song Hit
The Regimental Song, from "The White Eagle" ..... Friml
I'm in Seventh Heaven, from "Say It With Songs" ..... Jolson
Octet.
Danny Boy ..... Arr. Weatherly
Soprano solo, Edith Galle.
May I Bring You Flowers, Mademoiselle? ..... Williams
Soprano and Tenor duet.
My Dear.
Do Something ..... Green and Stept
Octet.
Every Moon's a Honeymoon ..... Wimbsow
Soprano and Octet.
KDKA—Maytag Radioette, "Honolulu Romance."
7:32 P. M.
WJAS—Town Tattlers Orchestra.
7:45 P. M.
KQV—Modern Mummers.
7:59 P. M.
KQV—Correct time.
8:00 P. M.
WJAS—The Voice of Columbia.
Selections from Five Operas.
Theme Song:
Mixed Quartet and Orchestra.
Dance of the Cave Men ..... Ellie
Orchestra.
I've Got a Feeling I'm Fallin' .....
..... Arr. by Rich
Orchestra and Rollickers.
Pourquoi me reveiller from "Werther" ..... Massenet
Willard Amison and Orchestra.
Magic Fire Music from "Die Walkurie" ..... Wagner
Orchestra.
Nile Scene from Aida ..... Verdi
Josephine Coveny and John Barclay and Orchestra.
Pagan Love Song.
Orchestra and Rollickers.
Ah! Rendini from "Mitrane" ..... Rossi
Helen Oelheim and Orchestra.
Bacchanale from "Samson and Delilah" ..... St. Saens
Orchestra.
Lisa.
Rollickers Special.
Maybe Who Knows.
Orchestra and Rollickers.
Romanza ..... Granados
Orchestra.
Gypsy Song—Nos. 1 and 2 ..... Brahms

FRED WEBBER

Among the soloists who are heard in the Gospel Song Hour, broadcast each Wednesday night through WCAE, is Fred Webber, baritone. This broadcast is becoming one of the most popular of the weekly features.

John Barclay and Orchestra.
Here We Are.
Orchestra and Rollickers.
Selections from "The Mikado" ..... Sullivan
Orchestra.
March of the Toys from "Babes in Toyland" ..... Herbert
Orchestra.
WCAE—Mobiloil Orchestra.
Tschaikowsky Program.
Marche Slave ..... Tschaikowsky
Three Miniatures ..... Tschaikowsky
Danse des Mirlitons, from "The Nutcracker" Suite.
Andante Cantabile.
Trepak, from "The Nutcracker Suite.
Ye Who Have Yearned Alone.
(Nur Were Die Sehnsucht Kennt) .....
..... Tschaikowsky
Contralto solo, Adelaide De Loca.
Finale of "Fourth Symphony" .....
..... Tschaikowsky
KDKA—Yeast Foamers.
American Ballads.
I'm Just a Vagabond Lover ..... Vallee
Orchestra
Baby, Oh, Where Can You Be? ... Berlin
Vocal Duet, Owen Brothers
I'd Do Anything for You ..... Friend
Orchestra
Someday ..... Wilson
Tenor sol, Chauncey Parsons
I'm Still Caring ..... Vallee
Orchestra
Bright Sherman Valley ..... Robinson
Vocal duet, Owen Brothers
The Whoopee Hat Brigade— ... —Jaffee
Orchestra
When Irish Eyes Are Smiling ..... Ball
Tenor solo, Chauncey Parsons
Bashful Baby ..... Silver
Orchestra
8:15 P. M.
KQV—Marojrie Keil Benton.
8:30 P. M.
WCAE—The Housewarmers.
KDKA—Sylvania Foresters.
Children's Program.
Ole Man Noah
Quartet
Pickaninnies' Picnic ..... Tracy
Orchestra
A Fairy Story by the Fire ... Merricanto
Quartet
Flight of the Bumble Bee .....
..... Rimsky-Korskoff
Orchestra
School Days
Quartet
Donkey and Driver ..... Herbert
Orchestra
The Elf Man ..... Wells
Orchestra
Flirtatious Rooster ..... Trinkhaus
Orchestra
Mammy Song ..... Ware
Quartet
Babes in Toyland ..... Herbert
Ensemble
9:00 P. M.
KQV—Address by Judge Richard Martin.
WJAS—MacFadden Red Seal Hour.
A cast of unusual excellence has been assembled for this inaugural MacFadden Red Seal Hour. "The Clue of the Black Dragon," a mystery of Chinatown, will be dramatized. Among the artists to be heard are William Podmore, long identified with the theater as a member of English, Shakespearean and repertory companies, and last year with Katherine Cornell in the "Age of Innocence"; Conrad Cantzen, who played Lin Shee in "Shanghai Gesture" and who, as Prince Guiderius in "Cymbeline," held Margaret Mather in his arms when that famous star died during the death scene; and several other equally well known actors and actresses. The story is a presentation of weird happenings and unfathomable secrets of the after-life and centers about the abduction of a beautiful girl and the adventures which befall her protector. The musical background has been composed especially for this program by Bob Haring, conductor of the Red Seal Orchestra.
WCAE—Ipana Troubadours.
Old-New Dance Favorites.
Medley from "Hollywood Revue of 1929"
Singing in the Rain
Your Mother and Mine
Orange Blossom Time.
Oriental medley:
When Buddha Smiles
Allah's Holiday (vocal chorus)
Hindustan.
Medley from "The Little Show":
Or What Have You?
Moanin' Low
Can't We Be Friends?
Or What Have You?
Waltz group:
Evangeline
My Song of the Nile (vocal chorus)
It's You
Oh Gee, Oh Joy, from "Rosalie"
'S Wonderful
Clap Yo' Hands
Feeling the Way I do
Am I a Passing aFncy? (vocal chorus)
This Is Heaven
Gypsy Dream Rose
Medley of Vincent Youmans' songs
I know That You Know
Wildflower (vocal chorus)
I Want to Be Happy.
KDKA—Flit Soldiers.
With the enemy routed and notice of an unconditional surrender in the hands of the "C. O." the boys of the Flit Army will celebrate their victorious campaign. The soldiers are in high spirits over the success of their raids and sorties upon the enemy front, and "high-jinx" is expected at the armistice jamboree.
9:30 P. M.
KQV—Studio program.
WJAS—La Palina Smoker.
Favorite Movie Songs.
By the Orchestra—
Huggable Kissable You.
There Is Nothing Else to Do
Vocal Chorus.
Used to You.
Singing in the Rain,
from "Hollywood Revue."
Am I Blue.
Liza.
Sweet Savannah Sue.
By La Palina—
Serenata ..... Toselli
Angeline ..... Berlin
By Dale Wimbrow—
By Jingo
I Love Me
WCAE—Palmolive Hour.
KDKA—Forty Fathom Trawlers.
Mutiny on High Seas.
Mutiny on the high seas provides dramatic excitement in the program of the 40-Fathom Trawlers. An offense once punishable by death, mutiny was a serious matter in the days when skippers didn't hesitate to crack skulls with a belaying pin, and Old 40-Fathom has a yarn to spin of an uprising on one of the old time vessels that will introduce a hair-raising situation in the Trawlers' drama. An orchestra under the direction of Frank Vagnoni will provide the following musical background:
Noah's Ark
They All Love Jack
Davy Jones' Locker
When My Ships Come Sailing Home
10:00 P. M.
KQV—Club Plantation.
WJAS—Kolster Radio Hour.
New Movie Theme Song.
Huggable, Kissable You
I'll Always Be In Love With You
There Must Be Someone Waiting for Me in Loveland
Ain't Misbehavin'
Indian Medley
Feelin' I'm Fallin'
Can't We Be Friends
Feelin' Sentimental
KDKA—ABA Voyagers.
In Vienna.
Radetzky March ..... Strauss
Band
Ein Wiener Walzer ... Benatzky-Hoexter
Octet
The Beautiful Blue Danube (waltz) ..
..... Strauss
Band
Serenade ..... Schubert
God Preserve Our Nobe Emperor. Haydn
Lied Aus Wien ..... Schubert-Hoexter
Octet
Artist's Life ..... Strauss
Wiener Bon Bon ..... Strauss
Band
Ich Muh Wieder Einmal in Grinzing Sein ..... Benatzky-Hoexter
Octet
Vienna Festival Overture ..... Von Suppe
Band
10:30 P. M.
KQV—Dick Martin's Orchestra.
WJAS—Dixie Echoes.
Spirituals.
Hallelujah—Spiritual
It's Me, It's Me, O Lord
Roll de Ol' Chariot Along
Mary and Martha Jes Gone Along
Gimme dat Old-time Religion
Steal Away to Jesus—Quartet
Farewell My Lily Dear—Plantation
De Band o' Gideon
WCAE—Gilbert and Sullivan Opera.
"The Sorcerer."
Graham Harris will direct "The Sorcerer," with the following cast of the National Light Opera Company:
Sir Marmaduke Poindexter, William Rainey, tenor; Alexis, James Haupt, tenor; Dr. Daly, Theodore Webb, baritone; John Wellington Wells, Frank Moulan, baritone; Lady Sangazure, Paula Hemminghaus, contralto; Aline, Rosalie Wolfe, soprano; Mrs. Partlet, Alma Kitchell, mezzo-soprano; Constance, Katherine Palmer, soprano.
The scenes of "The Sorcerer" are laid in the imaginary district of Plowerleigh, England. Act I being set in the grounds of Sir Marmaduke's Elizabethian mansion. Alexis, of the Grenadier Guards, Sir Marmaduke's son, is to be wedded to Aline, lovely daughter of Lady Sangazure. Mrs. Partlet, the pew-opener of the village church, learns that her daughter Constance secretly loves Alexis, too. Sir Marmaduke meets his former love, Lady Sangazure, the bride's mother, with embarrassment and repressed emotion, which the good lady shares. John Wellington Wells, of the firm of J. Wells and Company, family sorcerers, prepares a love-potion in a tea pot for the guests.
In Act II, the village market place is filled with ill-assorted couples, dancing happily under the spell of the potion. But all are restored to their proper lovers and to happiness as Mr. Wells and his bag of potions disappear into a convenient grave, surrounded by a cloud of red fire presumed to emanate from the nether regions.
KDKA—Stromberg-Carlson Hour.
Carefree Moods.
Dance of the Clowns ... Rimsky-Korsakoff
By the Sea ..... Holmes
Stradella ..... Von Flotow
Valse Celebre ..... Moszkowski
Berceuse ..... Iljinsky
The Gum Suckers March ..... Grainger
11:00 P. M.
KQV — Correct time; baseball scores; Sanders Orchestra.
WJAS—Correct time; weather report; baseball scores.
KDKA—Amos and Andy.
11:15 P. M.
KDKA—Correct time; Slumber Music.
Familiar Classics
Poet and Peasant ..... von Suppe
Liebestraum ..... Liszt
Second Rhapsody ..... Liszt
Menuet in G ..... Beethoven
In a Monastery Garden ..... Ketelbey
Solveig's Song ..... Grieg
Meditation ..... Bach-Gounod
12:00 Midnight
WCAE—Baseball scores.
KDKA—Weather report; baseball scores.
12:05 A. M.
WCAE—Weather conditions.

Preferred Stations Outside Pittsburgh

6:00 P. M.
WGY (790-379) Schenectady—Dinner Music
6:30 P. M.
WGR (550-545) Buffalo—Surdam's Orch.
WJZ (760-394) New York—New Yorker Hotel.
WLW (700-428) Cincinnati—Glad Girls.
WWJ (920-326) Detroit—Dinner Program.
7:00 P. M.
WRBM (770-389) Chicago—Organ; Orch.
WGR (550-545) Buffalo—Shea's Symphony
WMAQ (670-447) Chicago—Concert Orch.
7:30 P. M.
WGN (720-416) Chicago—Scores; Chapman's Orchestra.
WJR (750-400) Detroit—Popularity Contest
WLW (700-428) Cincinnati—Courtesy program.
WOR (710-422) Newark—Fraternity Row.
8:00 P. M.
WPG (790-379) Schenectady—G. E. Concert Orchestra.
WIP (610-492) Philadelphia—Instrumental Ensemble.
WOR (710-422) Newark—Mid-Pacific.
WSM (650-461) Nashville—String Quartet.
WSB (740-405) Atlanta—Pomar's Orch.
8:30 P. M.
CNRW (780-384) Winnipeg—Dinner Concert
WBRM (770-389) Chicago—Records.
WGN (720-416) Chicago—Goldkette's Orch.
WIP (610-492) Philadelphia—Kravits Krazy Kats.
WSM (650-461) Nashville—Craig's Orch.

(Continued on Page Fifteen.)

FRANK & SEDER

New Winter Coats

Truly another great coat event—presenting the ultimate in Fashion, quality and value—at this price!

$39.50

Coats in all the new style trends! All lavishly fur-trimmed—at savings of extreme importance!

Coats Specially Priced for Our Sale of Progress!

Coats which are outstanding for their beauty even in this season of unusual new fashions! Whether it be a travel coat you particularly want ... a coat for the afternoon affair ... or one for general wear about town ... you'll be sure to find the very thing in this extraordinary selling of New Winter Coats!

All the Newest Approved Styles!

Flaring skirt effects ... moulded hip and shoulder lines ... Princess ... tiers ... flounces—the latest Fashion notes of the new season!

Deep mushroom collars and cuffs ... shawl collars and cuffs ... fur fronts and borders! Everything from the wrappy type of coat to the slim, sheath-line type!

New Furs—Smart Fabrics—New Shades

Caracul
French Beaver
Jap Fox
Platinum Wolf
Point Manchurian Wolf
Arabian Lynx
Natural Wolf
Kit Fox
Marmot
Mink Muskrat

Norma
Broadcloth
Sylvia
Kashmere Suedes
Sports Fabrics
And many styles with the new combination of Broadtail fabric and Broadcloth in the newest fashion touches.

New Grey
Beige
Zanzibar Brown
Simba
Middy Blue
Mint Green
Black

SALE BEGINS PROMPTLY AT 9 O'CLOCK TOMORROW ON OUR SECOND FLOOR

LIPTON'S TEA WINS EVERY TEST

Taste

Taste any brand of tea—at any price—and you, like millions of others, will choose Lipton's.

Because there is no question about it—Lipton's Tea tastes better.

LIPTON'S TEA

Orange Pekoe and Pekoe

Tea Merchant by appointment to H. M. QUEEN OF SPAIN, H. M. KING GEORGE V, H. M. THE KING & QUEEN OF ITALY

GUARANTEED BY Thomas Lipton TEA PLANTER, CEYLON

Women's Jersey Wool Frocks

$4.98

One-piece frocks with long sleeves . . . either Jersey or Fresca cloth. Smartest new Fall styles.

Third Floor

Men's Suspenders

Fancy silk suspenders in a variety of good designs.

55c

Fourth Floor

Men's Shorts

Regularly 65c; all kinds of fancy designs and colorings. 3 for **$1**

Fourth Floor

SUMMER DRESSES MUST GO!

Thursday! Your Choice at Drastic Reductions!

Formerly Priced Up to $10

$4.00

Sales of Progress clear out hundreds of Summer Dresses regardless of cost! Every dress priced way below regular.

Formerly Priced Up to $18

$7.00

This is the greatest opportunity of the season to emphatically save on dresses that have been the "Best Sellers" this summer.

Formerly Priced Up to $29.75

$10

Women's $1.00 Rayon Undies

59c

Panties, dancettes, bloomers, etc. In either fancy or plain styles.

First Floor

Hand Bags

Either leather or novelty bags in a variety of styles.....

$1.29

First Floor

Men's Collars

Semi-soft collars; odds and ends which are slightly irregular. Regularly 25c.

3 for **25c**

4th Floor

FRANK & SEDER

"SALES OF PROGRESS"

FINAL CUT

All Remaining This Season's

Hart Schaffner & Marx Suits

Men's Store—Fourth Floor

Sold Earlier at $40, $50 and $60

$26

Hundreds of fine suits in desirable styles, colorings and patterns—the greater portion are in weights and materials suitable for year-round wear.

This offer does not include New Fall Clothing.

Women's $5 Inner Belt Corselettes

$2.89

Rayon brocade corselettes made with inner belts. Specially priced for this event!

Third Floor

Tots' New Wool Sweaters

$1.00

In all the newest shades and patterns for Fall! Either pull-on or open coat styles. Sizes 24 to 36.

Third Floor

Girls' School Tub Dresses

$1.98

In all the most desirable shades and styles for Fall school wear. Bloomer Dresses 7 to 10; others 7 to 14.

Third Floor

Women's $2.50 Washable Gloves

$1.19

Single or double-tex fabrics, in novelties or slip-on styles! Newest Fall styles.

First Floor

$3.00 Criss-Cross Curtains

$2.00

50 in. wide. Fine French marquisette in 3 different shades. Also pin dot marquisette. Cornice top valances!

Sixth Floor

Women's $1.98 Silk Undies

$1.59

Group of panties, teddies, dancettes, etc. Either tailored or fancy styles.

First Floor

Tots' $7.98 Chinchilla Coats

$5.98

In a variety of shades, all well lined . . . warm and suitable for Fall!

Third Floor

3-Piece Set Slip Covers

$6.00

Fast color striped linene . . . will fit most overstuffed living room sets. Two color combinations.

Sixth Floor

Special Purchase! Full Fashioned

SILK HOSE

$1.00

All First Quality!
All With Picot Tops!
With High French Heels!

Real Values! Every pair clear and sheer . . . perfect in weave! In a variety of all the most wanted shades of the Fall—and all sizes!

Frank & Seder—First Floor

60c Values in Newest Cretonnes

33c

36 in. wide, gorgeous group of modernistic, floral and bird patterns in new cretonnes.

Sixth Floor

50-Inch Sunfast Damask

$1 yd.

Regular $2 quality! Beautiful all-over and ombre stripe effects. Good colors.

Sixth Floor

Boys' School Combination Suits

$1.98

All wool and wool mixed pants with washable blouse tops! Broadcloth and fancy madras.

Fourth Floor

Boys' Wool 2-Pants Suits

$7.98

Excellent quality suits in all wool tweed effects and mixtures. Especially suited to school wear.

Fourth Floor

66x80 Pure Wool Blankets

$6.45 pr.

In block patterns . . . . good colors; All well bound in sateen! Mail and phone orders filled.

Fifth Floor

135 Women's Soleil Felts

$2.00

To be sold at this extremely low price while they last!

Third Floor

Introductory Sale!

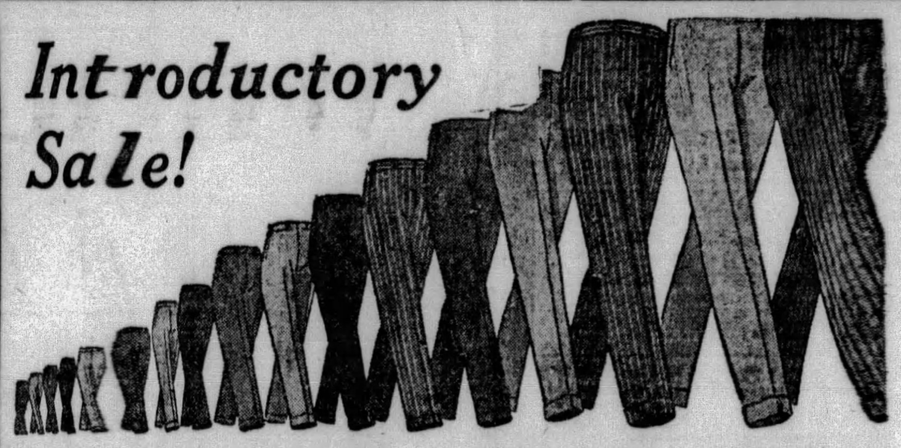

BEDFORD TROUSERS

3,000 Pairs Offered at Sensational Savings

With the Famous BEDFORD Unconditional Guarantee

$2.95 and $3.95

Finest Tailored Bedford Trousers at $4.95 and $5.95

Dress Trousers Work Trousers Sport Trousers

We thought enough of these trousers to buy 3000 of them in a single purchase. Made with the exclusive Bedford features—the Snugtex waistband to keep your shirt smooth and trousers snug—the double-woven seat which practically doubles the wear of the trousers—the deep, roomy pockets. Try them on and see how comfortable they are and how smart they look. You need a pair or two—and now's the time to buy, during this sale!

Sale in Our Men's Store—Fourth Floor

BEDFORD TROUSERS

Are SEVEN TIMES as Good

1. *Two pairs in one! Every pair is a "Two-Seater" with invisible double second seat of same fabric as trousers—double wear!*

2. *"Snugtex" keeps shirts smooth and trousers snug.*

3. *Pockets guaranteed for the life of the trousers.*

4. *Perfect tailoring — smart and style correct in fit—comfortable and roomy—natural drape.*

5. *Specially finished of long-wearing fabrics of exclusive pattern, woven in Bedford mills.*

6. *Price considerably lower than other quality trousers.*

7. *Unconditionally guaranteed—a new pair if not satisfied.*

Men's Black Calf Shoes

$5.00

Also tan calf, regularly sold for $6. Either high or low shoes.

Fourth Floor

Special! Pure Wool Comforts

$3.98

Covered in nice quality challie . . . flowered all-over patterns! Filled with high grade wool! Mail and phone orders filled.

Fifth Floor

Men's $5.00 Ribbed Coats

$3.95

Fancy weave ribbed sweater coats in all kinds of heather mixtures!

Fourth Floor

Men's $3.95 Sports Sweaters

$1.98

Crew and V-neck, in all plain shades, and fancy stripes. All first quality!

Fourth Floor

Boys' Black Calf Shoes

$3.45

Black calf laced shoes with Goodyear welt soles. Suitable for school use.

Fourth Floor

Men's Starched Collar Shirts

$1.00

May be worn soft or starched! Newest patterns and colors for Fall use!

Fourth Floor

New Tweed Ensembles

$39.75

For Women and Misses!

Ensembles that are an absolute necessity to the smart woman's wardrobe for Fall! In all the most charming of new color combinations! Outfits that comprise a well-lined coat . . . a skirt . . . and a satin or crepe blouse! A complete outfit on three blended pieces! Every one of them typifying all that is in the newest mode!

F. & S.—Second Floor

Waldorf Tissue

Regular 3 for 20c roll. Limited to 6 to a customer! Now .....

5c

First Floor

Mavis Talcum

Reg. 25c each. Now specially priced for this event! Two for

25c

Women's Scarves

Crepe de chine sports scarves, regular $1.25..

79c

First Floor

Women's 'Kerchiefs

Lawn and linen in white or colors. Regular 22c to 33c.....

15c

First Floor

Velour Portieres

36 inches wide, in 4 shades, 7 ft. long. Matched into pairs; strip

$1.69

Sixth Floor

50-in. Rayon Panels

Fringed bottoms, $3 value, newest gold shades.....

$2.19

Sixth Floor

Embr'dered Curtains

Net and marquisette in criss cross style! Colors; values to $12

$5.98

Sixth Floor

Window Shades

Regular $1.25 hand-made oil shades. Perfect quality; 36x72

69c

5,000 Yards Assorted Silks

67c yd.

All silk broadcloths, radiums, tussah pongees, damasks, polka dots, georgettes, taffetas, striped and printed tub silks.

Fifth Floor

Special! New Fall Silks

$1.47 yd.

Canton crepes, satin crepes, crepe failles, flat crepes, printed crepes, and black costume velvet.

Fifth Floor

Bridge or Junior Lamp Outfits

$2.33

Bronze-sprayed bases, substantially built and topped off with charming lacquered paper parchment shades!

Balcony

All 100% Layer Felt Mattress

$11.65

Regularly priced $16.95—now to go at this low price! Covered with heavy art ticking—well filled.

Fifth Floor

Sale of 65

USED RUGS

They're a little dusty from use in some of our window and departmental displays—but a good brushing will make every one like new!

$33.00

9x12 Seamless Chenilles	$33
9x12 Carleton Axminsters	$33
9x12 Royal Wiltanas	$33
11.3x12 Seamless Velvets	$33
9x9 Royal Wilton Rugs	$33
9x12 Royal Axminster Rugs	$33
8.3x10.6 Franklin Axminsters	$33
9x12 Fine Plush Rugs	$33

Sale on Sixth Floor

Sitting in Pittsburgh and Watching Hollywood as Stars Pass By

MRS. MacLEAN TREKS TO PARIS AND DIVORCE; BLONDE SEEN AS CAUSE

By DOROTHY HERZOG.

(Copyright, 1929, by Premier Syndicate).

HOLLYWOOD, Sept. 4.

IN A week or so, Mrs. Douglas MacLean fares forth for Europe, Paris bound. She goes to get a divorce from her motion picture star husband.

The MacLeans have been married for a number of years. The recent rift in lives that have so apparently sailed smoothly through doldrums and rough weather came as a distinct shock to the village.

Douglas MacLean

Douglas is said to have lost his heart to Lorraine Eddy, an attractive blonde who worked in one of his latest outlouds. Miss Eddy, it is reported, departed for New York some time ago. What Douglas' future plans may be, now that Mrs. MacLean is going to Paris for a divorce, are not known.

Doug Fairbanks, Jr. doesn't seem to wilt in hot weather. Here he is preparing to begin rehearsals for a play, "The Young st." Doug has made several vocalloids in succession. But he figures it won't slay him to work four weeks in the legit ere returning to a sizzling studio.

Mulhall Enters Golf Tournament

THERE'S gonna be a golf tournament hereabouts for flick emoters. Jack Mulhall is among those entered. The rumor is floating that Jack will win the meet. But Jack describes himself as a golf "pathfinder." For the sake of those, who, like me, don't savvy such terms, a pathfinder is one who manages to wallop the ball into gullies and such. "People step all over me when I golf," beamed Jack. "Yeah, half the time I'm down on my hands and knees lookin' for the ball." Which to be sure, one is to take with a pinch of salt.

Jack Mulhall

King Vidor is the first director to go in for voice culture in a serious way. King is studying his do-remes with Mrs. Henry Major, wife of the W. K. cartoonist. He warbles a mean tenor and is rated pretty swell. Eleanor Boardman has also begun her vocals. Wonder if they have to confer on practice hours.

Leatrice Joy Going to Europe

SCREENALITIES: Mr. and Mrs. George Archainbaud planning a trip to Europe . . . Leatrice Joy also makes the salty trek. She leaves this week, stopping along the line of travel to keep a coupla voodvil engagements . . . Evelyn Brent and her husband, Harry D. Edwards, left last eve for Manhattan. They sail for London Friday aboard the Isle De France . . . Bela Lugosi, star of "Dracula," has returned to Hollywood to resume flick hectivities. Whilst playing in San Francisco some weeks ago, Lugosi sprang a surprise when he married Mrs. Beatrice Weeks. Four days later, however, they separated, and Mrs. Lugosi is now in Reno waiting for her freedom . . . Hedda Hopper sports a bean that works. This story is going around. When the Graf Zeppelin was here, Hedda was among those to attend the banquet given for Commander Eckener, et al. She secured Eckener's autograph. Later, the world travelers motored to the field at Englewood. It was impossible to get on the field unless you had a pass, which Hedda and her party didn't have. But did that daunt the Hopper? Don't be sil. She showed the policeman en route Commander Eckener's autograph and that doubled perfectly for a pass! . . . and—that's all.

Leatrice Joy

Organist

Frank Roberts is appearing as a new organist in the Enright. For five years Mr. Roberts played the organ in the Liberty. More recently he has taught music at the Heidelberg University.

7 NEW DETOURS, 10 REMOVED

HARRISBURG, Sept. 4.—(AP.)—The State Department of Highways announced that seven new detours will be placed next week and 10 removed.

The new detours are:

Bucks County, between Springtown and Durham Furnace, detour via Harrow; Berks County, between Bethel and Fredericksburg; Montgomery County, Lansdale to Center Point, and Willow Grove to Lansdale; Washington County, between Speers Borough and Charleroi, detour via Belle Vernon and Monessen; Indiana County, between Plumville and Trade City detour via Denton, Smicksburg and traffic route No. 954; Lawrence County, between East Brook and Volant.

The detours to be removed are:

Westmoreland County, between Belle Vernon and Monessen;; Clinton County, Hyner and Lock Haven; Jefferson County, Brookville and Stanton; Northumberland County, Milton Borough; Lycoming County, Muncy to Clarkstown; Crawford County, Hayfield to Meadville; Wayne County, Hamlin to Lake Ariel; Susquehanna County, Thompson to Lanesboro; Lehigh County, Fountain Hill through Allentown, and Luzerne County, Plymouth to Kingston.

Variety, Comedy In Program Of Stage

When the Harris and Sheridan Square return to combined stage and screen policy Saturday, September 7, vaudeville again will be included in the Pittsburgh playbill. Each house will have a stage band and master of ceremonies and performances will be continuous. Vaudeville acts are to remain in the Harris for a week, while the bill in the Sheridan Square will change twice weekly, Wednesday and Saturday.

"Abie's Irish Rose," to be presented by the George Sharp Players in the Pitt next week, will have members of original and touring companies of this Anna Nichols comedy in several leading roles, including those of Abie, his father and Mr. Cohen. Pauline MacLean will play the title character, with Harold Schubert as Abie.

WALTER WINCHELL—*On Broadway*

NEW YORK, Sept. 4.

A Winter's Tale.

THE trees begin to bend a bough;
The wayward tide goes drifting on;
The winds are growing sharper now;
And soon the Summer shall be gone.

But when the moon is deathly pale,
And rippled streams are iced and lame,
I'll tell the weirdest Winter's tale,
And mention all—except your name.

—Walter Cooper.

HAW!

YOU couldn't really say that he was anti-Semitic, but that's the impression he gave in an East Side kosher restaurant last night. It appears that his Rolls-Royce stalled somewhere in the Ghetto and he was so hungry he frequented the Jewish restaurant and brought his chauffeur in with him.

After waiting for service at least 10 minutes he growled at the little heeb waiter: "Here, here, here! What sort of a place is this, anyhow? I want some food!"

"Dun't gat so haxcited," flipped the dialectician, "I got unly two hends!"

"James!" fumed the aggravated Gentile to his chauffeur, "my Fez and scimitar!"

NEWSPAPERMAN STUFF

The Zeppelin had taken off for Germany again, and no murders had been solved, so the city editor of one of New York's more conservative newspapers was desperate for news. He assigned a reporter to the East Side to get "the angle of the Jewish-Arab situation." After four hours the scribe returned.

"Well, what happened?" asked the editor.

"Nothing," said the reporter.

"What do you mean, nothing?"

"Couldn't find any Arabs."

MERCILESS TRUTH

SIGN observed on a speakeasy wall: "Don't take yourself so seriously, brother. Try to remember that all of us are merely here on a short visit!"

Hmmm

One of the New York newspapers published two stories near each other the other day which gave some of us a rough idea about justice.

The first tale told of a woman, learning to drive a car, who killed two children. She was acquitted.

Directly beneath it was the headline: Mrs. Willie Hoppe Fined $25 for Speeding!"

PRESENCE OF MIND

Then there's the revue sketch possibility about the husband who returned home unexpectedly and found a strange man sitting in his wife's lap.

"What's this, what's this?" thundered the husband.

"Did you ever see such a thing?" replied the fast-thinking squaw "these stowaways get everywhere, don't they?"

BY WAY OF REPORT

TAKE it from one of the hocus-focus boys on a local newspaper, Elinor Glyn objects to photo closeups.

Calvin Coolidge's pet aversion is a profile, and the lens-lads call him "Eagle Beak."

Mrs. William C. McAdoo never consents to a full-length pose. And Woodrow Wilson's daughter, Margaret, never posed and won't.

IMAGINE

About two years ago it was recorded in one of these pillars how a Boston man who lost his mind after great financial and domestic troubles was brought to Texas Guinan's night club by his doctor who believed that the excitement provided by La Guinan might help his client. With a nurse and a guardian the rich lunatic frequented the gay place every night until it was closed by the police, but when the famous clacker-smacker switched to Long Island the kin of the man bought a home near it and continued their visits.

Last week he was pronounced cured, and the grateful family presented Miss Guinan with a diamond bracelet, containing 1,000 stones.

The only thing that amazes us is that it is the first time we ever heard of a madman being cured in a madhouse.

REMOVING AN EVIL

THE other night Eddie Cantor, the star of "Whoopee," was inducted into the presidency of the National Variety Artists Club and his inaugural address impressed his listeners. He said in part: "One thing that I will absolutely abolish is the passing around of baskets in theaters for coins to help actors. I never was so embarrassed as I was one day last year when I was in a New York theater and Bob Hall begged the audience to contribute to the N. V. A. He was almost in tears as he emotionally told of the actors' need for money and as he was shaking his hand at them a diamond ring on his fingers almost blinded me."

OH, MR. WILSTACH!

Recommended for Frank J. Wilstach's book of Best Similies: George J. Nathan's: "She had no more polish than a hiker's boots." —Will Rogers: "As short as the surefire method of locating a speakeasy, by following the town's leading citizens." — William Boltho: "As proverbial in England as the Lloyd George blink." — H. I. Phillips: "As wrong as the ambulance surgeon's diagnosis." — Russel Crouse: "As infrequent as a Golden Wedding Anniversary in Hollywood." and Robert Littell's "Waiting for the surprises of a New York theatrical season is like picking up a new hand off the bridge table: there may be aces and kings in it, but more likely nothing but sevens and eights."

SOTTO VOCE

C. X.: Have no idea.
Harry D. Meyer: The dictionary spells it either way, squeegee or squilgee.
William P. Beazell: And so it goes.
H. B. Swope: Okay, thanques.

AS IF WE DIDN'T KNOW

"DEAR WINCHELL," affectionately writes C. F. Fried, of the General Baking Company, "tell a man that grass grows on the Brooklyn Bridge and he'll believe it, but put up a sign reading 'Wet Paint' and he'll go over and feel it."

QUITESO, QUITESO

And W. W. Scott argues that some people are so illiterate they can't even write on tablecloths.

(Copyright, 1929, Daily Mirror, Inc.)

Wife of Dr. Coffee Author of Drama

A drama by Mrs. Rudolph Coffee, wife of the well-known rabbi who was formerly in Pittsburgh and is now in Oakland, Cal., had its tryout in Maine a few weeks ago and will likely be seen on Broadway this season. "The Divine Sinner" is its title. Mrs. Coffee was a prominent social worker in California before her marriage a few years ago to Dr. Coffee. She has also written a number of film scenarios.

COMEDY AND WAR

Lawrence Gray and Marion Davies as they appear in a scene in Miss Davies' "Marianne," a picture of war, comedy and talk.

SURVEY OF VET ILLS STARTED

WASHINGTON, Sept. 4.—(AP.)—Brig. Gen. Frank T. Hines, director of the Veterans' Bureau, said yesterday that a survey is now going forward to determine the probable cost of facilities to provide care of veterans' ills of all kinds, without discrimination such as is now provided by law between cases resulting directly from war service and ills suffered by veterans since and without direct connection with active service.

Whether legislation will be recommended to Congress by the bureau to give care to all cases has not been indicated. Gen. Hines declined to express his own attitude. It is considered likely that after the present survey is completed the Veterans' Bureau might lay before Congress estimates of the cost of the additional service to veterans suffering from post-war ailments.

Commenting on the statement of William J. Murphy, national commander of the Disabled American Veterans, Gen. Hines said the reiteration that facilities are inadequate did not make clear the kind of cases for which more hospitals than are now contemplated would be needed, nor did it explain that under present legislation the bureau is obliged to distinguish between the two.

To the assertion that hospitals would not be adequate in feilities to care for the peak load of mental cases in 1947—at which time Gen. Hines has said it would be reached—he said here again confusion appeared to be widespread.

AMUSEMENTS.

Shubert Pitt — Tonite at 8:25 — Mats. Tomorrow and Saturday — GEORGE SHARP PLAYERS Present 'The Scarlet Woman' — A Comedy by ZELDA SEARS

HEINZ PLANT — OPEN TO THE PUBLIC 9 to 4 DAILY EXCEPT SATURDAYS. Ask your Conductor how to reach it. 60,000 VISITORS LAST YEAR. SEE PITTSBURGH FIRST

ACADEMY — Mat. Daily 2:15 Evening 8:30 — BURLESQUE — See Ann Corio, Princess of Burlesque — "THE GIRLS IN BLUE" — Midnight Show Every Sunday 12:05 A. M.

FILMLAND. FILMLAND.

It's Big! It's Great! 1st ANNUAL FALL REVUE featuring BROOKE JOHNS — Only once a season comes a show like this! See it as a tremendous stage event! — STANLEY — Another smashing hit by the author of "The Canary Murder Case." S. S. VAN DINE'S "The GREENE MURDER CASE" — An ALL TALKING Picture with WILLIAM POWELL As the society detective Philo Vance — STARTS FRIDAY! — LAST 2 DAYS Brooke Johns in "Dixie Days" The ALL TALKING Smash "FAST LIFE"

ENRIGHT — 35c Till 6:30 P. M. — BILLIE DOVE Talking in "HER PRIVATE LIFE" — DICK POWELL'S "Black and White Revue" — Pictures East Liberty Chamber of Commerce Picnic — Frank E. Roberts' Organ Solo "Getting Acquainted"

GRAND — Thrill anew to the king of song— AL JOLSON in "SAY IT WITH SONGS" featuring DAVEY LEE With MARIAN NIXON — Singin' . . . laughin' . . . cryin' his heart out to you! NEW SONGS! NEW JOY!

WARNER VITAPHONE THEATRES

BRUSHTON THEATRE — Wed., Thurs.—Belle Bennett & Joe Brown in "My Lady's Past" Sound & Dialogue, "Silverwave Night," Sound-Cartoon & News

KENYON — 100% TALK — Colleen Moore in "SMILING IRISH EYES" — Gus Edwards Revue

GARDEN — All Talking — WILLIAM BOYD — "THE FLYING FOOL" — TRIANGLE EAST LIBERTY — Corinne Griffith — 'Saturday's Child'n' also 'The Golden Yukon'

FILMLAND FILMLAND.

LOEW'S and UNITED ARTISTS — PENN — NOW EVEN BETTER THAN OUR DANCING DAUGHTERS — Joan Crawford in Our Modern Maidens — on the Stage — TEDDY JOYCE — IN A GORGEOUS CREATION OF MUSIC-SONGS-DANCES — Pirates of Melody — with JIMMY DUNN AND BROADWAY CAST — NEXT WEEK — BY FAR THE MOST IMPORTANT PICTURE OF THE YEAR — Madame X — DON'T FAIL TO SEE IT

LOEW'S ALDINE — NOW — TWO LOVERS OF THE SCREEN IN THEIR FIRST TALKING PICTURE — Janet GAYNOR-Charles FARRELL in LUCKY STAR — GEORGIE PRICE PITTSBURGH BORN COMEDIAN ALSO VITAPHONE VOICETONE ACTS

NEXT WEEK — "SALUTE" — FOX ALL-TALKING MASTERPIECE with GEORGE O'BRIEN HELEN CHANDLER — ALSO VITAPHONE AND MOVIETONE ACTS

Frank & Seder BASEMENT

Thursday! A Record-Breaking Sale of New Fall

SILK DRESSES

Think what this sale means to you! You can buy TWO WONDERFUL New Fall SILK DRESSES for about the regular price of ONE! The newest styles—the latest colors—beautiful trimmings such as found only in high priced dresses. Three great groups ready for your selection tomorrow!

2 for $7.50 — Values to $5 Each!

Included in this wonderful assortment are new Fall silks and jersey dresses in the smartest styles and colors. Every dress an exceptional value at 2 for $7.50.

All Sizes 16 to 50!

2 for $11 — Values to $10 Each!

In this lot are fashion's very latest styles. Each dress is an exact copy of high-priced models. High-grade materials such as New Satins, New Crepes, New Georgettes, New Sport Tweeds and Wool Crepes. Large variety of lovely styles in big array of all the most wanted colors for Fall and Winter.

All Sizes 14 to 50!

2 for $15 — Values to $15 Each!

This assortment consists of Dresses that are actually worth to $15 each! Copied after exclusive models—Fine Silk Crepes! Beautiful Satins! High quality Georgettes! Variety is large. You'll find dresses for all purposes and occasions!

All Sizes 16 to 50!

If you cannot use two dresses, bring a friend or relative with you, each of you select the dress you like, then divide the cost between you.

Frank & Seder—Sub-Basement

Hint of Autumn to Mark Radio Bills Tonight

(Continued from Page Twelve.)

WSB (740-405) Atlanta—Fomar's Orch.
9:00 P. M.
CFCA (840-357) Toronto—Shea's Theater.
WBBM (770-389) Chicago—Music Hour.
WDAF (610-492) Kansas City—Katz Boys.
WOR (710-422) Newark—Players.
9:30 P. M.
WBBM (770-389) Chicago—Studio Frolic.
WOR (710-422) Newark—Recital.
10:00 P. M.
WBBM (770-389) Chicago—Social Hour.
WENR (870-345) Chicago—Minstrel Show.
WLW (700-428) Cincinnati — Studebaker Champions.
Cottage by a Waterfall.
Lonesome little Doll.
Fallin' Leaf.
Meanin' Low.
Ain't Misbehavin'.
Limehouse Blues.
WIP (610-492) Philadelphia—Adelphia Orch
WOR (710-422) Newark—Don Juan.
10:00 P. M.
Night Club.
WLW (700-428) Cincinnati — Kingstaste Theme: Hot Time in the Old Town Tonight.
Jericho.
Tennessee Lazy.
Trumpet Solo: When Day Is Done.
M. C. A Mother Goose Story.
Kingstaste Trio: That's Living.
Kingstaste Trio: Do I Know What I'm Doing?
My Gal Sal.
Hittin' the Ceilin'.
Tirer Raz.
10:30 P. M.
CFCA (840-357) Toronto—Concert Ensemble
KWKH (850-352) Shreveport—Dance program.
WBBM (770-389) Chicago—Lewis Orch.
WDAF (610-492) Kansas City — String Orchestra: "Realtors."
WGN (720-416) Chicago—Goldkette's Orch.
WGY (790-379) Schenectady—Concert Orch.
11:00 P. M.
KMBC (950-316) Kansas City—Entertainers
WABC (860-348) New York—Paramount Orchestra.
WBAP (800-374) Fort Worth—Cook Sisters; Hawaiian Trio.
WENR (870-345) Chicago—Smith Family.
WFLA (900-333) Clearwater—Popular Program.
WGR (550-545) Buffalo—Shea's Studio.
WIP (610-492) Philadelphia—Organ.
WOR (710-422) Newark—Dance Orch.
WSM (650-461) Nashville—Dance Music.
WTAM (1070-280) Cleveland — Courtesy Program.
11:15 P. M.
KYW (1020-294) Chicago — Herbuveaux Orchestra.
WMAQ (670-447) Chicago — Entertainers, Pianist, Orchestra.
WJR (750-400) Detroit—News; WTMJ Feature.
11:30 P. M.
WABC (860-348) New York — Ellington's Band.
WGY (790-379) Schenectady—Ten Eyck Orchestra.
WGN (720-416) Chicago—Goldkette's Orch.
WOR (710-422) Newark—Moonbeams.
KYW (1020-294) Chicago—Dance Orchestra (2½ hrs.).
12:00 Midnight.
KOA (830-361) Denver—Concert Orchestra; Soprano.
WFLA (900-333) Clearwater—Dance Ramble.
WGN (720-416) Chicago — Dream Ship; Dance Music.
WJR (750-400) Detroit—Prince's Orchestra.
WLW (700-428) Cincinnati—Ford & Glenn.
WMAQ (670-447) Chicago—Dance Music (3 hrs.).
WPG (1100-272) Atlantic City — Meyer Davis Orchestra.
WRVA (1110-270) Richmond — Richmond Orchestra.
WSM (650-461) Nashville—Soprano; Orch.
WTAM (1070-280) Cleveland—Variety.
WTMJ 620-487) Milwaukee—Melody Market

(Copyright, 1929.)

Rides Track in Fog, Saves Life by Leap

GNADENHUTTEN, O., Sept. 4.—S. A. Meredith, Gnadenhutten, who missed the Pennsylvania railroad crossing between here and Uhrichsville, and drove several hundred feet along the track because of the fog, jumped in time to avoid being struck by a train which carried his car a quarter of a mile.

How You Should Register

By MRS. DELLA B. HERSHEY,
Director, Allegheny County League of Women Voters

LESSON NO. 9

Tomorrow is the first registration day in Pittsburgh. There will be two other registration days—September 10 and 14. But tomorrow is the first day. You register at the polling place in your precinct. Perhaps you have noticed a sign on a telegraph pole near your home telling the location of your polling place. If you do not know it, call Atlantic 4900 and ask for the office of the registration commissioners.

If you want to vote for the nomination of Mayor Charles H. Kline, Judge Richard W. Martin or Councilman James F. Malone, register as a Republican. Do not register as an Independent. If you do, you cannot vote at the primary September 17. Don't forget that you must have a tax receipt to register. You can't get the tax receipt unless you are assessed.

TODAY IS THE LAST DAY TO BE ASSESSED. If you are not assessed, go to the Court House before 4 o'clock today. There are tables in the corridor on the first floor, with clerks to assess you. Then pay your taxes in Room 108, same floor.

P. S.—YOU DO NOT HAVE TO TELL YOUR AGE WHEN YOU REGISTER. JUST SAY THAT YOU ARE OVER 21.

OCEAN POWER TEST RUINED

MATANZAS, Cuba, Sept. 4.—(AP.)—With everything in readiness for experiments to test the feasibility of harnessing the gulf stream, Dr. Georges Claude, French scientist, saw 14 months' work swept away. Alleged carelessness on the part of a marine pipe line layer broke the entire mile and a half line system, causing a loss estimated at $120,000.

Last night he said he would continue with the experiments believing his prior work in Belgium and one year of labor in Cuba show that sufficient energy may be obtained from the fast flowing currents of the gulf stream to provide electrical power to Cuba.

This seaport was ordered closed for 17 hours during the pipe line laying. It was learned that experiments will not be resumed until December and the plant will not be operating until next year.

Cleveland Youth Pleads, Sentenced

BEAVER, Pa., Sept. 4.—John Crawford, 19, of Cleveland, O., pleaded guilty to the theft of an automobile from Andy Balter, Monaca. Crawford, who lost an arm in a hunting accident, was sentenced to the Huntingdon Reformatory.

HAHN

AFTER-AUGUST SALE CLEARANCE

WHERE FRANKSTOWN and BROAD ST. MEET (EAST LIBERTY)

807-809-811 FEDERAL STREET (NORTH SIDE)

It is natural, after the most successful August Sale our stores ever held, that there are so many odd pieces, floor sample suites, etc., and furniture slightly scuffed or marred! In the interest of good management, we clear all of this at once, at prices far less than actual value.

BOTH HAHN STORES OPEN THIS EVENING FOR THIS CLEARANCE!

9x12 Velvet Rugs $25.00 — Oriental, conventional and all-over patterns. Colorings for every room.

Cedar Chests (WALNUT) 11.95 — Period and conventional models. Moth and dust-proof. Special value.

Junior Size Bassinette 4.75 — The popular bow-end style, in ivory finish. Complete with pad-mattress.

Sample Day-Beds, Now 16.50 — In spindle, panel and windsor type ends. Covered in bright cretonnes.

Sample Gate-Leg Tables 11.75 — Some of these tables were originally priced as high as $30.00.

Boudoir Chairs..... 8.75 — All-over upholstered styles.
Sanitary Rugs..... 6.75 — Patterns like wool rugs. 9x12
Fibre Chairs & Rockers..... 5.00 — With upholstered seats.
Remnants Felt-Base..... 20c — Bring room measurements.
Remnants Hall Runners..... 20c — Sanitary felt-base, 24-in. Yard
Silk Pillows..... 1.00 — Pretty colors.
Sample Carpet Pieces..... 1.00 — Salesman's samples. Yd. square
Fibre Fern Stands..... 2.50 — In new colors. With trough.

Two Lots of RUGS $10 $20 — 9 by 12 and other room sizes. Used and demonstrator rugs.

Table Cloth & Napkins..... 1.95 — Lavender, green, gold.
Breakfast Tables, at..... 5.00 — Drop leaf styles. In colors.
Breakfast Suites, at..... 8.50 — Table and four chairs.
Upholstered Chairs..... 5.00 — Also rockers. Cogswell.

Lot: STEEL BEDS Various styles, finishes and sizes. Choice..... $5

OPEN THIS EVENING

Odd Bedroom Pieces

From Suites That Sold Up to $400

A marvelous opportunity to furnish spare rooms, children's rooms, etc. Some of these pieces can be matched. There is a variety of styles and woods. WALNUT finishes. Including:

Vanities, Chifforobes — Dressers, Chest of Drawers — Beds

$21

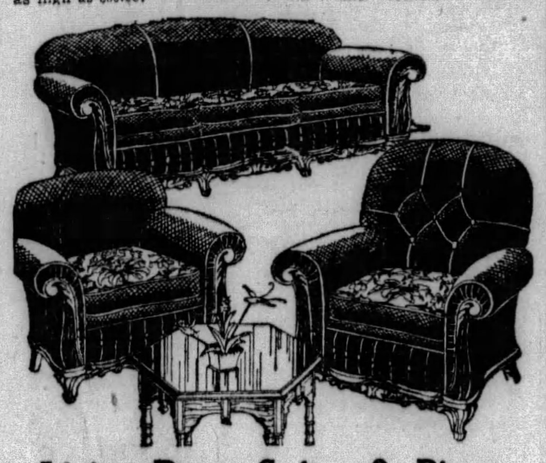

Living Room Suites & Pieces

A wonderful selection in which all floor samples are reduced greatly. Some of the values are:

Occasional Tables 6.50 — The popular octagonal shape. In modern walnut

Beautiful Lamps 5.00 — Junior, floor and table styles. Novelty bases and shades. Choice.....

Davenport Tables 6.75 — Various styles, sizes and effects. Remarkable values at.....

Cabinet, Smokers, Now 3.95 — In mahogany finishes. Humidor type. Smokers' accessories.....

Living Room Suites $68 — We advise immediate attendance to secure one of these. Mostly one of a style. Samples, slightly shopworn or scuffed suites. Some have bed-davenports. Upholsterings include Jacquard and Cut Velours, Mohair, etc.

Suites for Bedroom — Sample suites from our floor and warehouse. Period, modern and conventional types. Some have full vanities, others French vanities. Some with chests and others with chifforobes. In three large sale lots:

3-Piece Suites To Clear Now, at..... $50
4-Piece Suites Reduced Now to..... $85
4-Piece Quality Suites Go for..... $135

Baby Stroller 12.75 — Prettily finished in colors. With adjustable hood. Rubber tires.

All-Electric Radios $69 — All of them celebrated makes. Table, cabinet and other styles. Complete with tubes. One of a kind.....

Bow End Beds 12.50 — *And Other Styles* — Including 4-poster style in mahogany. Others in steel, walnut and other finishes. About fifty beds to clear, most of them one or two of a style.

Odd Pieces for **DINING ROOM** — The styles are not modern, but the values are great. In golden oak, fumed oak and early English. *Buffets, China Closets, Round Tables* CHOICE 7.85

Gas Range. Famous Makes 12.50 — Used and demonstrators. Many are enamel trimmed. Choice....

Combination Ranges Now 25.00 — For coal and gas. Some originally were $195.00. Used and demonstrators.

Spinet Desks (Samples) 12.50 — This very unique period style desk, in the popular walnut finishes.

High-Chairs With Tray..... 1.50 — Excellent construction

HAHN Clearance of Excellent **Dining Room Suites** — Both 8 and 9-piece groups are in this clearance special. Period designs and modern styles. American, Brittany and other walnut finishes. In two lots:

$59 and $95

Sample Dining Suites — Consisting of extension table, buffet, master chair and 5 side chairs. A wonderful "buy" at this price. $80

Complete Dining Suite — Sample suites from our floors. Each includes Buffet, China, Server, Table and set of 6 Chairs. Modern walnut finish. $125

ODD CHAIRS FOR DINING ROOM AND BEDROOM, EACH $1.00

GIMBELS Downstairs

HARVEST SALE!

The Public Appreciates Our Values in the HARVEST SALE!

This Sale was the talk of Pittsburghers yesterday! Although tremendous preparations were made, the customers that crowded into our Downstairs Store were beyond handling. Sizes, color ranges and merchandise were soon depleted. If you were here yesterday or if you failed to participate in the great sale of the year, be sure to attend tomorrow! For we have made extra preparations to handle capacity crowds, have completed assortments in merchandise and also have added more extraordinary specials! You can buy everything for your home and personal needs and still buy other things you want with the savings obtained in Our Harvest Sale!

Women's New FELT HATS
Harvest Sale Price!
$1.39
You will be delighted with the hats at $1.39. Every wanted style, color and material is in this group. All head sizes here, too!
GIMBELS DOWNSTAIRS—UPPER LEVEL

Fall Silk DRESSES
Harvest Sale Price!
$6.66
Flat Crepes—Canton Crepes—Georgettes—Satins. Every new fall style and color here. For misses, women, in sizes 13 to 19, 14 to 20, 36 to 48.
GIMBELS DOWNSTAIRS—LOWER LEVEL

Women's New FALL COATS
Harvest Sale Price!
$23.95
Without a doubt the smartest, warmest and most desirable group of coats you have seen anywhere for so low a price. Sizes 14 to 20—36 to 42 and 44 to 50.
GIMBELS DOWNSTAIRS—LOWER LEVEL

Silk Chiffon HOSIERY
Harvest Sale Price!
88c
Also semi-chiffon. Square, fancy heels. Picot tops, others lisle-lined tops. Slight irregulars of $1.50-$1.95 grades. Sizes 8½ to 10 in the group.
GIMBELS DOWNSTAIRS—UPPER LEVEL

Size 9x12 Ft. ROOM RUGS
Harvest Sale Price!
$23.95
Alex. Smith, W. & J. Sloane makes, $33.50 to $39.50 grades. Axminsters, Seamless Velvet Rugs in a splendid choice of patterns.
GIMBELS DOWNSTAIRS—LOWER LEVEL

Variety of Men's FALL SUITS
Harvest Sale Price!
$10.95
Splendid group of fine suits—all well-tailored—finished. In patterns and styles that are in popular demand. Sizes, styles for every build.
GIMBELS DOWNSTAIRS—UPPER LEVEL

Men's Fast Color SHIRTS
Harvest Sale Price!
79c
Broadcloths, Printed Percales, Printed Cord Madras, Woven Madras. Neckband, collar-attached styles; sizes 14 to 17. Some are slight irregulars.
GIMBELS DOWNSTAIRS—UPPER LEVEL

Women's Novelty LOW SHOES
Harvest Sale Price!
$2.79
Splendid choice of popular leathers—shown in most every wanted style. High or low heels. Sizes 3 to 8 in the combined lot.
GIMBELS DOWNSTAIRS—UPPER LEVEL

Listed Below Are the Other Departments That Participate With Extraordinary Values:

Women's Sweaters	Girls' Dresses	Men's Footwear
Women's Negligees	Girls' Coats	Work Clothes
Women's Undies	Girls' Millinery	Men's Furnishings
Women's Corsets	Girls' Footwear	Curtains, Drapes
Women's Toiletries	Girls' Underwear	Wash Goods
Women's Blouses	Infants' Wear	Blankets, Silks

Monster Codfish

WHAT was believed the biggest codfish ever caught in Massachusetts waters was brought in by Capt. George Brier off Truro recently. The giant weighed 100 pounds.

Fiction Page

Uses of Iodine

THE addition of iodine in the food of animals will prolong the useful life of a cow by two or three years, and the productive life of a hen by at least a year.

LITTLE CAESAR By W. R. Burnett

(Continued from Yesterday.)

Rico Finding Otero Drunk, Sobers Him to View Tony's Body

WHAT HAS GONE BEFORE

Sam Vettori, Chicago gang leader, outlines a holdup of the Casa Alvarado night club. Joe Massara, dude; Otero, The Greek; Tony Passa, ex-choir boy, and Rico, Sam's lieutenant, carry it out. In spite of Sam's warning against gunplay, Rico shoots a man when he reaches for his gun. It is Courtney, a captain of detectives. Back at Sam's place, Rico is berated. He retorts by threatening Vettori's leadership, calling him a coward. Supported by the gang, Rico is made leader and the hold-up cash is split among them. They hide as three detectives appear. Sam is questioned. Rico leaves his "split" with Ma Magdalena, fruit store owner. He buys a paper and reads the murder headlines. Tony Passa, after a sleepless night, is fraught with fear of hanging. He meets his parish priest who cheers him. Otero gets drunk. Rico reads all the papers telling about the crime. Sam and Rico are warned by the "Big Boy," who has influence, that he can't help them where murder in involved. Word comes that Tony has lost his nerve. Rico threatens to kill him. Next day, Tony, unnerved, leaves to talk to Father McConagha. On the church steps he is killed by Rico's bullets.

NOW GO ON WITH THE STORY.

CHAPTER XI.

JOE and Olga were sitting in a quiet corner of a Gold Coast hotel dining room. They were waiting for their dessert. Joe, comfortably full and inclined to be amiable, sat looking at Olga. She was the goods. Of course he stepped out with other girls occasionally when Olga was busy, but that didn't count. Olga was the goods and she was his woman. Other men didn't rate with her, that's all. He studied her. There she sat with her round dark face, her high cheekbones, and her dark mascaraed eyes. Her long, thin fingers covered with rings fascinated him. Her slimness, her elegance made him feel very uncouth and protective and masculine.

"Well," said Olga, "take a good look."

"Listen, baby," said Joe, "you got it. I ain't kidding. You got everything. There ain't a woman in Chicago that's got half your stuff. You make 'em all look silly."

Olga reached across the table and patted his hand.

"I don't believe it, but say it again. I like it."

"No fooling."

"What a line," said Olga.

The waiter brought their dessert.

"I'll tell you," said Olga, looking at her wrist watch, let's go to a movie. I got time."

Joe didn't like movies very well; all that sappy love stuff! But now he wanted to please Olga.

"All right. Where'll it be?"

Olga turned to the waiter. "Bring us a paper, please."

The waiter brought a paper and handed it to Joe. He unfolded it and started to turn to the theatrical page, but instead he read with absorption an article on the front page. Olga saw him swallow several times. When he glanced up at her there was a bewildered look in his eyes and his face had begun to get pale.

"What's wrong?" she asked.

"They got Tony," said Joe, "Who?"

"I don't know. Rico, I guess. He must have turned yellow."

Joe ran his hand across his forehead, then he took out his gold cigaret case, but without ostentation this time, and lit a cigaret. Olga took the paper from him. She read:

ANOTHER GANG KILLING

Antonio Passalacqua, known as Tony Passa, reputed to be a member of the Vettori gang, was found dead near the steps of St. Dominick's Cathedral . . . as far as the police can ascertain no one saw him killed . . . when questioned Sam Vettori denied all knowledge of the shooting and intimated that it was the work of a rival gang . . . police say that this is likely.

"Damn!" said Joe.

Olga turned quickly to the theatrical page.

"Joe, honey," she said, there's a good comedy at the Oriental. What do you say?"

Joe crumpled up his cigaret and put it in the ash tray.

"Boy, Rico didn't waste no time with him."

"Joe, don't you want to see that comedy?"

"Sure," said Joe, "let's go see it."

Joe sat silent in the taxi all the way to the theater. As they were getting out, he said:

"Boy, that Rico is sure careless with a rod."

"Forget it, honey," said Olga.

* * *

When Rico came in Seal Skin was sitting in a chair by the window and Otero was lying on the bed, singing loudly. Rico walked over and put his hand on Seal Skin's shoulder.

"Listen," he said, "I thought you told me you was gonna look after The Greek?"

"I can't do nothing with him," said Seal Skin.

Rico went over to the bed and looked at Otero.

"Senor Rico," cried Otero, listen, I will sing for you."

Rico turned.

"Seal," he said, "that bird's gonna spill something if you don't keep him sober."

"Listen," said Seal Skin, "I ain't no nurse. A guy ought to look out for himself. What can I do, anyway? I can't knock him cold."

"You never did have much sense," said Rico.

"All right, wise boy. Let's see what you can do."

Rico took off his overcoat.

"Got any ice?"

"Sure," said Seal Skin without moving.

"Well, get on your feet and get it."

Seal Skin was afraid of Rico but she didn't want him to suspect it. She got to her feet leisurely, picked up one of Otero's big cigars, lit it, and stood puffing. Then, having demonstrated her lack of fear, she went to the kitchen for the ice.

Rico went over to the bed.

"Otero," he said, "have you got any liquor around here?"

"What do I care for liquor!" cried Otero. "I will sing for you."

Rico slapped Otero's face.

"A hell of a crew I'm mixed up with," he said.

Otero looked at him, startled.

"What is wrong with me?"

"You're a dirty yellow bum."

"I am not a yellow hum," cried Otero, trying to sit up.

Rico struck him hard this time, knocking him back on the bed. Otero put his hand to his face and looked at Rico.

"If you got any more liquor here you better tell me where it is," said Rico.

Otero reached under his pillow and pulled out a quart bottle over half full. Rico slipped it into his pocket.

Otero's face got red.

"Rico," he said, "you give me back my liquor."

He tried to sit up but Rico hit him and he fell back. Seal Skin came in with a couple of pieces of ice wrapped in a towel.

"What you want to beat him up for?" she said.

"I'm gonna get him sober and keep him that way."

"Yeah? Well, you're gonna have a full time job."

Rico took the ice, a piece in each hand, and began to rub it over Otero's face and chest. He rubbed hard and it hurt Otero, who struggled.

"Rico," he said, "what have I done to you? Rico, you are my friend. Why do you treat me this way?"

"He'll be bawling next," said Seal Skin.

Of a sudden Otero got angry and struggled so fiercely that he threw Rico off and climbed out of bed. The ice clattered to the floor. Rico took one step toward him and set himself for a punch, but Seal Skin grabbed his arm.

"For God's sake let up on him," she cried, "ain't he in bad enough shape?"

Rico was furious. He slapped Seal Skin across the face with his open hand.

"A fine bunch of yellow rats and squealers I'm mixed up with," he cried. "Listen idiot, ain't he a meal ticket? You want the black wagon to come and haul him away?"

Otero reeled across the room. Rico leapt after him and knocked him to the floor. Otero raised his head.

"Rico," he said, "what have I done to you?"

Rico picked up the ice and kneeling down beside Otero began to rub him with it, harder than before. Otero gasped.

"Listen," said Rico, "you got to get sober. I'm your friend, Otero. I don't want to see you get us all hung. Listen, Otero, do you get what I'm saying? You got to sober up and stay that way."

Tears ran down Otero's cheeks.

"All right, Rico," he said.

In half an hour Rico had him sober. Seal Skin was sitting with her feet on the window sill, smoking one of Otero's big cigars. Otero sat pale and shaken, looking at Rico.

"Well, big boy," said Seal Skin, "I got to hand it to you. You done it."

Rico smiled. Then he took out his bill fold and handed Seal Skin a ten.

"There's a little cush for you. You ain't sore at me cause I socked you, are you? I got red hot mad, that's all."

"You didn't sock me hard," said Seal Skin, "but it was ten dollars' worth."

Otero didn't have much to say. He sat looking at the floor, ashamed of himself.

"How do you feel?" asked Rico.

"Me, not so good," said Otero.

"Want a little drink?"

Otero looked at Rico, not trusting him, then he nodded. Rico handed him the bottle.

"I said little drink," cautioned Rico.

Otero took a swallow and handed back the bottle.

"Now," said Rico, "get your clothes on and we'll take a look at Tony."

(To be Continued Tomorrow.)

(Copyright, 1929, by King Features Syndicate, Inc.)

PETTING PATTY — You Can't Discourage Patty — By Machamer

EASY By Beatrice BURTON

(Continued from Yesterday.)

Macy Girls Startled When Mrs. Lawler Asks That John Give Them Up

WHAT HAS GONE BEFORE

Ann Marie Macy, though young and pretty, is the "easy mark" of her motherless family. She is forever waiting on her more modern, flapperish sisters, Alice and Jeanie, and lending them her clothes and trinkets to aid in their conquest of the boy friends. The money she earns by painting cards in her father's bookstore partly goes in payment of her brother, Howard's, debts. She is hoping to earn enough to pursue her art course. When Neal Forsythe arrives to visit the wealthy Lawlers Ann Marie quickly loses her heart to him in spite of her disillusionment when she finds him embracing Leota Ingram, the town's bad girl. Her dream of an art course is rudely shattered when Howard, her brother, tells her he is in trouble with Leota and asks Ann Marie to intervene. Leota unexpectedly appears at the Macy home as Florence and John Lawler call. To prevent a disastrous scene, Ann Marie quietly pays out her last money to Leota, who plans to leave for New York. It is the money saved for the art course. Before she leaves town, however, Leota writes a letter to Florence Lawler that brings about Howard's discharge from her father's bank. Howard, frantic, says he will leave for the West, and Ann Marie must raise the money for his expenses. At the station, when he leaves, Ann Marie meets Neal Forsythe, just arrived for another visit. Neal explains his letter to Leota which Ann Marie had seen. That night, with John Lawler, he comes to take out Ann Marie and Alice. Ann Marie, for the first time, is jealous of Alice's desire to win Neal Forsythe.

NOW GO ON WITH THE STORY.

CHAPTER XVII.

ANN MARIE stood at the top of the stairs while Mrs. Leezy opened the front door to Johnny Lawler and Neal. She heard them go into the parlor.

Then she turned to Alice.

"Aren't you going down?" she asked in a whisper.

Alice shook her head. She had come to a dead stop in the middle of the upper hall and there she stood, gazing at her sister with bright unfriendly eyes.

"Not with you," she whispered back. "You go down first—and I'll come later. Or else I'll go first."

Ann Marie understood her perfectly. . .Alice was always striking poses and trying to make impressions on people. And now she wanted to go downstairs alone so that she could make an impression on Neal Forsythe with her smartness and her beauty.

For when she was properly made up, Alice had a certain glittering artificial beauty.

She knew how to dress, too. And tonight she was dressed in a short pale-green tube of a sleeveless dress with dark-green oak leaves patterning it. . .They had been painted there by Ann Marie's clever, willing fingers.

"And she looks slick in it," Ann Marie thought, and envy was in her heart. "She looks like a wood nymph who's wandered into a dressmaker's shop."

She felt very shabby and second-rate, herself, as she went down the stairs and across the dimly-lighted hall to the parlor.

The old room looked shabbier than usual tonight, too, somehow.

For one thing, there was no wood fire burning and crackling in the fire place. Mrs. Leezy, "all broke up" about Howdy, as she said she was, had forgotten to lay a fire there.

Howdy's banjo was gone from the table in the middle of the room, and so was his Chinese brass box of cigarets . . .To Ann Marie it seemed as if his going had created a feeling of loss and sadness in the house that would last as long as the old place, itself.

It is always hard not to cry when you have been crying a good deal—and there was a sparkle of tears in her wide eyes when she walked into the parlor and shook hands with the two young men who stood in front of the cold fire-place.

"What's wrong, Ann Marie? Somebody been beating you up?" Johnny Lawler asked with his heavy humor.

"No," Anne Marie blinked very fast. "But—it gave me what Mrs. Leezy calls a 'turn' when I didn't see Howdy's brass box on that table. His box of cigarets, you know. He took it with him."

"Took it with him?" Johnny was curious. "Why—Has he gone away? Left the house?"

Ann Marie nodded. Then she told him the news about Howdy.

She was still telling it to him when Alice came floating into the room. She had a pale-green gauze scarf around her shoulders, and she stood still just inside the door for a moment so that both the men could take a good look at her before she sat down.

She always knew how to get the center of the stage and keep it.

"So nice to see you again!" she said to Neal in her soft company-voice. "It's perfect ages since you were here, isn't it?"

She shook both of his hands in both of hers, and Ann Marie could have slapped her for it.

Then she turned to Johnny and shook both of his.

"Let's not stay here," she said sweetly, looking from one to the other of them. "This house is terribly gloomy tonight—We all miss Howdy so—"

Ann Marie stared at her in wide-eyed astonishment. For at supper, two hours ago, Alice had taken the news of Howdy's departure with a certain stony cheerfulness.

"We can use his old bedroom for an upstairs sitting room," she had said to Mrs. Leezy. "And then when we girls have company downstairs, dad can sit up there . . . It always gives me the jumps to have him down there in the back parlor, listening in to everything that's said in the front room."

But now she looked almost broken-hearted!

"She's really wonderful. She ought to go on the stage," thought Ann Marie with a kind of angry admiration for her.

* * *

"Where do you want to go, Allie?" Johnny Lawler was asking her. "Let's pick a gay place—one that will cheer you up."

Alice shrugged a bare shoulder. "There isn't any very gay place near this God-forsaken town," she complained. "You know there isn't, Johnnykins! But I always have a good time with you—so you pick the place!"

She certainly knew how to flatter him, thought Ann Marie, watching Johnny fairly lap it up.

"All right, I'll pick the place!" he said. "But first we'll stop in at our house for a flask. . . You girls get your wraps."

"I'm pretty careful about what I drink," Ann Marie heard him saying to Neal when she came downstairs with her coat and her handbag. "I never touch the stuff they sell you in roadhouses."

Alice had forgotten that she was supposed to be downcast about Howdy by the time she came downstairs once more.

She had put on an extra layer of lip-stick and she had on her best "Whoopee" expression. She was all smiles and sparkles.

"Come on, Sloppy Socks!" she said boisterously to Johnny, catching him by the arm and starting out of the front door with him. "Big night on the State highway, eh what?—Lots of dance for Allie, hmm? Lots of music, hmm?—For Allie?"

Ann Marie knew that her slang and her baby-talk were silly. . . . She knew that she was silly, herself, in a hard metallic sort of way.

And yet there were times when she longed to be like her. Longed to know how to flatter and "baby eye" the men, how to fascinate them and flirt with them and worry them.

For Alice did know those things in her more or less cheap trivial way.

"Your sister's a good little sport—to pep up and try to forget about your brother," Neal said to Ann Marie when they were going down the front walk, arm in arm, in the darkness. "She's a mighty fine kid."

Ann Marie said that that was true.

But she said it without much feeling. It was hard for Ann Marie to say something that she did not think.

* * *

The four of them crowded into Johnny's roadster, and it was Alice who sat on Neal's knees because there wasn't room for all of them on the seat.

"I'm not so heavy as Ann Marie," she told him. "So I'll sit on your lap."

She put her arms around his neck twice, too, when the car went over bumps.

"Come on in while I fill up the flask," Johnny said hospitably when they drove into the Lawler's side yard and stopped.

Ann Marie did not want to go into the house. . .She thought of the Lawlers' quarrel with Howdy that day, and she felt sure that they would not be exactly eager to see any of Howdy's family for a while.

"Alice and I will sit here in the car, Johnny," she said.

But Johnny objected to that. "No, come along in," he insisted.

And so she went.

* * *

Afterward she was sorry that she had not stayed out in the car that night.

They all went into the house through the side door that opened into a little hallway between the living room and library of the big luxurious house.

Through the wide arch of the living room Ann Marie could see Florence and her mother sitting beside the fire, reading.

Neither of them looked up as the four young people marched past the door way, although they could not have failed to hear them.

"Come on out, into the dining room," Johnny said in a half-whisper, "and we'll have a glass of wine all 'round before we start out. What say?"

Alice nodded brightly and Neal looked even more cheerful than he had been looking all evening.

"Suits me," he said, "down to the ground."

The three of them had had their wine, and Johnny was filling a large triple-flash with Bourbon whisky from the sideboard when Mrs. Lawler came into the room.

She stood just inside the gold-colored velvet curtains that framed the doorway, and she looked them all over with a cold and calculating eye.

"How do you do, Mrs. Lawler?" asked Alice in her sweetest and most polite voice.

"How are you tonight, Mrs. Lawler?" asked Ann Marie.

But Mrs. Lawler had nothing to say to either of them. She had known them all their lives, and for years they had run in and out of her house in the friendliest way. But now she was like a stranger to them.

She did not even look at them again, after she had given them that first cold glance.

"Johnny," she said, "this is Monday night."

Johnny went on carefully filling his flask.

He laughed. "That's no lie, mother," he said firmly. "It certainly is Monday night."

"The very beginning of the week!" she went on, and Ann Marie saw that she was very angry, "and here you are, planning to go out and stay half the night—after all the things your father said to you today about 'tending to business! All the things he said to you about drinking and running around nights—"

"Yes, but he wasn't talking about me. He was talking about Macy—" Johnny began, and then stopped abruptly. He flushed and looked nervously from his mother to Howdy's two sisters.

"Let's talk all this over some other time, mother," he said, plainly embarrassed. "This isn't the time and the place—"

"This time and place suit me right down to the ground!" she interrupted him sharply. "I'm going to say what I have to say right now! The best thing you can do, if you want to please your father and keep your position in the bank, is to give up these people that you and Florence have been running around with! And the sooner you do it the better!"

Ann Marie clapped her hands to her lips. Above them her soft eyes burned like fire, and her face went white like magic.

"Oh, Mrs. Lawler—you can't mean me and Alice!" she cried, and she began to sob like a child. "You can't think such terrible things about Alice and me, just because Howdy didn't do what was right—or what you thought was right—You can't mean that we're not all right for Johnny! And for Florence! You can't say that!"

Her small hands doubled up into fists and dropped to her sides.

She turned and looked at Alice. "Let's go," she said to her. "Let's go home—not in Johnny's car. Just by ourselves, Alice."

(To be Continued Tomorrow.)

(Copyright, 1929, King Features Syn., Inc.)

(Advertisement.)

Fat Girls! Here's A Tip For You

All over the world Kruschen Salts is appealing to girls and women who strive for an attractive, free from fat figure that cannot fail to win admiration.

Here's the recipe that banishes fat and brings into blossom all the natural attractiveness that every woman possesses.

Every morning take one-half teaspoon of Kruschen Salts in a glass of hot water before breakfast.

Be sure and do this every morning for "It's the little daily dose that takes off the fat."—Don't miss a morning. The Kruschen habit means that every particle of poisonous waste matter and harmful acids and gases are expelled from the system.

At the same time the stomach, liver, kidneys and bowels are toned up and the pure, fresh blood containing Nature's six life-giving salts are carried to every organ, gland, nerve and fibre of the body and this is followed by "that Kruschen feeling" of energetic health and activity that is reflected in bright eyes, clear skin, cheerful vivacity and charming figure.

Get an 85c bottle of Kruschen Salts at any drug store (lasts 2 months), with the distinct understanding that you must be satisfied with results or money back.

For sale at all May's and Liggett's Drug Stores all over Greater Pittsburgh.

$6.00 Round Trip

Cleveland

Tickets good on train leaving Pittsburgh 12:58 midnight Friday and all trains Saturday; good returning on all trains to and including 12:30 midnight on Sunday.

Good in coaches or Pullman cars on payment of regular Pullman fares.

PENNSYLVANIA RAILROAD

Irish Bones Versus English Bones.

IRISH bones mend better than English bones, according to a London police surgeon, his theory being that the calcium in the potatoes so much used in Ireland strengthens the bony structures.

Magazine Page

Swiss Glaciers Losing Weight.

SWITZERLAND'S GLACIERS have their temperature taken and their stature measured every year by Swiss geologists. The glaciers are not putting on weight. Of the 92 glaciers examined 75 are shrinking.

THE UNSEEN PLAYMATE

Drawn by DOROTHY FLACK

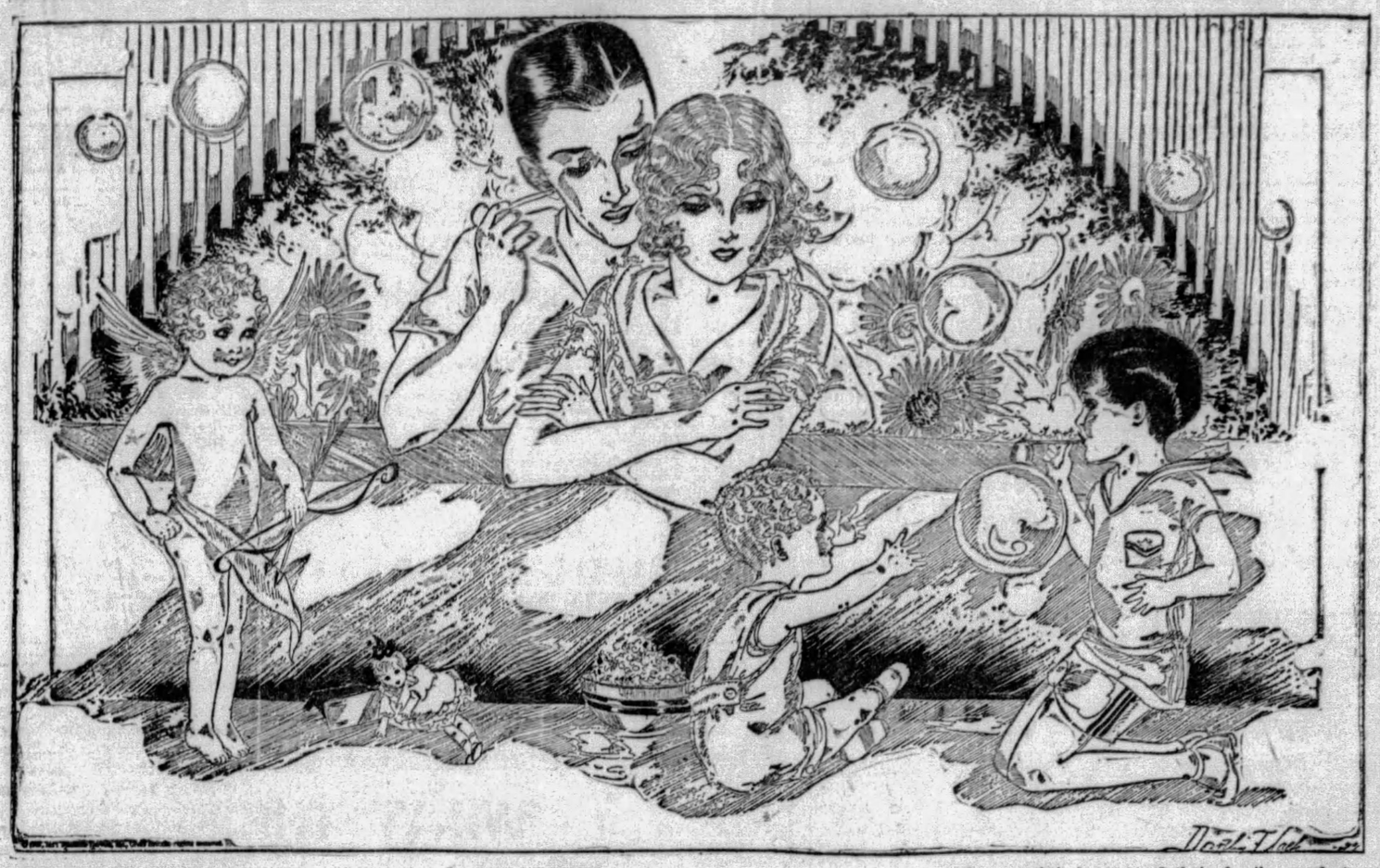

THE SCENE: Any happy home!

The Actors: A family where ever abides Love.

And there you have the greatest play that has ever been written. Two whose hearts have found each other and in happiness and devotion have shared their lives and their dearest dreams and ambitions. And now that there are four, where but two started on the path to happiness, it seems as though nothing else in the world could bring them any greater bliss.

Carefully they watch over these tiny beings whose lives and destinies are in their hands. Lovingly they watch their play and their joy in the bubbles which so colorfully and so gracefully float above their heads. And in the hearts of each is the vision of the unseen playmate carefully watching over their loved charges.

The same Dan Cupid who brought their hearts together still dwells with them always, keeping watch over their hearts and their family, so that the same Love which brought them each to the other will dwell forever in their hearts and home.

How can they be otherwise but proud and happy? For where Love dwells there you can find eternal happiness. And when the curtain of life goes down they'll make their exit, secure in the knowledge of their success, for hasn't Love been their director, and hasn't he written the play which has brought them the wealth of happiness and a life well lived?

CORRECT MANNERS

By MRS. CORNELIUS BEECKMAN

Personal Notes of Thanks

DEAR MRS. BEECKMAN:

I am to be married very soon and would like some information regarding wedding gifts. As I will be very busy when I return, I am planning to have cards engraved acknowledging the gifts. I am told this is very bad form. Will you kindly advise me?

2. Also, the groom-to-be is connected with an office where there are many men and he plans to have cigars to pass around to them. Is this in order, and, if so, should it be done before or after the wedding takes place?

M. R. E.

YOU have been correctly informed about the plan that you have of using engraved or printed cards—ready-made ones—to thank for your wedding presents. This is in extremely poor form, unforgivable form, and do let me urge you not to use it.

As you receive each wedding present, before your marriage, write a note of thanks for it. Tell the sender how appreciative you are of the thoughtfulness that prompted the sending of the gift, and then chat about the gift, about its beauty or its usefulness, or, if possible, about both of these charming qualities.

Surely, when a friend makes such fine plans to make us happy and sends us a present of this kind, we should not send only a printed card in acknowledgment. Doesn't that seem inconsistent to you, too?

2. In some offices this is the custom, and if the groom wishes to do this it is quite all right. I believe that it is customary to do it before the wedding.

Church Etiquette

DEAR MRS. BEECKMAN:

While a hymn is being sung in church and one is standing is it polite for one to let a person walk in front, or in back of you, in order to get to the left or right side of you? G. H. B.

IT IS better manners to allow the person to pass in front of you, even if this seems a bit more awkward than the other way.

Give-and-Take Invitations

DEAR MRS. BEECKMAN:

If you are entertaining, say at bridge, and invite a friend, and for some reason this friend does not, or can not, accept your party invitation, should you feel she is under social obligations to you, or is it correct to ask her to your home again? I have heard this discussed and have never been in a crowd that was sure which was correct. W. L. W.

IN the very strict give-and-take method of entertaining that seems to underlie your question, this friend whom you have invited to a party would invite you to a party "in return" for your invitation. But there is very little of this sort of social thinking nowadays, and one who would invite the friend again, if one wished to and if one knew that the previous invitation could not be accepted. Invitations of this kind are more casual now than your question would suggest.

(Copyright, 1929, Premier Syndicate, Inc.)

Love's Awakening

A Continuation of Love's Embers

By ADELE GARRISON

Noel, Chilled by His Vigil, Is Comforted by Family

HARRY UNDERWOOD did not wait for further comment or questioning from Noel. With rough kindliness, he grasped the boy by the arm.

"You'll have a fine bout with pneumonia if you linger around here much longer," he said. "You're blue and shivering with cold now. Come into the house at once. There's a good fire. We've been sitting up, chinning, and there'll be hot coffee in a jiffy, or I gravely misjudge the charming chatelaine of the farmhouse. Ah! Jim!" as that dependable guardian came from the direction of the house. "Will you put up the car? Everything quiet?"

"Yes, sir. Not a sound, sir."

"Oh!" Noel said in a low but tense voice as Jim climbed into the car, "then there was something—you've been watching here—did they try to get Mary?"

Mr. Underwood's voice was as masterful as the movement with which he was propelling Noel toward the house, although his words held his usual note of burlesque.

"Batten down the hatch, boy," he said. "All questions barred for the next half hour. Me goil friend here has just told you that Mary's all right, and you heard the faithful henchman put his official O. K. on the subject. So say no more, lad; say no more."

The boy was too near collapse to be anything but submissive, and he was silent while Mr. Underwood rushed him up the steps and into the library where Lillian was standing near the fireplace in which flames were leaping from snapping fagots heaped around a great log.

"Ah-h!" Lillian's husband grinned appreciatively at her as he deftly steered Noel to the chair nearest the fire and put him into it. "I knew the wife of me 'eart would keep the home fires burning for me and my pals—and gals"—he threw a mischievous wink in my direction.

But Lillian was paying no attention to him. She had taken a quick look at Noel and then moved swiftly toward the kitchen. I followed her glance and saw that the boy was shaking with a chill.

"There's about a cup of coffee still hot," she said, and as I followed her, I drew Mr. Underwood's attention to a blanket at the head of the couch, kept there for Mother Graham's use. Mr. Underwood strode toward it, and was wrapping it around Noel as I went into the hall.

Lillian was pouring the coffee into a cup as I entered the kitchen.

"That must be awful by now," I said with the dislike of a coffee drinker for anything save the freshly made beverage.

"It is," she returned, "but it's piping hot, and that's the necessary thing just now. You can rustle some fresh if you like. I put a kettle of water on a few minutes ago and it's just boiling."

She took in the cup of hot coffee, and I hastily prepared a fresh pot, putting some little cakes of Katie's baking on the tray beside the coffee service. When I brought it into the library Noel was sitting relaxed in his chair, with closed eyes. The blanket was still wrapped around him, but he was no longer shivering.

"Here lad, rouse yourself and welcome Hebe," Mr. Underwood declaimed, and as Noel opened his eyes and saw me, he flushed in embarrassed fashion. But Lillian interrupted his flustered excuses.

"It would be a little more to the point if you doubled for Hebe yourself," she told her husband caustically. "That tray's heavy."

He gave her an elaborate, comprehending wink as he crossed to me and took the tray from my hands.

"'Scuse me, Lady Fair," he said. "Me manners slipped."

"Get ready for some real coffee, Noel," Lillian said, giving her husband an approving little nod. "That last was simply medicine. But this—well you know what Mrs. Graham can do with a coffee pot."

"Indeed, I do," Noel said happily, his self-possession restored by Lillian's thoughtful ruse. "And I mustn't keep you people up any longer. If you don't need me any longer, I'll go to the hotel, but not before I've had my coffee"—he smiled shyly at me.

I shot a quick inquiring look at Lillian, received an assenting answer and spoke authoritatively.

"You'll go nowhere tonight except upstairs to Mr. Graham's room. Mr. Underwood will see that you're fitted out with everything necessary."

"But," Noel protested slowly. "That will mean that I shall be here tomorrow. I thought you didn't wish me to see Mary at present."

"You won't see Mary," I said quietly.

He sprang to his feet, throwing aside the blanket wrapped around him.

"What are you keeping from me?" he cried. "Where is Mary? What has happened to her?"

(Copyright, 1929, Newspaper Feature Service, Inc.)

Cream Parsley Dressing

Whip one cup sour cream until it begins to thicken. Add one tablespoon lemon juice, ¼ teaspoon salt, 1 teaspoon sugar and 1 teaspoon paprika. When stiff fold in 3 tablespoons finely minced parsely or water cress.

Tomorrow's Horoscope

Thursday, September 5.

THE sidereal mutations for this day may be felt with fluctuating interests, there being strong forces making for progress and increase of opportunity as well as of funds, but the personal proclivities and incitements may lead to strife, litigation and disintegration. The spirit of unrest, the urge to make precipitate changes, to rash and impulsive words and deeds should be held in check, if the benefic influences are to hold sway. Employment and finances are under friendly rulership.

Those whose birthday it is are on the eve of a year of perplexity and complication, owing to the dominance of powerful but conflicting planetary rule. Excellent prospects for advancement and gain may be defeated by an inclination to rash and impulsive words and deeds. With care and calmness the auguries are good.

A child born on this day may have many contradictory qualities. It may be noble, friendly and ambitious, but restless and impetuous, headstrong and tumultuous.

Our remedies oft in ourselves do lie, which we ascribe to Heaven.—Shakespeare.

Household Hints

Boiled frostings are improved by the addition of a slight amount of baking powder.

Place a cake batter in the refrigerator if it cannot all be baked at the same time. Leaving it in a warm place may cause a heavy streak at the bottom.

To give pan-fried meat the taste of having been broiled, sprinkle the pan with salt, allow to become hot and place the meat on the pan without any fat.

How to Keep Well

By DR. ROYAL S. COPELAND

Good Food Needed to Build Healthy Brain

MORE and more we realize that food has a most important place in determining the state of health. In times past, food has been something merely to appease the appetite. Anything to fill the daily demands of the stomach seemed all that was necessary.

DR. COPELAND

The real need of food is to supply energy, to build a healthy framework, strong muscles and red blood. There cannot be a healthy brain without an unfailing supply of good food. One of the most interesting facts brought to light in recent years is that low intelligence is often the result of inadequate or poor food.

Dr. John Munroe, of Long Island University, has come to the conclusion that intelligence is not entirely an hereditary possession. Several years ago Dr. Munroe made some interesting intelligence tests on 700 public school children. The homes of these children were graded according to certain food and cookery standards. Other conditions of environment were also considered. The tests covered the lives of the children through school and college, or business life. It was found that the students who lost points in these tests from year to year were those who came from homes where the food conditions were poor, or below the average.

In one experiment, two groups of 10 children were taken from families of fairly high intelligence. Besides the regular meals, milk and eggs were fed twice a day to one group of 10. At the end of the experiment, with the exception of one child, it was found that all these children had an increase in intelligence superior to that of the group which had not been given the eggnogs. The latter were on a normal home diet.

Poor food is false economy. Your child cannot make good grades at school if he is improperly nourished. Your little daughter may be fretful and perverse. Her brother perhaps has a low mark in his studies and deportment. Look well into it, for the fault may not be theirs. It may be partly due to some lack in the diet.

It is not necessary to have the most expensive food, but care must be taken to have the proper kind. The growing child should be given plenty of milk and eggs, fresh fruit, vegetables, meat in moderation, and, of course, simple desserts. It is well to have at least one warm luncheon dish and always a variety. Serve a soup, hot chocolate or some scalloped dish. There are endless numbers of tempting dishes that may be served. It takes lots of energy for proper growth and to allow for playing and studying.

All children like ice cream. In the hot summer days it is better for a child to eat ice cream and tempting ices, such as sherbets made from fruit juices, than the heavier pies and rich pastries. They should, as a matter of fact, be served the year round. Ice cream and ices are nourishing, easily digested and sure to tempt the appetite. Often they serve as an incentive for eating the plainer dishes of the meal.

These are the days of the electric ice cream freezers, which are so easy to manipulate. And how much better the home-made ice cream is than any one can buy! As I write this it is a sizzling hot day. I can think of nothing I should like better as a finishing touch to my dinner than a dish of home-made ice cream.

(Copyright, 1929, Newspaper Feature Service, Inc.)

Normal Waistline

Some of the most exclusive sports clothes this season are making a feature of the normal waistline.

Meditations of a Wife

By HELEN ROWLAND

So, This Is Love

THE only time, when a man seems to be particularly eager to enter a woman's heart, is when it's marked, "Not Running. Closed for Repairs."

* * *

Now and then, you meet a man who still has "that married look," even when his wife isn't around to remind him of it.

* * *

Every woman likes to believe that her husband has been a great lover, in his time. Even the wife of a judge or a deacon gets a bit of thrill out of finding an old pink satin slipper among his bachelor trophies.

HELEN ROWLAND

* * *

This modern habit of announcing your engagement to a show girl, before you have started your divorce proceedings, seems just like sticking the burned fingers back into the fire, before the bandages are off.

* * *

Wonder why it is that a woman always envies a bridal couple when she sees them entering the church—but sort of feels a lump of pity rising in her throat as she watches them coming out.

* * *

Wives are not really so prosaic; they merely seem so, because it's so hard for a man to get thrilled and excited about a woman, who is all mixed up in his consciousness with his alarm clock, the aspirin tablets and his insurance policy.

* * *

Children are not much comfort, these days. If you're poor, they get high-hat and wonder why you can't make more money; and if you're rich, they go radical, and scorn you for working so hard.

* * *

Some efficiency expert might save the modern woman lots of time and energy, by inventing a system by which she could marry her second husband first and be done with it.

* * *

"A woman does not dress to please other women," says a fashion expert. Of course not! A woman usually dresses in order to make some other woman miserable!

(Copyright, 1929, King Features Syndicate, Inc.)

THE world's most popular ready-to-eat cereal is made of native American corn. 12,000,000 people daily enjoy corn in its most delicious form—in crisp Kellogg's Corn Flakes.

Kellogg's CORN FLAKES

★ The flakes with the "wonder" flavor

Open Daily Till 5:30. Saturday 6 P. M.

CAMPBELLS'

"The People's Store"

327-333 Fifth Ave.—320-322 Oliver Ave.

Fall House-Cleaning Will Reveal Many a RUG Need... Here's a Wonderful Chance to Economize—

Axminsters

$43

9x12 Feet

Seamless. From one of the country's leading mills. You can recognize in every detail that beauty which indicates quality throughout. We will leave the judgment of their value to the verdict of your own eyes. What more could any one ask? Beauty and luxury without an equal—a range of entirely new Fall designs and colorings to include every possible requirement.

"GOLD SEAL" CONGOLEUM RUGS

Many designs and colors. Suitable for all rooms. Size 9x12 feet. Easy to keep clean—durable.

Sale Price 9.85

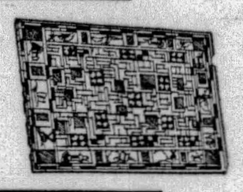

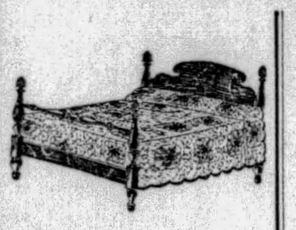

Quite the Vogue

COLONIAL PATCHWORK

Quilts

4.98

Quaint, dainty and attractive. Colorful. Full size, 72x84 inches. Figured chintz on both sides. Beautifully matched color combinations of gold, green, orchid, blue and rose. Scalloped all around. All who see them are eager to buy one or two. Washable. Look like the ones "Grandmother used to make."

1000 Cannon Turkish Bath Towels—Liberal size, splendid weight and quality. Full bleached — assorted colored borders. Regularly 25c— Thursday 19c

New Autumn

HATS

Soleil

Felts

Velvets

Copies of the very latest Paris creations for Fall Extraordinarily Low Priced at

3.45

Close fitting, chic cloche, brims and off-the-face effects. For Misses, Women and Youthful Matrons. In all the new colors. Brown, Sand, Navy, English Green, Wine, Blue and the lustrous Black.

(Third Floor)

Take Care of the Kiddies' Eyes

Dr. F. P. Ottie, our registered Optometrist, will examine them for you

in his office, where only the latest scientific instruments are used. Years of experience qualifies Dr. Ottie to advise you about glasses.

SPECIAL OFFER!

Latest engraved frames with toric spherical (deep curve) lenses for near or far vision—(including examination). 7.85

HOUSEFURNISHINGS SALE

Decided Savings on Present Necessities

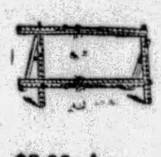

$3.98 Acme Curtain Stretchers

2.79

Fine wood frame—genuine brass pins—non-rusting—all numbered. Adjustable.

Waterless Cookers

3.95

A third less than value, 10-quart size—cooks without water—saves gas. Best grade aluminum.

3-Burner Cooker

12.98

Regularly $17.98

Baking oven underneath, trimmed in white enamel.

$25 TO $50 ALLOWANCE

For Your Old Radio or Phonograph — When Traded in For a New 1930 Model

Take advantage of the latest improvements—and at the same time get a full allowance for your present model. TERMS ARRANGED.

THE BEST IN RADIOS

—Atwater Kent —Stewart-Warner

—McMillan —Brandies

Girls' New Cloth

SCHOOL FROCKS

2.98

Sizes 7 to 14 years. Smart models of fine wool and tweed mixtures, straight-line and two-piece effects, with long sleeves, smart collars and pleated skirts. All the new Fall shades with contrasting color trimming.

(Second Floor)

SHOOTS WIFE, KILLS SELF

TYRONE, Pa., Sept. 4.—(AP).—George Gill, 24, shot and critically wounded his wife, Margaret, and then ended his own life last night at the home of Mrs. Gill's parents, Mr. and Mrs. William Wills, where the couple resided with their three young children.

Coroner C. C. Rothrock, who decided an inquest was unnecessary, expressed the belief that Gill was about to committee suicide as his wife entered an upstairs room and that he turned the revolver on her before sending a bullet through his own head.

The couple had quarreled for the past few days, it was said, but not in a violent manner. The parents said their daughter went upstairs while preparing to go downtown. A few minutes later they said they heard two shots.

Mrs. Gill, who was taken to an Altoona hospital, was said to have a fighting chance of recovery. Gill was an employe of a local paper mill.

Still Ill, Edison Wants to Work; Folks Say 'No'

WEST ORANGE, N. J., Sept. 4.—(AP.)—Thomas A. Edison, convalescing from a recent attack of pneumonia, has recovered sufficiently to sit up in bed, smoke his customary cigar and read the newspapers.

At dinner last night he drank more than his usual quantity of milk, which forms his principal diet. He insisted it be served from the thermos bottles he is accustomed to use when at work in his laboratory.

His son, Charles Edison, said the aged inventor was not completely out of danger and that the main difficulty was to keep him from leaving his bed to continue his rubber experiments.

Parochial School Nears Completion

The parochial school of the Church of St. Cyril of Alexandria, Brighton road near Benton avenue, will be ready for occupancy about November 1, according to the Rev. B. N. Axmacher, pastor. The building, of Indiana cut limestone, will have 10 rooms and a principal's office. It will cost $120,000.

TRY TO IDENTIFY SWISS FLIER

LISBON, Portugal, Sept. 4.—(AP.)—Chances of identifying the body washed ashore at Ericeira Beach and buried as that of one of the two young Swiss aviators who disappeared during an attempted flight to New York, seem slim.

Antonio Faria, director of the Lisbon Radio Station, who was a constant companion of the aviators during their short stay here early in August was unable to identify the body because of its condition. Doubt was cast on the tentative identification by the fact that some of the clothes showed the name of a Portuguese tailor. The body still had aviators goggles attached and no Portuguese aviator has been reported lost.

It was possible that other friends of Oscar Kaeser or Kurt Luescher would be called in in an effort to determine finally whether the body was that of either of them.

U. S. Envoy Transferred

WASHINGTON, Sept. 4.—(INS.)—George P. Summerlin, of Rayville, La., American minister to Honduras, has been transferred to the legation at Venezuela, it was announced here.

Youth Injured By Father's Golf Club

BEAVER, Pa., Sept. 4.—Jack Smith, 14, son of L. C. Smith, is in the Beaver Valley Hospital with a fractured skull, sustained, it is said, as a result of being struck by a golf club by his father.

The accident occurred at the home of R. L. Kenah, on the Mercer road, Smith struck at the ball, missed it, and the club slipped from his hands, striking the boy on the forehead.

Too Much Liquor Fatal to Miner

BAKERTON, Pa., Sept. 4.—Acute alcoholism was attributed as the cause of the death of Tony Muserick, 39, a miner and father of five small children, who was found dead just outside the Greek Catholic Church here.

150 Face Court For Citizenship

WHEELING, W. Va., Sept. 4.—A special term of the United States District Court for the Northern District of West Virginia was called here when 150 applicants for citizenship were examined.

1 KILLED, 3 HURT IN AUTO BLAST

DETROIT, Sept. 4.—(AP).—A woman was killed and three persons injured critically in the explosion of an automobile gasoline tank at a filling station here last night.

The dead woman was Mrs. Thomas Lawrence, 27, of Detroit.

Those injured were Ellen Bartosh, 21, and Beatrice Lawrence, 21, both of Scranton, Pa., and Arvin Lawrence, 19, of Detroit. All the injured were relatives of the dead woman's husband.

Mrs. Lawrence and the three who were injured were in the car when the gasoline tank exploded. It was located under the front seat of the automobile. Elias Lawrence, of Scranton, uncle of Thomas Lawrence, was standing beside the car, but escaped injury.

Jake Goldberg, oil station attendant, who was filling the gasoline tank, also escaped injury.

1 Killed, 5 Injured In Cruiser Blast

CONSTANZA, Rumania, Sept. 4.—(AP.)—A big gun on the Rumanian cruiser, Maresi, burst during target practice today. One sailor was killed and five injured.

Extended To September 14th

DAULER-CLOSE FURNITURE SALE

Our August sale is continued two weeks longer than usual for the benefit of those unable to take advantage during August of its saving-offerings.

The same generous price reductions are in force throughout the Store—some pieces are marked at half their value.

Furniture may be purchased on the convenient Dauler-Close Time Payment Plan.

If desired, September purchases will be held for later delivery.

Sale continues with "today's opportunities the equal of yesterday's."

This is a period of real saving advantages for Furniture buyers.

Emblem of Quality Buy Here With Confidence

DAULER-CLOSE FURNITURE CO.
636-638 SMITHFIELD ST., PITTSBURGH

ALPHA CLAUDE NEON

Like a Flash of Lightning Alpha Claude Neon Signs Capture All Eyes— Day and Night

YOURS FOR THE ASKING

Every Business Needs Alpha Claude Neon Signs and Service

BANKS
HOTELS
OFFICE BUILDINGS
PROFESSIONAL OFFICES
MERCHANTS
REALTORS
INSURANCE OFFICES
MANUFACTURERS
GARAGES
APARTMENT HOUSES
SERVICE STATIONS
FUNERAL DIRECTORS
ELECTRIC REFRIGERATION COMPANIES
JOBBERS
PHOTOGRAPHERS
THEATRES
BUS TERMINALS
AIR PORTS
ICE AND COAL COMPANIES
LOAN OFFICES
CHURCHES
CLUBS
LAUNDRIES
BARBERS
BUILDERS
CHAIN STORES
FflorISTS
HALLS
MOVING AND STORAGE COMPANIES
BILLIARD PARLORS
TAILORS
RESTAURANTS
LIGHT AND POWER COMPANIES

The full story of Alpha Claude Neon Signs

—why they are BEST

—what they cost in the size you want

—how they can be used on easy payments with a guaranteed service contract

—how to get an estimate for your business without charge or obligation

—what Alpha Claude Neon Service means

—what scores of Pittsburgh business houses say about "Claude Neon—the World's Greatest Business-Building Sign."

JUST MAIL THE COUPON

Alpha CLAUDE NEON CORPORATION

COUPON

Alpha Claude Neon Corporation,
2900 Liberty Avenue, Pittsburgh S.T. 4

Please send me the FREE BOOK on Claude Neon Signs, showing photos of typical installations.

Name_____

Address_____

Kind of Business_____

"Unit of a World-Wide Service"

PITTSBURGH

Liberty Avenue at 29th Street
ATlantic 9246

In Erie:
Kelly Claude Neon Corporation
1712-1714 State Street

WHAT THE NATIONAL FOOD PRESERVATION PROGRAM MEANS TO YOU—

1. IN HEALTH

Food preservation . . . The health of your family hinges upon that important consideration. And the condition of the family pocketbook, too. Americans spend twenty-three billion dollars a year for food—and waste a fifth of it. Why? How?

Not because the home manager is willingly wasteful; but because perishable food products spoil. Why do they spoil?

Government Authorities have found that an average temperature below fifty degrees the year around, is essential to keep perishable food products in wholesome, healthful, palatable form. Unless that point is maintained perishables suffer. They spoil quickly, become less appetizing, less nourishing.

Only refrigeration by ice or mechanical means, used twelve months of the year, will safeguard the health of your family—and the family pocketbook. Makeshift methods of refrigeration are a danger to health and happiness.

2. IN GOLD

Share in 835 Prize Contest Awards Totaling $25,000.00 CASH VALUE

For writing best 400 word letter, telling: "Why 50 Degrees Is the Danger Point," you can win *first prize*—

MODEL HOME

To set the nation thinking on this vitally important topic of proper food preservation—to glean new ideas, new facts and figures concerning food preservation in guarding health and preventing economic waste, the National Food Preservation Council offers prizes to the value of $25,000 for the best essays in a National Idea Contest.

The capital prize is a Model Home; or $10,000 in gold. The second prize a 1930 five-passenger Cadillac Coupe, selling at $3,595 F. O. B. Detroit; the third prize $2,000 in gold—and so on down the list of 832 other big cash awards.

Ask for a free copy of the booklet "How to Safeguard Your Family's Health" at your refrigerator dealer's or at any Gas and Electric Shop of the Duquesne Light Company. This tells you the rules of the contest; the names of the judges; and gives complete list of prizes.

PITTSBURGH FOOD PRESERVATION COUNCIL

GET INTO THE HABIT

of reading The Sun-Telegraph's Classified Advertisements. Many a home has in it a bargain selected from these columns.

DAILY SHORT STORY

THE OVERTIME ROMANCE

By MADELINE LIVESAY.

AT 7 o'clock Anne Gilman returned to the office prepared to work overtime. Her mouth which could be so soft and inviting was but a thin pink line as she eyed the mass of circulars to be addressed.

"I wouldn't mind, if it were really necessary," she thought hotly, "but I heard him tell Mr. Diggs that the last of the week was soon enough to put them in the mail."

"Him," in Anne's thoughts, was the new office manager, John Carroll, an importation from the south and unusually young for the position.

"And if they do have to go out right away," her thoughts ran on, "why pick on me? Why not Goldie, since they seem to be so chummy?"

But at that point Anne's sense of fairness revolted. Chummy was hardly his attitude toward Goldie's audacious overtures. Polite, even friendly, perhaps, but no more. And Goldie made opportunities; questions that were plainly excuses to talk, with Goldie leaning over his desk shedding perfume and showing chiffon clad knees. Not that Goldie was a bad sort, she was just the type that saw every man as a possible victim.

Watching them sometimes, Anne felt a surge of envy. Why couldn't she be more . . . that way. Not necessarily forward, but with some of Goldie's free and easy manner that made it simpler for . . . well anyone . . . to talk to her.

"I say, 'Good morning, Mr. Carroll,' and 'good night, Mr. Carroll' just like a parrot. Anne accused herself, yet she could hardly tell him, "I do like you, oh, ever so much! Can't you notice me . . . talk to me a little sometimes?" Her lips relaxed into a smile at the thought of his shocked surprise, then the smile faded and she gave a hopeless little shrug. She'd stop all of this nonsense and take that job in her brother's office, if the salary was five dollars less a month.

The door opened and Anne caught her breath as she recognized John Carroll, but her fingers continued to tap the keys swiftly and surely.

"I . . left some papers . . " he said in a tone that was almost apologetic, and Anne wondered why. It was his office; he had a perfect right to be there. She made no response, thinking that she would say something when he left.

But he didn't leave. For some time he sorted papers, made notes, and several times Anne sensed that he was on the point of speaking, if she were to stop work for a minute. It gave her a queer, excited feeling although she maintained a quick tap tap tap.

When the pile of circulars was half done Carroll crossed over to her desk. "You've done too much for one day, Miss Gilman. Please leave the balance until tomorrow."

He sounded so sincere that Anne was annoyed. She regarded him coolly. "I'm sure it must be necessary to get them out at once, or you wouldn't have asked me to work overtime. I'll finish—if I am tired."

Carroll reddened noticeably as he went back to his desk.

A dull ache settled between Anne's shoulder blades, but it was nothing to her sense of grievance. She would finish that pile and then resign. Not that it would matter to him!

At 9 o'clock she carried the envelopes to the basket for outgoing mail and straightened her desk. She saw Carroll closing his while she was putting on her hat. She was sorry he stood up before she had a chance to resign because he was so tall, and she had to look up so far which made it hard for her to appear dignified and aloof. As it was, he spoke first.

"I've kept you so late, Miss Gilman, that I'd like to see you home, if you don't mind."

"I'm not in the least afraid," she retorted, and added a bit tardily, "thank you just the same."

"But I'd feel better . . . I mean I want to," Carroll said earnestly.

"Certainly not! And Mr. Carroll," she went on hurriedly, for fear she might weaken under the hurt in his eyes, "I'd like to offer my resignation, to take effect at once."

He made no response, but looked at her so strangely that Anne was uncomfortable. She felt exactly like a little girl who has been very bad, and the knowledge of his power made her furious. Presently he said gently: "Are you leaving because of the work tonight? It won't happen again, I promise you."

An imp of perversity, or perhaps that troubled look of his, drew Anne out of her habitual reverse. "Yes . . . I don't believe it was necessary."

There was a strained silence, then he laughed; a mirthless self-derisive laugh. "All right, Miss Gilman, you win! To be quite honest, the work was not necessary, but it was the only thing I could think of. And as long as you're leaving, I might as well tell you why I did it; it will amuse you." He half turned so that his face was in the shadow.

"We've worked in this office for nearly six months and all the time I've wanted . . . wished I might . . . be friends with you. Somehow, I haven't been able to. My fault, of course . . . I don't seem to have the knack of friendship with the right people. Finally, I thought that if I could talk to you alone . . . I mean without so many people around . . . perhaps I wouldn't be such a duffer. This work was my excuse, for which I apologize. I'm sorry I was stupid. Naturally you wouldn't care to stay here after my blunder . . . I understand. Good night."

"Good night, Mr. Carroll," and Anne found herself in the hall, without knowing exactly how she got there. Her heart beat furiously and her hands were like ice! He liked her! He wanted to be her friend! But why hadn't she said something, instead of walking out like a silly goose! How awkward it would be to go back now, still it was now or never!

She opened the door softly. "Mr. Carroll, it is awfully late . . . and if you really don't mind . . . Then some of her shyness melted under his eager gaze. "Perhaps we can . . . get acquainted . . . on the way."

(Copyright, 1929, International Feature Service, Inc.)

UNSCRAMBLE THESE ANAGRAMBLES

DAILY ANAGRAM PUZZLES

TRY your hand at this fascinating game of Anagrambles—the game that is taking the town like the crossword puzzle craze took the whole nation for a ride through the dictionary.

The game is quite simple. Merely change the following words by the addition of the single letter indicated. Do not omit any letter of the original word. The letter may be inserted at the beginning of the word, anywhere within the word, or at the end. Thus, the word "pate," by the addition of the letter "l" becomes either "pleat" or "plate." The word "drag" may be changed to either "grade" or "raged" by the addition of the letter "e."

The original word must be changed in meaning by the commentary letter. To change "mine" by adding "d," to form "mined," would be incorrect. Rearrange the letters of your word to change its meaning, not its tense or number. Take a pencil now and write in your newly formed word in the spaces provided.

(Copyright applied for.)

(1) ROACH..... (1) .....
(Unscramble it with L)

(2) REVEAL..... (2) .....
(Unscramble it with C)

(3) TACIT..... (3) .....
(Unscramble it with S)

(4) FREAK..... (4) .....
(Unscramble it with S)

(5) SPOKE..... (5) .....
(Unscramble it with R)

ANSWERS in Tomorrow's Sun-Telegraph.

YESTERDAY'S Answers: 1. Creased. 2. Demand. 3. Eastern. 4. Wreath. 5. Desert.

(Copyright, 1929, by King Features Syndicate, Inc.)

STOMACH TROUBLE?

Wonderful discovery brings to sufferers the most powerful starch digesting enzyme

ACIDINE, the new discovery, never fails to relieve safely, surely and swiftly—SOUR STOMACH, INDIGESTION, ACIDOSIS, GASSINESS, SICK HEADACHE, ACID STOMACH, CHRONIC CONSTIPATION, HEAD COLDS AND ACID RHEUMATISM. It alkalizes, balances excess acid, keeps the whole digestive system sweet and clean.

ACIDINE IS THE ONLY PERFECT, MODERN, ANTI-ACID WHICH IS COMBINED WITH JAPTASE, a powerful starch digestant—it digests 800 times its own weight of pure potato starch in 30 minutes. Your stomach deserves protection. ACIDINE gives it.

A meat and starch digestant, anti-acid and carminative beyond compare. Soothing to the stomach and intestinal membranes. Slightly laxative, but not excessively so. A really perfect medicine for mother, father, children and babies. Used and recommended by physicians everywhere. Money back guarantee. At all druggists, or write Health Laboratories, Inc., Pittsburgh, Pa.

Check Your Trouble ✓
Indigestion
Sour Stomach
Gas
Sick Headache
Acid Rheumatism
Acidosis
Constipation
Head Colds

ACIDINE

WATCH SUN-TELEGRAPH ADS

(Advertisement)

IS THIS YOUR SMILE?

Or are you afraid to smile this way? Does acid drive wedges into your teeth enamel, which later develop into cavities?

Turn to Pebeco...the one tooth paste which scientifically checks "acid-mouth." Pebeco more than cleans teeth—it saves them. It stimulates the flow of saliva which neutralizes the mouth acids caused by food ferment. Try it a week ... and you'll know the reason for its tremendous popularity.

STOPS FALLING HAIR

Lucky Tiger knocks dandruff and scalp ailments by killing germs like Whyte-Fox knocks skin irritations. Both sold under Money-Back Guarantee. At Barbers and Druggists. LUCKY TIGER

(Political Advertisement)

VOTE FOR
EVANS FOR CONTROLLER
AUDITING GARBAGE AND OTHER ACCOUNTS

In previous articles of this series I have discussed City Purchasing and Auditing of Payrolls. A most important duty of the Controller's office is to audit other accounts. For instance, the large account for Garbage and Rubbish Disposal, about $1,763,000. This had been perfunctorily done, before my time. My real audit, costing less than $8,000, disclosed overpayments in 8 years of about $1,200,000 of principal and interest. We are suing to recover this money. I predict that we shall succeed, IF the case is VIGOROUSLY pushed. Possibly 5000 separate items will be involved. Is it good business to transfer this mass of detail, requiring a real knowledge of accounting and law, to unfamiliar, untrained, inexperienced, easy-going hands?

Our audit disclosed bribery and corruption of a City employee, by the officers at that time, of the American Reduction Company, using City money. No wonder those formerly interested in the Company threaten me with personal attack and political defeat, and want a more pliable Controller.

I naturally desired to inform the Mayor of this golden windfall, so much needed, thinking he would be interested. But he had no time, in ten weeks, to discuss so small an item. My personal experience with the Mayor is that he either does nothing or resists any move for improvement. That is one reason why I am opposed to the re-election of Kline. I have exercised my right, as a private citizen, to make my personal choice. That is a main reason why the Mayor and his satellites, North Side or South Side, oppose me.

HENRY O. EVANS

INDEPENDENT COMMITTEE FOR
EVANS FOR CONTROLLER

Corns

Stop hurting in one minute!

A NEW PRINCIPLE
NOTHING ELSE LIKE IT

A corn can't possibly hurt when you apply a Dr. Scholl Zino-pad, because the *cause is removed*—friction and pressure of shoes. The soothing, healing medication gives the *instant* relief for which Zino-pads are famous.

Harsh liquids and plasters *ignore* the cause and expose the toes to acid burn. And cutting your corns invites blood poisoning.

Dr. Scholl's Zino-pads are *guaranteed* safe and sure. They are small, thin, dainty, cushioning, protective. Doctors recommend them. Won't come off while bathing. Sizes also for Callouses and Bunions. Buy a box today.

At all Drug, Shoe and Department stores—35c.

Dr Scholl's Zino-pads

Put one on—the pain is gone!

More people change-over to the *DUAL* Balloon than to any other two makes of tires

THE World's Safest TIRE

NO MATTER what car you drive you need the extra margin of safety that is built into the Dual-Balloon "8"

The new GENERAL *Dual* BALLOON 8

Here is why the *DUAL*-Balloon is so different

1—The Dual-Balloon is specifically, radically different—a double balloon in every essential detail of construction and performance.

2—It is the only tire that is both a big mileage tire and a low-pressure tire.

3—The "single" type balloon runs with low pressure, but at the sacrifice of mileage. What it fails to give you in mileage the Dual-Balloon provides in double measure.

4—The "super" type tire of today is good for more mileage than "single" balloons, but must have the higher pressure. With even lower pressure than "single" balloons the Dual-Balloon delivers far greater mileage than the "super" type tires give.

RIDE ON THE TIRE THAT RUNS ON LESS AIR

The Store of REAL Service

CAMPBELL & CO.

Bigelow Boulevard at Bloomfield Bridge

Phone MAyflower 1275

Open Evenings Till 9 *Sundays Till 5*

Our Building & Loan Payment Plan Makes It Easy to Buy—Easy to Pay

KAUFMANN'S

In Pittsburgh—Call ATlantic 1000 ◄ FIFTH AVENUE ► In Nearby Points, No Toll Charge. Call 50,000

STORE HOURS—9 A. M. TO 5:30 P. M.—SATURDAYS TO 6 P. M.

Sale of 10800

'Kerchiefs 10c

So underpriced that it's the time to buy an ample supply. For women and girls—fine linens, some with colored borders and hand-rolled hems. For men and boys—colored border 'kerchiefs of extra fine cotton.

MAIN FLOOR

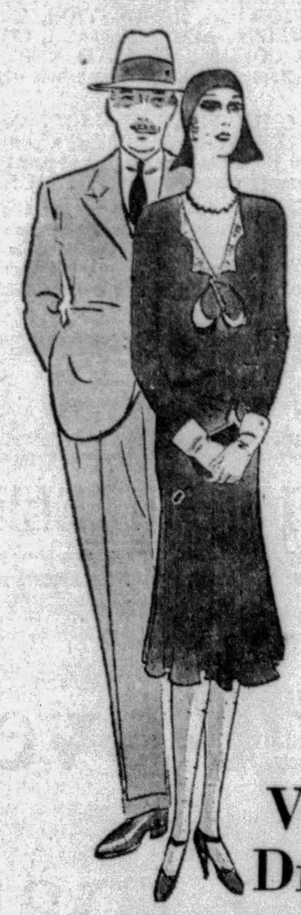

Velvet Dresses

Are Fashionable Because They're So Beautiful

39.75

Every woman owes herself the loveliness of a velvet dress. More than any other fabric, velvet is flattering, is youthful. These new dresses have the gentle touch of lace at the neckline, have the wide swathed hip, have the fuller skirt, the nicer pin or buckle. Arab brown, vintage red, dark green, black. Printed velvet ensembles with lace blouses. Sizes 34 to 44.

USE NEW ESCALATORS TO FOURTH FLOOR

Said Archie to Mehitabel "Spots It All About"

Well, Archie, it's like this: 'way back in umsteen years ago, somebody at Kaufmann's did a little high-grade planning: A main and arcade floor so honeycombed beneath with ducts or canals for electricity and telephone lines that never, NEVER need a chip of marble be raised for the relocation or changing of fixtures and departments. At an interval of only TWO FEET—all over these completed floors—are tiny SPOTS, different in color from the main body of the flooring—and from these spots, with a specially designed connection plug, instantaneous connection is had to both electricity and telephone circuits. The world has never seen such a floor! See it in work!

Be Among Tomorrow's Choosers!

FINAL SALE MEN'S SUITS

$29

Hickey-Freemans ***Kuppenheimers***

Our two foremost makes . . . along with other fine models of superior tailoring . . . in the season-end Sale that has the town agog with its values. Regulars, shorts, longs, stouts, half-stouts, short-stouts and long-stouts . . . every stature is taken care of in this fine assortment . . . but you'll be wise to choose tomorrow (if you haven't yet made your selection), because these will hardly survive many more hours of selling. See what your size has to offer in the matter of pattern and shade . . . you're certain to select here if you're minded to practice some wholesome, worth-while thrift.

USE NEW ESCALATORS TO SECOND FLOOR

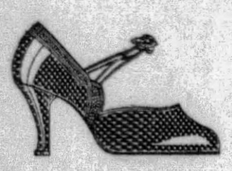

Colored Suede SHOES

By I. Miller

The choice in Autumn Footwear by the most discriminating of fashionables. Pumps and Slippers of ultra smartness in the exact shades of evergreen, vintage red and Arab brown now featured. Also velvety black. Priced 16.50 pair.

FIFTH FLOOR

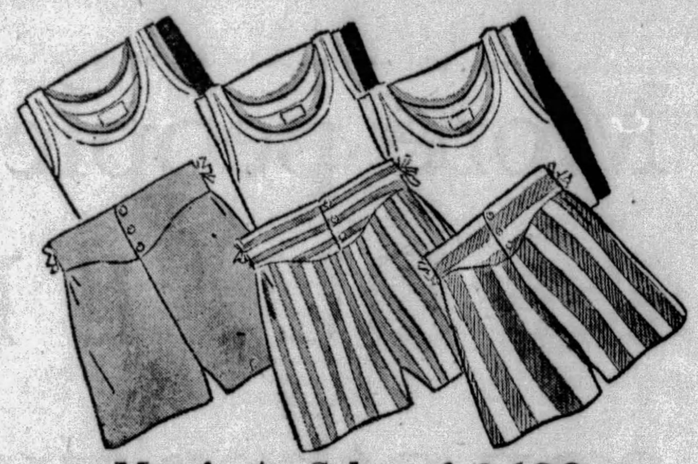

Men! A Sale of 3,600 SHIRTS and SHORTS

Ordinarily Priced at $1 to $2

78c

Right at the start of the new season . . . a Sale that affords an opportunity to stock up the season's supply . . . and save substantially while doing it! The shorts are all cut full and the waistbands are separate, with three large buttons. On each side is a string tie adjustment affording maximum comfort . . . as for appearance, the plain shades and the patterned effects run the scale from the most conservative to the most spirited. Poplins, madrases, broadcloths and rayon figured materials in the array. The shirts . . . are all cut generously full . . . are in both flat and ribbed weaves . . . and have large armholes.

THE STORE FOR MEN . . . MAIN FLOOR

SALE! NEW FALL SILKS

1.85

3000 Yards Crepe Satin and Flat Crepe . . . New Autumn Colors . . . Worth 2.48 Yard

It's September, you know . . . time to make that silk frock for business or afternoon or school. And when you see the new silks in the fascinating Autumn colors, you actually *want* to get right at the sewing. Fine quality . . . satins and crepes that take graciously to the fuller skirts with their godets and pleats and drapes. Silks that tailor beautifully. Arab brown, vintage red, hunter's green, flash red, beige, capucine, imperial blue, navy . . . all the colors that are smart. 40 inches wide.

Sye Foundation Patterns Make Your Dressmaking Problems Easy . . . Let Us Tell You About Them!

USE THE NEW ESCALATORS TO SIXTH FLOOR

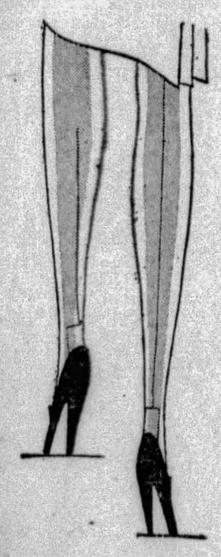

A NEW Silk Stocking

Uno No. 180 Picot Top

Usually Sold at 1.95 **1.65**

Introducing this new medium weight stocking that combines the beauty and fineness of texture usually found only in chiffon hose with the long-wearing qualities of service weight. Sizes 8½ to 10 always in stock in all the new shades:

Breeze	*Misty Morn*	*Romance*
Mystery	*Light Gunmetal*	*Onionskin*
Naive	*Gunmetal*	*Crystal Beige*
Sultana	*Allure*	*Duskee*
Atmosphere	*Sunbronze*	*Plaza Grey*
Suntan	*Almora*	

KAUFMANN'S . . . MAIN FLOOR

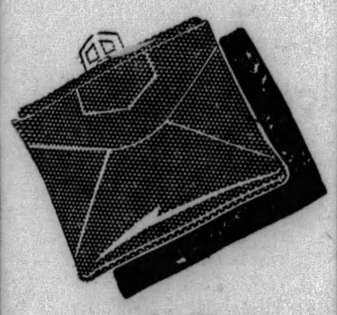

Adoria Bags

to Match Shoes

7.50

Highly specialized to offer the smartest styles and the finest leathers obtainable at this price. Of suede, calf and combinations of these leathers, some with reptile. All shades and black.

MAIN FLOOR

Face Powder Service

You match your complexion exactly from 29 expertly blended shades of face powder and eight shades of powdered rouge. You buy these in bulk—so you pay for the powder—not the package.

Powder—25 grams, 50c
Rouge—10 grams, 25c

ARCADE FLOOR

Film Rental Library

for Home Movies

We have a most elaborately and completely stocked library of films for 16 mm projectors. Comedies, feature films and educational . . . many of these featuring the headliners of the cinema world.

SECOND FLOOR

"Defiance" Cord Tires

Priced Lower Than Ever

Despite the fact that crude rubber hasn't dropped in price, "Defiance" Tire prices have. Here are some popular sizes and their new low prices:

30x3½ Gt. Cl.	*4.85*
31x4	*8.35*
29x4.40	*5.45*
30x5.25	*9.45*
31x5.25	*9.75*
32x6.00	*11.95*
33x6.00	*12.25*

SECOND FLOOR

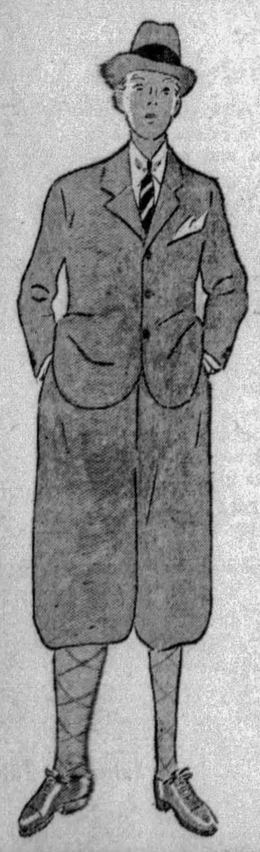

Boys' 4-Piece Knicker Suits

12.50

For a school suit, styled as a peppy chap wants it and sturdily tailored to wear long and stand the knocks, any of the models here featured is an excellent choice. New wool fabrics in Fall colorings and mixtures. Single and double-breasted models. Sizes 6 to 16 years.

Boys' All-Wool Knickers

2.95

Surely a necessity in the school outfit and these can be depended on to give extra service . . . for they are designed specially for hard, everyday wear. Strong, good-looking all-wool fabrics in new Fall mixtures. Sizes 6 to 18 years.

USE NEW ESCALATORS TO THIRD FLOOR

And Here Are the Needs for Gymnasium

Gym Suits—these have medium weight white shirts with roomy arm holes and full cut bodies. The trunks are white, knee length and have adjustable waists. Suit complete, **1.18.**

Sweat Shirts—for men and boys . . . . . in a complete range of sizes. Each, **1.50.**

Elastic Knee and Ankle Braces, each, **75c.**

Elastic Athletic Supporters, each, **50c and 75c.**

USE THE NEW ESCALATORS TO SECOND FLOOR

Make School Togs and Fall Frocks on a Kelsworth or Domestic Electric SEWING MACHINE

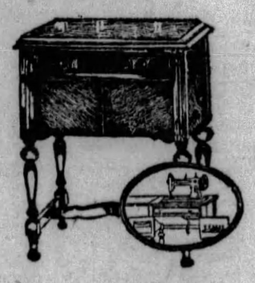

Come in and try these wonderful new machines—the new Domestic and the new Kelsworth models for fall. They're almost human in their ingenuity—and infinitely beyond the fleetest fingers in speed! Like a 1929 motor car, they're geared to effortless action and the prices are actually lower. Liberal payment plan.

Call ATlantic 1000 for a Demonstration in Your Own Home

"ESCALATE" TO THE SEVENTH FLOOR

Pittsburgh Sun-Telegraph

WEDNESDAY, SEPTEMBER 4, 1929

METROPOLITAN DISTRICT NEWS

SIDEWALKS OF PITTSBURGH

by HAVEY J. BOYLE

A PITTSBURGHER just returned from a vacation, during which he motored through various states, declared that of the numerous traffic controls he noticed in the various cities, Pittsburgh comes first. That loud cheer you hear is doubtless from Burton Marsh, the local traffic pooh-bah. Our friend's report, in the main, was a sad one. He marked on his cuff all the places he was called down for violations and his cuff resembled a polka-dot affair. He comes back imbued with the idea of a national traffic code, the dream of the Burton Marshes for some years, ever since Mr.

Hoover, when secretary of the Department of Commerce, instituted a national conference. The returned Pittsburgher says he often has read why travel in America is so much easier than travel in Europe—the same customs and speech, for example prevailing here as against many tongues and different customs in the old countries—but, says he, the difference in traffic control gives the lie to easy traveling in this country by motor. The various prices of gasoline and the various methods of traffic control bothered the vacationist no little.

* * *

It is in Third avenue, hard by Woe Chin's place, where you see the morning gatherings of the men and boys looking for work through the medium of the innumerable employment places which dot that district. They carry their clothing wrapped in a newspaper, if not in a suitcase that has come recently from a second-hand store. Their hats are just a little better than the one Mr. William Pfarr, a local pinch-hitter, lately laid in for himself at a second-hand store, retailing for 50 cents.

The men and boys scan the blackboards on which are written the needs for the day, mostly laborers. Most of the jobs call for a trip away from the city. Board is not an un-

important matter and this is set forth, as one of the inducements. "Board, $1.11 a day," was the usual sign noticed.

That the character of the board thus offered is gone into deeply was shown by a conversation between two of the men I chanced to pick up (let's keep this straight now—the conversation was what I picked up) while I stood on a curb mentally saying: "How dare you, sir," to a mail truck driver who had just grazed my nose with the hood of his truck.

Said the one man to the other:

"I'd go if it wasn't for the table they put up. Not so good."

"They musta changed since I was there," said his companion. "When I was up there in twenty-seven they gave you everything you could eat. Even had butter most of the time.

"Not like that now," said the other. "Tasted more like lard to me."

* * *

I MIGHT have caught more of this conversation, but I got a pain in my neck from stretching too far.

* * *

And from there I moved on and passed one of the most dismal places in the village—that is dismal in the forenoon. It was a cabaret, whose doors were open. A man was listlessly brushing the place. He might have been the master of ceremonies doing his morning work. The night before, so I have heard from the playboys who make merry, the tables had been cluttered with drink and food; an orchestra had played low, volumptuous music, and entertainers had warbled of a tropical mamma, but there was no sign of such immense gayety when I passed in the forenoon.

A cabaret in the forenoon is a place that you glance at and hurry by.

ANSWERING THE RING OF SCHOOL BELLS

Photo by Pittsburgh Sun-Telegraph.

PUPILS AT CATHOLIC SCHOOLS ARRIVING FOR MASS AT CATHEDRAL BEFORE CLASSES

Young eager pupils returning to the Cathedral schools in Bellefield for another year of education, first file into St. Paul's Cathedral to attend mass at which they ask a blessing for their classroom efforts. The schools are just around the corner.

INIATIATING TWO NEWCOMERS AT BELLEFIELD

The Logsdon sisters, Dolores and Evelyn, newcomers to Bellefield School, enjoy Margaret O'Brien's explanation of the Bellefield routine which they observe today.

HURT BY AUTO, $15,000 ASKED

Mrs. Florence Watkins, 560 Becks Run road, radio entertainer and musician, claiming that injuries in an automobile accident have permanently disabled her, has filed suit for $15,000 damages in Common Pleas Court against Roy D. Kylander, 205 Knox avenue. She says in her statement of claim, that on August 24, she was standing in front of her home with her foot on the running board of a parked automobile, when Kylander, in another automobile, crashed into the car she had her foot on. She says the impact threw her violently to the ground and injured her left shoulder, neck and knees.

CITES ROTARY EDUCATION

The Rev. Thomas E. Edgar was the speaker at yesterday's meeting of the Rotary Club of Wilkinsburg, which was held in the Penn-Lincoln Hotel. George Rankin presided in the absence of the president and vice president.

Dr. Edgar explained in his address, "Rotary Education," that he meaning of the phrase is ot to be found in a literal examination of it. By Rotary education, he pointed out, is meant the broadening of the man, and the consequent making of a real citizen out of him.

AUTO BREAKS BOY'S ARM

Jess Kenowsky, 10, of 638 Becks Run Road, is in the St. Joseph's Hospital suffering a fracture of the left arm and a probable fracture of the left leg which he received when struck by an automobile near his home yesterday. E. R. Spencer, 39, of 83 Bethesdale street, the driver of the machine which struck the boy, was arrested charged with reckless driving, and was released on a forfeit for a hearing in Traffic Court when the injured boy leaves the hospital.

"Collegiate Dance" Ends Club Season

A "Collegiate Dance" the closing affair of the vacation season, will be held by members of the South Hills Country Club, in its club house, Brownsville and Clairton roads, Friday night. Jack Snee will be the chairman of the entertainment committee.

Permit Issued For House at Avalon

Capt. J. N. Arthur, borough manager of Avalon, has issued a permit to W. H. Geschwinder, for erection of a two-story brick veneer dwelling at 617 Semple avenue, estimated to cost $7,000.

Roast Arranged By Eastern Stars

The North Side Chapter, Order of the Eastern Star, will hold a corn roast at the bear pit in Riverview Park Friday evening. Mrs. Viola Hays is chairman of the committee in charge.

FADING OF NEW BILL MYSTERY

Eagle-eyed money experts and those who think nothing of handling notes of large denominations have been going into a huddle over a faded and smudged $50 federal bank note of the new small-sized issue.

Those involved in the controversy as to the genuiness of the note were operatives of the United States Secret Service Bureau, officials of the Pittsburgh branch of the Cleveland Reserve Bank, and national bank and trust company heads. After many wagers had been made and it was imperative to settle the dispute, the note was sent to Washington. Word has been received that the bill is genuine.

It is believed that counterfeiters tampered with the bill to obtain outlines for a counterfeit plate, and it is the first instance anywhere in the country that the secret service has been notified of an attempt to duplicate any of the new small-sized paper money.

Bus Company Seeks To Increase Service

The Pennsylvania General Transit Company yesterday asked the Public Service Commission for permission to operate a third round bus trip daily over the William Penn Highway between Pittsburgh and Philadelphia. If the case, which has not yet been assigned to public hearing, is acted upon favorably, the transit company will take immediate steps to increase their traffic over this route.

Injured By Auto Taken To Hospital

Rudolph Nulanowitz, 16, of 2527 Sarah street, was treated at the South Side Hospital for brush burns and contusions on the left knee, which he received when struck by a truck at Carson and South Thirty-first streets yesterday. South Side police say the victim stepped off the sidewalk directly in the path of the truck. The driver, Arthur Mulholland, was not arrested.

Brotherhood Class Plans Corn Roast

The Men's Brotherhood of the West View United Presbyterian Church will hold a corn roast tomorrow evening in North County Park. A special committee named by George F. Kiedaisch, president, has charge of arrangements. The Rev. H. D. McCalmont is pastor.

New Pupil Loses Way Home, Found By Officer

Betty Jane Hauswald, 6, of 6712 Frankstown avenue, yesterday took up her studies at the Lincoln school, but she didn't heed her father, who escorted her from their home and told her not to leave the building in the evening until mother called for her.

After school Betty started home alone, and in the wrong direction. When it was discovered she had left the school unescorted, police of the Frankstown avenue station were notified, and a search was started for her.

Patrolman James Enright found her at Penn and Atlantic avenues, several miles off her path and took her home.

SCHOOL ANNEX IN ROSS OPENS

The new annex to the Samuel Hamilton Junior High School, Ross Township, was opened for use at the beginning of the fall term yesterday. The annex consists of six classrooms and a library.

Members of the township school board last night awarded a contract for landscaping the grounds of the Evergreen school to the Busch Nurseries. Shrubbery, flowers and hedge will be planted. This is in furtherance of a policy to beautify school grounds of the township.

Bellevue Church Aid To Elect Officers

Officers for the year will be elected at a luncheon meeting at noon tomorrow by the Ladies Aid Society, Bellevue Methodist Episcopal Church. Circle No. 4, Mrs. F. J. Felton, chairman, will have charge.

NEW WEST VIEW SCHOOL READY

Three rooms of the new annex to the West View Junior High School will be available for use next week, the West View school board was informed at its meeting last night. The remaining rooms will be ready by October 1.

General plans for the new eight-room building adjacent to the Oakwood school have been approved, it was reported. Final plans and specifications will be forwarded by A. G. Lowe, the architect, this week, preparatory to advertising for bids September 20.

WELDER HURT IN BLAST

Leon Marco, 40, of 30 Clay street, is in the South Side Hospital seriously burned on the chest, face and arms, received when he lit an acetylene torch yesterday.

Marco, a welder for the Iron City Sand Company, foot of South Twenty-second, was preparing to weld a corner on a boiler in a pit of a pump boat, when the accident occurred. According to the South Side police there was an accumulation of gas in the pit, caused by a break in the hose.

Dormont Man Dies From Auto Injuries

Floyd Berkheimer, 32, of 1420 Dormont avenue, died at 5 a. m. today in South Side Hospital from injuries suffered when his automobile collided with a street car on South Eighteenth street, August 25.

BALDWIN ASKS TUITIONS

Unless Mifflin Township school board pays last year's tuition for some of its children attending Baldwin Township's schools, the latter school board will refuse to accept any more children of their neighboring community, it was decided last night at the regular monthly meeting of the Baldwin Township school board held in the Union School.

Secretary S. H. Noll was instructed to write the Mifflin Township officials to that effect.

The sale of the McGibney school building and property to Peter Colosi, of Hays, for $8,000 was approved by the board, and the solicitor ordered to prepare the deed.

Misses Sara Lewis and Margaret Berghausen were elected teachers for the ensuing school term.

School desks, teachers' desks and chairs for the new McGibney school now under construction were ordered from the Steel Furniture Company.

The McGibney school is expected to be completed by November 1, the contractors notified the board. There was a delay in the progress of the construction due to bar joists for the roof construction not being delivered on time.

President Henry Leech presided.

3 WILKINSBURG BANDITS FLEE

Police today sought three armed men who last night robbed a confectionery store and a garage in Wilkinsburg and escaped with money.

Shortly before 11 p. m. they entered the Hi-Horner confectionery at Center and Wallace avenues, held up Harry Keag, the manager, and escaped with $40.50.

Several hours later three men answering the same description, held up John Martin, of 511 Stokes avenue, North Braddock, and Edward Jones, of 438 Biddle avenue, Wilkinsburg, employes in the Bradley-DeWalt garage, Pitt street and Biddle avenue, taking $1 from one of them and $19.25 from the cash register.

Aquarium Exhibit Planned Sept. 8-15

Final plans for the aquarium exhibit to be held at Phipps Conservatory, Schenley Park, September 8 to 15, were made at a meeting of the Allegheny Aquarium Association held at the home of Dr. W. C. Evans, 3267 Piedmont street, Dormont, last night. The exhibit being arranged by the members, all of whom are collectors and breeders, will include fishes from all over the world. Judges named for the show are Dwight Winters and Ernest Leithoff.

Repair Work Halts Boosters' Meeting

Due to the repairing of the G. B. U. building, Brookline boulevard, the Brookline Boosters' Association canceled its regular monthly meeting scheduled for last night. The body was unable to gain entrance to their meeting rooms. Secretary William J. Grimm announced that the next meeting will be held October 1, when important community items will be discussed.

Police Disturb Man Asleep In Auto

Michael McDermott, 32, of 311 Second street, Rankin, was arrested yesterday by Wilkinsburg police when he was found sleeping in an automobile parked on the sidewalk at Franklin street. He was unable to give an account of how he got there and is being held until police get in touch with A. Mizer, 160 Fifth street, Rankin, owner of the auto.

Be Sure to Register Tomorrow.

CHURCHES OPEN CONCLAVE

Delegates from 25 Methodist Protestant churches in Allegheny County left last night and this morning for Fairmont, W. Va., to attend the ninety-sixth annual sessions of the Pittsburgh conference of the church.

The conference embraces Western Pennsylvania, Eastern Ohio and Northern West Virginia. The Rev. Dr. Alden J. Allen and the Rev. Dr. A. J. Green, both of this city, are president and secretary respectively, of the conference.

The report of the president, late today, will be followed by election of officers. Tomorrow will be given over to reports of the various boards and organizations of the church. Friday will be devoted to a memorial service. The conference will conclude Monday with assignment of ministers.

One hundred churches will be represented, according to Dr. Allen. Several vacant pulpits in Pittsburgh and vicinity are expected to be filled. A request will be received from the Bellevue church to withhold action in assigning a minister to that congregation until the members have opportunity to hear candidates.

Wilkinsburg Women At Turner Meeting

William M. Turner, Republican candidate for burgess of Wilkinsburg, received approval of a gathering of women voters of the borough last night in the ball room of the Penn-Turner Hotel. Mrs. Frank R. Thompson presided. Speakers were Robert Webber, Attorney Roy Bostwick, Attorney H. T. Walker, Councilman D. R. Ferguson and Mrs. Henry Chalfant Miller.

Elizabeth Awards Contract for Bridge

The Elizabeth Township board of commissioners at its regular meeting at Buena Vista awarded to W. H. Heath a contract for furnishing labor and material necessary to construct a concrete bridge according to plans and specifications in Mustard Hollow at his bid of $1,250. Only three bids were received.

CITY OPENS TWO NEW SCHOOLS

With registration and preliminaries completed, 400,000 school pupils in Allegheny County today settled down to studies after vacation. About 110,000 pupils were in Pittsburgh public schools.

Pupils today occupied the new Herron Hill Junior High School and the Regent Square elementary building. Additions to the Brookline and Fulton buildings will be open within a few weeks and the new trade school at Bedford avenue and Fullerton street will be ready for occupancy in February.

A new schedule has been inaugurated in Pittsburgh schools, board of education officials announced. Each period of the day has been shortened five minutes, so that pupils in good standing may be dismissed at 3:05 p. m., while those whose work is unsatisfactory will be required to remain for an additional study period.

Ninety thousand pupils were enrolled in parochial schools of the Pittsburgh diocese.

Bus Driver in Crash Hurting Score Fined

A. B. Cheek, of Columbus, O., driver of a Cleveland-to-Pittsburgh Yelloway bus that crashed into a pole in Emsworth, August 26, injuring a score of passengers, was fined $10 and costs on a charge of operating without a Pennsylvania driver's license by Burgess Alex Stewart, of Emsworth, last night. A charge of reckless driving was dismissed. Evidence showed Cheek had sought to avert the accident.

Service Star Legion Arranges Benefits

A series of benefit entertainments is being planned by the Service Star Legion, Mothers of Democracy, of Avalon, to raise funds for a memorial chimes clock to be installed in front of the borough hall. Members of the organization expect to dedicate the clock next Armistice Day.

For Wednesday, September 4, 1929

These 13 Lucky Bucks are worth $260.

R83975199D	*17552560D	X36763697D
N88809902D	N40914615D	N80761019D
R38736931D	A48716402E	V88841086D
V28653792E	B48952399E	X59128556D
	A66319546E	

Mr. Buck at the Sun-Telegraph office will give holders of the above numbered bills twenty dollars each in new money.

If you haven't a Lucky One-Spot, some of your friends may have it. Tell everyone of this Sun-Telegraph offer.

AIR-MARKING NEW KENSINGTON

Photo by Pittsburgh Sun-Telegraph.

HARRY HALL PAINTING GUIDE FOR AIR PILOTS ON ROOF OF STABLE

Air-minded, generous Harry S. Hall paints on the roof of his large barn in New Kensington the name of his town as a guide to fliers. MARK YOUR TOWN.

Derby Winning Aviatrix Says Signs Needed

By MAX HENRICI.

"One of the most crying needs of aviation," Gladys O'Donnell, winner of the Cleveland-Pittsburgh air races, declared today, "is signs over towns to let fliers know where they are and the distance and direction to the nearest airport."

Mrs. O'Donnell, an experienced aviatrix, who has flown in all parts of the country, praised the Pittsburgh Sun-Telegraph warmly for its efforts to induce every town in the Pittsburgh district to put up such a sign.

DANGER IN LANDING

"More than once," said Mrs. O'Donnell, "I have had to alight in unsuitable places because I was unable to find markers in the area over which I was flying, giving the location of a landing field. There is risk in coming down in a strange place in an iarplane. One never knows what irregularities may be found in the terrain to damage the ship. Signs promote safety. They are needed for fliers just as much as highway signs are needed for motorists.

"Western communities are pretty well marked. The Middle West and the East are a little backward. I hope the Pittsburgh Sun-Telegraph will persuade every community in the Pittsburgh district to put up a marker at once."

SIGNS PROMOTE SAFETY

The Pittsburgh Aviation Industries Corporation, Oliver Building, which is co-operating with the Pittsburgh Sun-Telegraph in the "air-marking" campaign, will furnish government specifications and other information to towns planning to put up signs for aviators.

Of course, every town that puts up a sign to guide aviators is not only promoting safety, but is helping to put itself on the air map as a progressive community.

Sir Roger Says

BEVERLY HILLS, Cal., Sept. 4.

California is just worked up over two things right now. One is how bad will Bobby Jones beat all the others in the championship at Del Monte, and the other is this liquor tonic that they are selling in the drug stores out there.

They claim a child can buy it, not only can but does. They have appointed investigators to see how much liquor it contains, but none of the investigators have ever been able to come back and report.

If it does contain liquor they are liable to come clear, for they certainly wouldn't come under the heading of bootleggers.

Yours, WILL.

TWO INJURED, SCORE ON SIDEWALK PERILED BY AUTO

POLICE LACKING IN EQUIPMENT, TRAINING

Briton Thinks Scotland Yard Methods Get Best Results Solving Crimes

ALFRED P. PERRY is a young English newspaperman and holder of the Walter Hines Page Fellowship in Journalism for 1929. Under this Fellowship, which was established some years ago by the English Speaking Union of the United States with the object of promoting fuller understanding of America in Great Britain through the medium of the press, British newspapermen are attached for periods amounting in all to one year to the staffs of leading papers in this country. During the three weeks which he will spend as a guest of the Sun-Telegraph Mr. Perry will write his impressions of America and Pittsburgh from day to day.

By ALFRED P. PERRY.

"Wanted, for Murder, Cesare Rizzio. Height, 5 ft. 6 in.; dark complexion; scar over left eye; two center lower teeth stopped with gold; speaks English with foreign accent. Inform Chief of Police, Chicago, Ill." . . . Murder . . . State of "Wanted: James Burke; Michigan" . . . "$1,000 reward: John Smith; Wanted for Murder . . . State of Pennsylvania."

Half a dozen faces look out stonily from the white printed placards pasted on the drab plaster walls. Black faces, brown faces, white faces—evil, foolish, commonplace—gaze down at the men in the little room. It is a weird sight this, the quarry so calmly surveying the hunters. For the photographs are those of wanted criminals, and the men in shirt-sleeves, with guns on their hips, are detectives of the homicide squad of the city police.

NEWS OF CRIME

Suddenly a telephone jangles. The 'tec in charge strides over and picks up the receiver. "What? No. 3? Yeh . . . Shot on Wylie and Arthur? . . . Made their getaway . . . Essex sedan? What? Found a gun? Fine! The boys'll be round right away . . ."

A few minutes later an operator in another room taps out a description of the gunmen's car on a keyboard, and simultaneously the message ticks out on the long sheet of a teletype machine in every station of the city. If the Essex sedan has been delayed by traffic there is still a chance that it may be stopped before the murderers can get clear.

Meanwhile that gun has been handled with gloved fingers as though it were a piece of Dresden china. Fine black powder is sprinkled over it and then blown gently aside. If the man who used it has not known enough to wear gloves some of the grains will remain in little wavy ridges. Those ridges may hang him yet; for no two men have yet been found with the same finger prints.

The tell-tale marks will be photographed by a telescopic camera and the picture handed over to the men in the records room. Here they will be classified by a special system invented by a Scotland Yard expert. When classified, the record clerks will go to a certain drawer in the long steel cabinets filled with cards bearing the fingerprints and records of known criminals. If the prints on the photograph tally with those on one of these cards the police will know who used that gun.

FINDS IT DIFFERENT

For a Londoner it is particularly interesting to see the methods of an American police force because he finds there certain important differences from the famous headquarters of his own "bobbies." In the first place, Scotland Yard is controlled not by municipal politicians, but by the Home Office, headed by a cabinet minister who must answer to the national parliament alone for his department. Secondly, the detectives have all had to pass the test of strict examinations when they applied for transference from the uniformed branch. And thirdly, few of them are London men; for the Metropolitan Police prefers to take its recruits from outside the city, on the ground that family or other connections put special temptations in the way of the home-grown officer.

The courtesy with which the officials of the First District Station show the vicitor the workings of their department make criticism a difficult task. But there are a few comments which may not be out of place. With regard to equipment, it may be suggested that the present "stand up" is unsatisfactory, since it permits the criminal to see his questioners as easily as they can see him. A few thick curtains and footlights would convert the present stage into a more modern and efficient "dark-room" without much expense.

SYSTEM LACKING

Then the records bureau might employ the system of classifying crimes on the model of Scotland Yard. Most habitual criminals have their "trade marks," which are very useful in distinguishing them. For instance, a burglar may be in the habit of picking door locks or of forcing windows; he may cut telephone wires; he may poison watchdogs; he may take food from kitchens, and so forth, all of which traits may be as useful as fingerprints in detecting the work of an old hand.

And last, but most important, the lack of a training school for the Pittsburgh police is an astonishing omission. The London "bobby" is put through a stiff course lasting several months before being accepted, and, as remarked before, all detectives have to take an examination before they are promoted from the ranks. Such a course is an absolute necessity which is recognized by all European forces. To ask untrained police to combat crime is as reasonable as to expect raw recruits to win victories.

CRIMINALS TRACKED

A few figures may help to point this moral. Last year London, with a population of nearly 8,000,000 had 18 murders. Of these, seven were murder and suicide cases, which solved themselves. The remaining murderers were all caught and convicted by the end of the year. And of the 109 murders committed in Britain during the past five years only four have defied the efforts of Scotland Yard.

In the same year the City of Pittsburgh had 53 murders. The police arrested 35 persons, of whom only 20 have so far been dealt with by the courts. Of these, five have been sentenced to death, three to terms of penal servitude, five found guilty of manslaughter and the remainder set free. There seems to be some justification for the wit who said that in America the function of the courts was to protect the criminal from society!

These figures are not quoted to disparage the efforts of the police of this city, who have to contend with many difficulties unknown to their London cousins. But they do suggest that the citizens of Pittsburgh would be well repaid by sparing no expense to give their protectors the best equipment and opportunities for training which lie within their power.

PITTSBURGH SCOUTS RETURNING FROM ENGLAND

E. N. GILLING CLARK JOHNSTON WILLIAM BRADEN H. LEE MOORE, JR. ROBERT FAIRLEY

MORRIS ROSENBLOOM BALDWIN CURTIS WILLIAM KNOTTS CHARLES THROCKMORTON

Photo by International Newsreel.

Boy Scouts from Pittsburgh and Western Pennsylvania as they returned to America aboard the SS. Tuscania from England where they played a prominent part in the international scout jamboree under the direction of Scout Master E. N. Gilling, Assistant Scout Master Johnston, Crafton, reported the international program for Sun-Telegraph readers.

BULLDOGS BACK TO ICE CREAM

Clark Johnston, Eagle Scout, as a member of the Bulldog Patrol which attended the International Jamboree at Arrowe Park, England, related to readers of the Pittsburgh Sun-Telegraph the highlights of that gathering of the flower of the world's young manhood. Today he reveals how glad the boys are to return to the homeland.

By CLARK JOHNSTON,
Eagle Scout.

Back home at last after seven weeks traveling over land and sea, our group of touring Scouts found Pittsburgh a welcome sight.

The last part of our trip across was not as comfortable as the trip over. Rough seas rolled and tossed the ship, and several of the boys missed their meals, while the others were not sure whether they should eat or not.

With all the excitement of traveling and all that Europe has to offer, we are glad to be home again and to eat real American food, including ice water and ice cream.

We are glad that we went and are happy to be back. A longer trip would have been enjoyed, but we live in hope that this first taste will not be the last. To us, as well as all American Scouts who attended the Jamboree, it was a complete success.

Friendship formed with the Scouts of many nations will keep alive the spirit of the Jamboree, at least until the next one, four years hence. The camp-fires, sing-songs, and all the various activities will live long in our memory.

Wed 3 Months Two Wives Ask Divorce

Two marriages which had ended in the husbands deserting their wives within less than three months, are revealed on the divorce docket of Common Pleas Court.

Mrs. Anna H. Staman, 942 North Negley avenue, filed suit for divorce against Joseph Staman, 5718 Beacon street. They were married February 14, 1928, and she says he deserted her May 5 the same year.

Mrs. Marie E. Hobart, 5507 Broad street, filed suit against George W. Hobart, 6209 Station street. They were married January 10, 1924, and she says he deserted her March 15 the same year.

MRS. KAUFMANN SUCCUMBS IN HOSPITAL

Widow of Department Store Founder Had Been Ill One Week; Famed for Charities

Mrs. Belle C. M. Kaufmann, widow of Isaac Kaufmann, one of the founders of the Kaufmann department stores, and mother of Mrs. Edgar J. Kaufmann, wife of the president of Kaufmann's, died yesterday in the Allegheny General Hospital. Mrs. Kaufmann's home was in the Schenley Apartments and she had been ill but a week.

Mrs. Kaufmann was widely known for her charities and one of her latest bequests was a gift of $25,000 to Montefiore Hospital in memory of her father and mother, Mr. and Mrs. Meyer. She also has given large sums to hospitals, churches and foundations here.

Mrs. Kaufmann took a keen interest in every bequest she made. At Christmas, she gave thousands of individual presents to needy persons. She gave her personal attention to the buying and sending of the many gifts.

She was born at Quincy, Ill., and for more than a quarter of a century had made her home in Pittsburgh. She leaves her daughter, Mrs. Edgar J. Kaufmann; her brothers, Edward and Walter Meyer of Pittsburgh, and three sisters, Mrs. Alice Rothstein of Pittsburgh; Mrs. Edith Strauss, of Baltimore and Mrs. Irene Davidson of Quincy, Ill.

COUNTY LEGION ELECTS CRUMP

The Allegheny County American Legion at a meeting in the Fort Pitt Hotel last night elected Edward Crump, Jr., of East Liberty Post No. 5, president. Other officers elected were as follows:

First vice commander, John B. Nicklaus, of South Hills Post No. 156; second vice commander, Charles M. Smith, of Pittsburgh Post No. 41; sergeant-at-arms, William Voorsanger, of Pittsburgh City Post No. 41; finance officer, Walter P. Grimm, of South Hills Post No. 156.

Installation was under the direction of John J. Deller, of George Westinghouse Post No. 230, of Wilmerding.

Obituary

Beck Funeral

Funeral services for Father Lawrence Beck, of the Capuchin Order, who died in St. Francis Hospital yesterday, will be held in St. Augustine Church, 220 Thirty-seventh street, at 10 a. m. tomorrow. He was born at Chestnut Ridge, Pa., August 15, 1862, and studied at St. Fidelis College, Herman, Pa. He was ordained a priest December 19, 1885, and held pastorates in Carbon Center, Pa.; Hays, Kan.; Dover and New Philadelphia, O.; Cumberland, Md.; Wheeling and Pittsburgh. He leaves two brothers, August and Henry Beck, and four sisters, Mrs. William Kossler, Sister Agatha, of the Order of Divine Providence; Miss Anna and Miss Emma Beck.

Schiff Funeral.

Funeral services for Mrs. Catherine K. Schiff, who died Sunday at her home, 4626 Liberty avenue, will be held from St. Joseph's Catholic Church, Bloomfield, tomorrow morning. She leaves two sons, Albert Keller and Joseph Schiff, and six daughters, Mrs. Catherine Schmidt, Mrs. C. J. Rupper, Mrs. James Gaytons, Mrs. William Weyman, Mrs. Gorman Miller, and Miss Ella Schiff.

Humm Funeral.

Funeral services for Mrs. Elizabeth Humm, of 182 Forty-fifth street, will be held from St. Augustine's Catholic Church at 9 a. m. tomorrow. She was born in Germany and had been a resident of Pittsburgh more than 50 years. She leaves two sons, Fred and Christy Humm, and three daughters, Mrs. Sophie Farrell, Mrs. Mollie Campbell and Mrs. Mathilda Dummyer.

Mrs. Mary Packer.

URICHSVILLE, O., Sept. 4—Mrs. Mary Packer, 96, widow of Theodore Packer, is dead, following several months' illness.

Mrs. Mary Koch.

SHARON, Pa., Sept. 4.—Mrs. Mary Koch, 47, 139 Jefferson avenue, died after a long illness.

Mrs. Cora B. Crawford

Funeral services for Mrs. Cora Beatty Crawford, who died yesterday at her home, 227 North Homewood avenue, will be held at her late residence on Thursday evening. Burial will be made in Homewood Cemetery. Mrs. Crawford was born in Pittsburgh and for many years resided in the Oakland district. She leaves four sons, Wilbert B., James Dale, Robert Percy and Dr. Stanley Crawford, all of Pittsburgh.

Dormont Rotary Club To Resume Meetings

The Dormont Rotary Club will resume its regular weekly luncheon meetings Monday, it was announced by President James A. Zewe, yesterday. Due to Labor Day holiday, the meeting was cancelled.

CAR GOES OVER CURB AFTER COLLISION

Two Girls Run Down While Crowd of Home-Bound Workers Flees to Safety

Two young women suffered lacerations and bruises, and more than a score of homebound workers were endangered when an automobile was thrown onto the sidewalk after being struck by another car at Susquehanna street and Braddock avenue last night.

The injured were Mrs. Jennie DeSantis, 20, of 35 Willing street, and Josephine Aiello, 18, of 7714 Bennett street. They were knocked down by an automobile, driven by William Barkell, of Trenton avenue, Wilkinsburg, after Barkell's car had been struck by one driven by Robert K. Reamer, of 1516 Center street, Wilkinsburg, police said.

Two companions of the victims as well as a score of others witnessed the accident and ran to safety. Mrs. DeSantis and Miss Aiello were taken to Pittsburgh Hospital.

VACATION CUTS KIWANIS MEET

Not more than 35 members of the Kiwanis Club of the South Hills attended its regular weekly luncheon meeting held in the Mt. Lebanon Lutheran Church, Washington road, yesterday. The balance of the membership have not returned from their vacation of Labor Day holiday trips.

J. R. Wells, a member of the Lions Club of the South Hills, was a guest. The Rev. J. E. Wagener, pastor of the Mt. Lebanon Methodist Episcopal Church, Washington road, was admitted to the club as a new member.

Vice President James T. Mibbard presided.

Election Overseers Petitions Are Filed

Petitions for the appointment of eight overseers of elections in East Pittsburgh for the coming primary have been filed in Common Pleas Court. They are for the First and Second districts of the First Ward; First, Second, Third and Fourth districts of the Second Ward, and the First and Second districts of the Third Ward. Judge James H. Gray fixed September 6 for a hearing.

"My! *you look lovely* to-night"

SHE knew the compliment to be true—for the last pimple had vanished.

If you are one of the embarrassed—and men are not exceptions—with skin blemishes that linger, and sometimes leave scars, you must realize that the logical cause may come from the blood.

A clear, smooth, velvety skin bespeaks loveliness. Men admire it. Women praise and secretly envy. Hope, joy, happiness, and even love, may depend on the possession of a clear, unblemished skin.

On the other hand—skin eruptions are outward evidences of the condition within. Authorities state it is an indication that the body's power of resistance to disease and infection is low. Meaning, that there is a deficiency of red-blood-cells.

Without plenty of rich, red blood, there could be no strong, sturdy, powerful men, or beautiful, healthy women.

Made from fresh vegetable drugs—

When you get your red-blood-cells back to normal, that sluggish let-down feeling, loss of appetite, boils, pimples, and skin troubles disappear. You get hungry again and you sleep soundly; firm flesh takes the place of that which was once flabby. You feel strong. Your nerves become steady. You are resistant to diseases.

S.S.S. is Nature's own tonic for improving the appetite, building strength, and clearing the body of so-called skin troubles, by increasing the red-cells of the blood.

S.S.S.

S.S.S. is made from fresh vegetable drugs and has stood the test of over 100 years. All Drug Stores sell S.S.S. Ask for the larger size. It is more economical.

Copyright 1929 S.S.S. Co.

"BLOOD WILL TELL"

All Laboratory Examination of Blood, Free. No Charge for Consultation or Advice. Keep Well!

But After a BLOOD Test What?

That's the question that should interest every sufferer. The microscope tells a truthful story — the Laboratory tests are a matter of science—but what of THE TREATMENT? How soon can HIGH BLOOD PRESSURE be lowered to normal? Can the terrible pain of stomach troubles be relieved? Will the treatment stop the rheumatic pains racking the muscles and will the nerve-breaking insomnia yield? Will unsightly skin ailments disappear under treatment? Can the working man and his family afford these treatments? All these questions find happy answers in the Health Service offered by this Institute.

Symptoms of a faulty blood stream we are successfully correcting: Anemia, Rheumatism, Kidney Trouble, High Blood Pressure, Neuritis, Nervous Disorders, Skin Disorders—Psoriasis, Eczema, Acne; Impure Blood—Varicose Veins. Over 35,000 patients successfully treated at this Laboratory.

BLOOD CELL PROTEIN SERUMS
(Copyright 1909)

Laboratory examination, blood Free. Everybody pays the same price for the same serum. Patients pay for Serums only. Come and talk to the patients. Results are what you want. No doctor charges. Given only by the

PITTSBURGH RESEARCH LABORATORY, Inc.

4th Flr., Keenan Bldg., 7th & Liberty Ave. AT. 3734

Hours: Daily 9 to 5. Wed. and Sat., 9 to 7. Sunday 10 to 1.

Everybody likes snow-white teeth . . . everybody likes a flashing smile . . . everybody likes a spicy, tantalizing flavor . . . everybody likes the chewiness of the world's highest quality chewing gum . . . everybody likes Dentyne.

It keeps TEETH WHITE

Chew DENTYNE .. and smile!

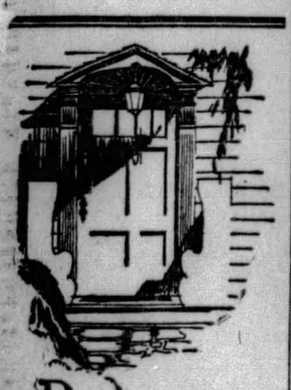

Paint that *says* "Quality"

Lovely, durable Lawrence House Paints will give your home distinctive beauty as well as more years of protection. They reflect the good taste and good judgment of the home owner. Ask your nearest Lawrence Dealer for the free Lawrence House Painting Book and color chart.

W. W. LAWRENCE & CO.
Pittsburgh, Pa.

Lawrence House Paints

GET INTO THE HABIT of reading The Sun-Telegraph Classified Advertisements. Many a home has in it a bargain selected from these columns.

PITT OFFICIALS DEFEND RIGHT TO EXPEL IN COURT

OPPOSE LEGAL INTERFERENCE IN AFFAIRS

Injunction Hearing Brings Admission Student Was Not Arbitrarily Dismissed

Basing its attack on the general principle that government by injunction is wrong, the University of Pittsburgh, through Attorney C. F. C. Arensburg in Common Pleas Court succeeded in having Arthur G. McDowell, expelled Pitt student, admit to the court that his expulsion had not been an arbitrary matter, but had followed a hearing by the Pitt trustees.

In the petition for a mandamus argued by the students' attorney, Henry Ellenbogen, before Judges A. B. Reid, Thomas J. Ford and George V. Moore, no mention that the student had had a hearing was made. Attorney Ellenbogen had, it was shown, set up that the trustees, in ousting the student, had gone over the heads of the faculty.

A demurer to the mandamus by the university will be filed, it is said, on the ground that the trustees have a right to govern the institution and expel students for cause without the latter having recourse to injunctions.

Police Holding Wife Of Stabbing Victim

Walter Hays, 27, Negro, of 1225 Wylie avenue, is in Mercy Hospital in a serious condition from a stab wound in the left lung. Hays told homicide squad members he had an argument with a stranger in Wylie avenue this morning. Police are holding his wife, Mrs. Lillian Hays, 24, under a suspicious person charge.

Mercators to Hear Convention Report

C. V. Shoup, secretary of the Mercator Internationale, will report at a meeting of the Pittsburgh Mercator Club tomorrow noon, in the Fort Pitt Hotel, on the special convention in Cleveland recently. He will give his impressions of the national air races.

Norbert Sexton and John Galbreath will tell of flying from Cleveland to Pittsburgh.

File Petition For Independent Party

A petition for the use of the name Independent Party in Kennedy Township has been filed in Common Pleas Court by Louis Dimes, Michael Yost, Joseph J. Franciscus, John VanJura and W. E. Haines. They state that they plan to nominate candidates for township offices.

FLOWERS FOR THE BABIES

Photo by Pittsburgh Sun-Telegraph.

BETTY LONG MISS NELLIE COYNE

Betty, one of many Soho Day Nursery youngsters enjoying flowers today. Here she receives them from Miss Coyne, Nursery superintendent. Mrs. Harry Gilmore Samson, executive chairman of the National Plant, Flower and Fruit Guild, Pittsburgh branch, and Miss Helena Beegle, were fairy godmothers who gave the youngsters roses and gladioli.

Two Autos Seized, Liquor "King" Held

ST. CLAIRSVILLE, O., Sept. 4.—William Lias, reputed "king of the liquor ring" of the Wheeling district, was removed from the Belmont County Jail to the Jefferson County Jail at Steubenville, where he will face a charge of liquor conspiracy. Lias was arrested in connection with the confiscation of two liquor cars near Cadiz and is held without bond.

Deputy U. S. Marshal Harry Quigley and Deputy Roy Schaffer took the prisoner to Steubenville. Lias was convicted at Wheeling several years ago of conspiracy and sentenced to serve five years in Atlanta prison.

Plant Building Burns at Rillton

JEANNETTE, Pa., Sept. 4.—Fire destroyed the two-story corrugated iron building of the Penn Rillton Facing Mill Company, at Rillton, causing a loss estimated at from $10,000 to $15,000. The Irwin and Herminie fire departments battled an hour and a half to bring the fire under control.

Child, Scalded By Plunge, Dies

JOHNSTOWN, Pa., Sept. 4.—Scald burns received when she fell into a tub of hot water caused the death of Mary Svilar, 6, daughter of Anna Svilar.

DRY RAIDS NET 11 ARRESTS; 3 STILLS

Dubois Moose Club Yields Liquor, Agents Report; Owner of Plant Sought

Prohibition agents seized three stills, large quantities of mash and moonshine and arrested 11 persons in 11 raids yesterday.

Confiscation of several quarts of whisky and three slot machines was reported in a raid on the Moose Club, South Brady street, Dubois. James A. Fye, 51, arrested in the raid, was brought to Pittsburgh and lodged in the Central Police Station, according to the agents. The gambling devices were turned over to state police.

SEEKING OWNER

The owner of a 150-gallon still, seized in a dwelling at 2639 Beechwood boulevard, was being sought today, the raiders said. Another still of a 50-gallon capacity was found in the home of Jim Albit, 34, of 1311 Webster avenue, the agents asserted. Albit was arrested.

An alleged speakeasy on the first floor of 6321 Station street, yielded the agents several gallons of whisky, they said. Albin Peterson, 43, was arrested, they reported.

PITCAIRN VICTIM

Morris G. Geller, 60, was reported arrested in a raid on a second-floor saloon at 4736 Liberty avenue, where moonshine was seized. In another saloon at 109 Wall avenue, Pitcairn, Norman L. Dietrich, 32, was taken into custody, following seizure of a quart of whisky, according to the agents.

Liquor law violations were reported in raids on five homes in Rankin. Those visited, according to the agents' reports, were the homes of Pedro Kudla, of 112 Third street; Mike Frindy, of 400 Third street; Michael Polansky, of 339 Third street; Alex and Mary Giova, of 142 Fifth street, and Matt Vandriak, of 154 Fifth street. They were released on their own recognizance.

Both Legs Broken, 32 Fractures in Life of Boy

BELLAIRE, O., Sept. 4.—(AP.)—Billy Neuhart, 13, who probably has broken more of his bones than any other boy in the country, was back in bed again today with fractures of both legs.

Billy, who lives near here, recently recovered from two broken arms and was preparing to start to school when he fell in the basement of his home. The boy's total fractures in the past 12 years number 32. During his last convalescence he received more than 50,000 letters and cards from other youngsters who had heard of his ill fortune through the newspapers.

MT. LEBANON'S PARK FUND SLASHED

Commissioners Balk at $290,000, So Chairman Pares Plea to $125,000

Slashing $165,000 from the $290,000 originally asked for, the joint park committee of Mt. Lebanon Township, through its chairman, Andrew G. Smith, announced at a meeting of the Township Commissioners last night that a bond issue of $125,000 would suffice for the present for the parks.

He said the lesser amount would include the major items, including a lake and swimming pool. Previously the commissioners had approved the larger amount.

POWER LACKING

It has since developed that the larger park bond issue, with one for $214,000 to take care of the floating debt, sewer and street improvements, would encroach on the limit of the township's bonding power. Final action will be taken next Monday night.

The commissioners discussed a schedule of items for the proposed bond issue. The floating debt, storm sewers, sanitary sewers and street paving will amount to approximately $214,500. The present bonding power for the township is $1,463,330.

Outstanding bonds amounting to $710,000, and since the township must retain $300,000 to cover advances for paving and sewer improvements pending viewers assessments, it will leave their net bonding power at $518,330. With the floating debt, sewers and street paving, amounting to $214,500, and the park improvements at $125,000, it would leave approximately more than $250,000 in reserve.

President C. W. Schock presided. More than 50 residents attended.

Burgess' Son Fired As Motorcycle Policeman

Glenfield Borough Council, acting on complaint of a citizen who charged motorcycle races were run on borough sidewalks, last night discharged Motorcycle Policeman George Sebolt, Jr., son of Burgess George Sebolt, alleged to have taken part in the races. He was appointed by his father August 15. At a special meeting last week the Council tried to suspend him, but the burgess objected on the ground that the suspension would be illegal except at a regular meeting.

Victory in Air Race Awarded to Dake

The contest committee of the national air races held last week in Cleveland, yesterday awarded Robert E. Dake, of Pittsburgh, pilot and president of the Pittsburgh Airways, Inc., first place in the B class of the Miami-Cleveland air derby, which ended Tuesday. Dake's ship was entered under the name of "The American Moth."

POLICE SEARCH FOR WOMAN

Wilkinsburg police today were asked to search for Mrs. Isetta McElheny, who has been missing from her home in Turtle Creek, since Sunday. Turtle Creek police, who have been searching for her, learned she was in Wilkinsburg yesterday, they said.

Mrs. McElheny, who is 40, weighs 110 pounds and is 5 feet 5 inches tall. She was wearing a dress with pink dots and a light hat.

Bellevue Burgess Back From Canada

Burgess W. J. Longmore, of Bellevue, returned yesterday from Lake of Bays, Canada, where he spent four weeks at his cottage, "The Bellevue."

(Advertisement)

AGAIN KONJOLA TRIUMPHS OVER STUBBORN CASE

Sharpsburg Man Tells How Complications From Which He Suffered for Ten Years Were Quickly Relieved.

People who KNOW—men and women who have tried this new Konjola—marvel at the fact that this medicine seems to be at the very peak of its power when pitted against the most stubborn and obstinate cases; troubles that have held on for years defying everything that was done to relieve them.

MR. FRANK McCREIGHTON
(Photo by Brady-Stewart Studio)

Such an instance was reported recently by Mr. Frank McCreighton, who lives at 615 Altmyer Street, Sharpsburg. Remarkable as his story is, it is by no means unusual, as the files of Konjola are filled almost to the brim with stirring indorsements of this new medicine, many of them telling of quick relief given after years of suffering. Troubles of the stomach, liver, kidneys and bowels; rheumatism, neuritis, nervousness—just cannot, it seems, be too severe for this new and different medicine. There are two Konjola Men in Pittsburgh, who meet vast numbers of people daily and explain this modern medicine. One is at the Dow Drug Store (formerly McCulloch's), Penn Avenue and Sixth Street, and the other is at the Dow Drug Store (formerly McCulloch's), Diamond and Smithfield Streets, this city. They can cite hundreds of instances of Konjola's remakable results; results such as are described by Mr. McCreighton in his statement, which follows:

"The health that I now have I owe to Konjola, and the quick relief this medicine gave me was the surprise of my life. For ten years I had suffered from stomach disorders, kidney trouble, rheumatism, and nervousness. At times I would suffer the most intense pains in the stomach. No matter what I ate, my food would not digest properly. I would become highly nervous at times, and lie awake for hours in the night, and at such times I was hardly able to attend to my work. Due to the weakness of my kidneys, I would be forced to get up several times each night, which also interfered greatly with my rest. My liver also was sluggish, and for the past two years I have been troubled with rheumatism. It was a severe case, affecting me in my limbs, the joints becoming very sore and swollen.

"Konjola was the first medicine that seemed to give me any lasting relief. I have taken eight bottles, and now there is not a sign of the troubles that bothered me for so long a time. My appetite is better and I have absolutely no trouble with indigestion. I sleep all night long and feel rested in the mornings. The rheumatism is gone altogether, and my nerves are steadier than they have been for years. I tell everyone who has any of the troubles I had how wonderful Konjola is, for I truly think it is the greatest medicine ever made."

Konjola contains no alcohol, no nerve-deadening drugs, no heart-depressing chemicals. It is pure and powerful medicine, every drop, and every drop works.

There is a Konjola Man at the Dow Drug Store (formerly McCulloch's), Penn Avenue and Sixth Street, and one at the Dow Drug Store (formerly McCulloch's), Diamond and Smithfield Streets, Pittsburgh. There is also a Konjola Man at the Dow Drug Store, 5939 Penn Avenue, East Liberty. All daily are introducing and explaining the merits of this new and different medicine.

Today's GREATEST VALUE in fine radio

SEE IT HEAR IT

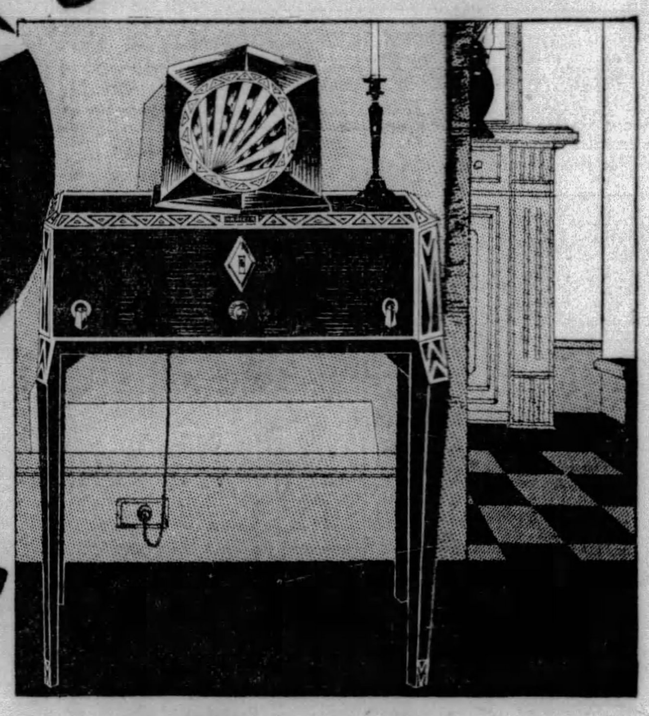

only $54 LESS RADIOTRONS

for the National Favorite

RCA RADIOLA 33

ITS amazing performance has created an enormous demand—everywhere this superb Radiola 33 has won hosts of enthusiastic friends. It's the fastest selling radio of all. The most popular radio circuit. A great RCA achievement.

Increased sales volume means increased manufacturing volume. All know that a record-breaking production of over 2000 of these instruments daily permits a lower price.

The RCA policy is constantly to give the public the benefit of its economies...search far and wide and you can't find an all-electric set of such fine performance, such outstanding beauty for such a price.

Now Radiola 33 at a price never thought possible ...less than an ordinary table model. The tried, tested and approved circuit made famous by RCA engineers...new tonal beauty, realistic, natural.

All the sensitivity and selectivity that you find in sets costing double. And the added attraction of RCA dependability—the RCA guarantee of quality.

A handsome consolette model, compact, strikingly beautiful...an addition to any home.

Visit the nearest RCA dealer *today*. See, hear, compare.

Or ask for a home demonstration, if you prefer.

You'll agree that your dollar buys its utmost when you invest in Radiola 33. Act quickly so as to insure prompt delivery. You can buy if you like on the convenient RCA Time Payment Plan.

* * *

RCA Radiola 33—Consolette type. All-electric (A. C.). A magnificent model wrought in a striking, beautiful modern design. Now at a price you cannot possibly resist. Only $54 less Radiotrons.

RCA Loudspeaker 100B—with the rich, mellow tone that has made RCA reproducers famous throughout the world. $17.50

RADIOLA DIVISION • RADIO-VICTOR CORPORATION OF AMERICA
NEW YORK • CHICAGO • ATLANTA • DALLAS • SAN FRANCISCO

RCA RADIOLA

MADE BY THE MAKERS OF THE RADIOTRON

Buy with confidence where you see this sign

Peter B. Kyne's

Great new Novel

"Golden Dawn"

Starts in September

IMAGINE an accident that hurls a rich and beautiful girl down into the underworld with all her good looks and memory gone. She steals—is arrested. A young doctor senses the tragic truth—fights to save her memory and soul. There you have Peter B. Kyne—that master teller of tales at his marvellous best. Don't miss these thrilling first chapters in September Delineator.

+ NOW ON SALE +

A good newspaper is like good clothes...*it makes everybody take notice*.. your ads in the Sun-Telegraph should be in often.

PATRICIA PITT'S SPRIGHTLY COMMENT ON PITTSBURGH'S SOCIETY HAPPENINGS

Bride-Elect To Be Guest At Parties

ALTHOUGH it will be October before one can truthfully talk about the mad whirl of social life, September won't resemble Lent in the least. First of all there'll be homecomings, and then there'll be plans for all these fall weddings we've been hearing about for so long.

There'll be many entertainments honoring Sara Louise Gwinner, daughter of the Edward William Gwinners, of Fifth avenue, who'll marry Frederick E. Crispin, son of the Clarence Gearhart Crispins, of Park avenue, New York, on September 18. Most of these pre-nuptials will take place just a few days before the ceremony, I hear.

A few days ago when I told you the members of Sara's bridal party, I didn't mention that the wedding will take place in the Shadyside Presbyterian Church, with the Rev. Dr. Hugh Thomson Kerr as officiant. A large reception in the Gwinner home will follow.

Just where Mr. Crispin and his bride will go on their wedding trip, I don't know, but I do know that they will live in New York.

Sara is a graduate of Rosemary School, and Mr. Crispin, of St. Paul's School, Concord, N. H., class of '21, and of Princeton, class of '30. Mr. Crispin is a member of the Philadelphia branch of the Crispin family and a direct descendant of Capt. William Crispin and Capt. Thomas Holme. He's also the grandson of the late Frederick H. Eaton and of Mrs. Eaton, of New York.

* * *

THE arrival of guests is already adding to the gaiety of entertaining preceding the marriage on Saturday of Mary Elizabeth McMahon, daughter of Mr. and Mrs. Harry Richard McMahon, of "Lombardy," Coraopolis Heights, to Russell Double Lee Wirth, son of A. L. Wirth, of Milwaukee, Wis.

Among those here already are Mrs. Helen Henricle, of Los Angeles, an aunt of the bride-elect's father; Mary Van Sciver, of Philadelphia; Mrs. Charles Wirth, Sr., of Milwaukee; Mrs. Douglas MacDowell, of Milwaukee; Davies Roulston and the Elliott Littles, of New York; the William Gradys, of Decatur, Ill.; the Albert Fairs, of Toledo, Ill.; Mary Fair, of San Francisco; the Herbert Fields, of Wheeling, W. Va.; the Charles Boyds, the Arch Klumphs, the William Starings, and the Hubert Lehrs, all of Cleveland; the Thomas Franklin Websters, of Germantown, and Elizabeth Hazlett, of Wheeling.

Some time ago I told you about a number of entertainments planned in honor of Elizabeth and members of her bridal party. Since then there've been additions. Last night H. P. Wiggins gave a dinner for the bridal party and out-of-town guests, and tonight the Floyd Clarksons, of Sewickley, are giving the dinner in the Sewickley Valley Hunt Club.

* * *

MRS. HENRY M. CURRY and her debutante daughter, Elizabeth, will be home again from foreign shores some time next week. They've been abroad for several months. On January 8 the Currys will present Elizabeth at a ball in the Pittsburgh Club.

Another debutante who'll be returning on Sunday or Monday is Mollie Cullum and her father and mother, the James Barlow Cullums, who returned to their summer home near Reading after attending the Saratoga races.

* * *

FROM Buffalo comes the news that King Joy, owned by C. L. Flaccus, won the heavyweight hunter class and second in the touch and go at the Derby Horse Show, given by the Lake Shore Hunt Club of Buffalo recently. Prince Charlie, another mount, was judged champion jumper. His gelding, Isinglass, was second in the pair class with King Joy.

* * *

DID you know that Mary Marshall, daughter of the Charles D. Marshalls, of Fifth avenue, who made her bow last year, and her sub-deb sister, Jane, will sail on the Ile de France September 27 to spend the winter in Europe?

After studying in Europe this summer, a debutante of this fall will return early this month, Elizabeth Utley Thomas, daughter of Mrs. Isaac Biddle Thomas, of St. James street. Elizabeth will study at Bryn Mawr this winter, as well as make her bow to the social world.

* * *

The junior James Crossan Chaplins are back in Sewickley after a western trip and a visit to Honolulu.

And the John Daniel Bergs and their sons, Richard and Philip, are home from Harwichport, Cape Cod.

John D. Culbertson and his daughter, Viola, have returned from Camp Woodiebrook, Cleveland, where Viola spent the summer.

After being the guest of Betty O'Dell, daughter of the O. D. O'Dells at their summer home, Montauk Point, L. I., Susan Potter O'Neil, another debutante, is now with her mother, Mrs. Chauncey O'Neil, at Wachapreague, Va. Mrs. O'Neil is there on a fishing trip with Mrs. Elizabeth Nevin Jennings.

* * *

ANNOUNCEMENT has been made of the marriage of Miss Marion M. Stewart, daughter of Mr. and Mrs. Henry Hunter Stewart, of Moore avenue, and Ralph A. Haberstick, of Troy Hill, which was solemnized Saturday evening in the home of Mr. and Mrs. George J. Stanley, in the Park Mansions. Miss Martha Stewart was her sister's maid of honor and Charles Snelshire, of Carrick, best man. A dinner for 30 guests followed the ceremony. After a short trip, Mr. and Mrs. Haberstick will be at home in the Pennsylvania Apartments.

* * *

THE marriage of Miss Jean S. Munro, daughter of Mrs. Mary Munro, of Crafton Heights, and Arthur B. Besnecker, son of Mr. and Mrs. Henry Besnecker, of West View, was solemnized Friday by the Rev. S. A. Foster, pastor of the Crafton Heights United Presbyterian Church. Miss Eleanor B. Besnecker, sister of the bridegroom, was the only attendant. Mr. and Mrs. Besnecker are motoring in Canada, and after October 1 will be at home in Cornell avenue, West View.

* * *

SATURDAY, September 14, is the date chosen by Miss Doris Saurman, daughter of A. B. Saurman, of Clearwater, Fla., formerly of North Negley avenue, for her marriage to John Musgrave, son of Mr. and Mrs. John H. Musgrave, of North Negley avenue. The ceremony will be performed in the Saurman home.

* * *

DORCAS CHAPTER, No. 401, Order of the Eastern Star, will hold a corn roast Friday evening at 5:30 o'clock at the chapel, Riverview Park, North Side. Mrs. Celina Smith is worthy matron of the chapter.

* * *

MRS. H. B. YARDUM and Mr. and Mrs. Zareh Yardum are spending a few days in New York with H. B. Yardum, who has just returned from a trip abroad.

Patricia Pitt

THE AUTUMN MODE IN COATS

Sketched in Paris

By Maggie Rouff

Fall coat in brown and black tweed, trimmed with leopard cat. Tailored in the silhouette this house prefers.

Season's Ruling Color to Be Brown

Paris Bureau, Pittsburgh-Sun Telegraph

PARIS, Sept. 3.—The shorn lamb will not be out in the cold next season, for it has not been decreed as one of the most popular furs chosen by couturiers to adorn coats designed for autumn wear.

Brown in various shades seems to be the unanimous verdict of the designers here, who are vieing with each other in the presentation of beautiful coats destined to add joy and warmth to the crisp tingling days of autumn, now just around the corner.

* * *

BROADCLOTH holds its own as the most popular fabric for cloth coats. It is exceptionally good when combined with broadtail. For travel and utility wear, there are, of course, delightful coats of tweeds, that are particularly attractive in the new supple weaves. And so you see, there will be much to compensate us when we are reluctantly compelled to surrender the days of divers delights that make up the vacation calendar. For you will find the clothes designed for the winter season more delectable and appealing than ever before.

* * *

DON'T you like the delightful fall coat from the house of Maggy Rouff, which follows closely the silhouette favored by this establishment? It is of brown and black tweed, lavishly trimmed with leopard cat. The wide draped collar fastens with long and wide scarf ends.

* * *

AT the right is a new model designed by Suzanne Talbot for autumn afternoon wear. This straight line coat is of black marocain and has three circular flounces at the hips, in the manner of peplums. The collar and huge fur sleeves—the last a very new note—are fashioned of the popular pelt of the moment, shaved lamb, the color here used being white.

By Suzanne Talbot

For autumn afternoon wear. Trimmed in shaved lamb—the popular fur of the season. Fashion's latest note.

(Copyright, 1929, King Features Syn., Inc.)

Rosslyn Farms Club Year Book Issued

THE year book of the Rosslyn Farms Woman's Club, with its familiar gold monogram, is a welcome visitor to the club editor's desk today. The Rosslyn year books always carry with them the atmosphere of care and thought which have gone into their making. Accounts of their summer travels will be exchanged by the members at the opening meeting, September 12; and from summer travels it's not such a far cry to study of Denmark and Scandinavia, which is assigned for September 26. Miss Elizabeth Davison will have "The Months, a Germany Fairy Tale," as her subject when she speaks on October 10, then on October 24 the women will visit the international art exhibit. President's day is November 14, and later in the month will come a study of Holland, this to be followed the next month with the Christmas meeting, to which gifts will be brought for the Toy Mission; then in January a book review and "Spain," "Italy" and a drama day in February; "Switzerland" and "Gardening" in March, the club's study of Russia in April to be supplemented by a talk on her trip through that country by Miss Nell Scott. May will be divided between a musical tea and a verbal trip to India, Japan being made the final port of all in June. The last meeting of the year will be given over to annual reports.

Mrs. R. W. Tennant is president of the organization.

* * *

ONE of the most interesting programs the Woman's Historical Society has had for several seasons is outlined in the new year books which are ready for distribution. Beginning with anniversary day on October 14, when Miss Mary Watson Green, dean of women, Carnegie Institute of Technology, will address them on "Women of the Past and Present," the members will go on to programs that will include papers on "The Community That Fined Washington," by Mrs. William H. Fee, and "Vanadium—The Master Alloy," by Mrs. Harold Elder Frederick; a talk concerning her impressions of France by Miss Anna Insley; an address on her trip to India by Mrs. H. C. Reller; another on "Trends in Women's Education," by Dr. Cora Helen Coolidge, of Pennsylvania College for Women; reminiscences of her grandfather, Stephen Foster, by Mrs. Alexander Rose, and papers by several members on such subjects as the origin of Pittsburgh's street names, old Allegheny street names, photography and motion pictures, old churches and noted ministers of Pennsylvania, the Sanitary Fair, old quilts and samplers, and the memorial tablets which the society has placed. The Stephen Foster memorial meeting, which is to be addressed by Mrs. Rose, also will be marked by an address from the Rev. Jacob S. Payton. The society's president's day is set for January 27 and another special event will be a luncheon at the Food Craft Shop in March.

* * *

THE Avalon Woman's Club will open the fall season with a meeting in the home of Mrs. W. T. Shaffer, California avenue, on Monday afternoon. There will be several short talks on vacation reminiscences, group singing, and the 1929-30 year book will be presented by Mrs. J. W. Caughey, chairman of the program committee. Assisting the hostess will be Mrs. George Bernhardt, Mrs. Raymond R. Smith, Mrs. W. T. Scott and Mrs. T. H. Wilson. Mrs. R. H. Schaffer, president of the club, will entertain the executive board at luncheon tomorrow in the Bellevue Methodist Episcopal Church. A business meeting will follow.

* * *

IN honor of their new president, Miss Genevieve Carey, the juniors of the Woman's Club of Oakmont will entertain with a bridge luncheon on Saturday afternoon in the Alcoma Country Club. The senior advisory committee, Mrs. W. L. Throckmorton, Mrs. C. Stanley Ecker, Mrs. Ralph Schell, Mrs. H. S. Paul, Jr., and Mrs. J. Howard Alger, and the presidents of neighboring clubs will be honor guests. The affair is planned by the program committee, which includes Miss Rebecca Pilgram, Miss Eleanor Bair, Miss Margaret Cluley, Miss Alberta Yeaglin, and the social committee, Miss Dorothy Reed, Miss Eleanor Bair, Miss Dorothy Dotterrer, Mrs. A. W. Morton, Mrs. C. B. Osborne, Mrs. Everett Kunselman and Mrs. H. L. Hubbell.

The Junior Club meets in the homes of the members on the first Monday evening of each month. On October 7 Miss Elizabeth Hamilton, president of the Junior Woman's Club of Wilkinsburg, will speak on "A Year in Europe." The drama committee is in charge of the meeting on November 4, and will present a play with the assistance of Mrs. Paul V. Faragher. Mrs. T. H. McGraw will give a reading. There will be a Christmas program on December 2. As guests of the senior club, the juniors will have the privilege of hearing the Rev. Dr. E. J. Van Etten speak December 11 on "Rushing Through Russia." At the open meeting on January 6, the speaker will be Dr. Florence Teagarden of the University of Pittsburgh and her subject, "Let's Stand and Stare." There will be a book review program on February 3 and on March 3 Miss Edith Winchester of the department of secretarial studies, Margaret Morrison Carnegie College, will speak on "The Modern Woman in Business." The junior members of the Tri-Borough Woman's Club will be guests at the meeting on April 7 when the music committee presents excerpts from a Gilbert and Sullivan opera. The club year will close with the annual meeting on May 5.

* * *

THE Juniors of the Ingram Woman's Club will have a meeting Friday in the home of Miss Bessie McClatchey. It will be in the nature of a farewell for those members who are leaving for school this fall and as a program there will be a travel talk by Miss Marcia Westlake, who toured the West this summer.

Pittsburgh Woman Dies at Ridgway

RIDGWAY, Pa., Sept. 4.—Mrs. Lillian Bond, of Pittsburgh, died suddenly at the residence of her daughter, Mrs. C. A. Moore, of Jackson avenue. Mrs. Bond had been visiting for some time, and had not been well for several days. The body will be taken to Pittsburgh for burial.

7 Sons Attend Golden Wedding

SHARON, Pa., Sept. 4.—Seven sons returned home to help their parents, Mr. and Mrs. William Powell, of Hadley, celebrate their golden wedding anniversary. Eighteen grandchildren were also at the celebration.

MARRIAGE LICENSES

John Antonacci ..... Syracuse, N. Y.	Joseph A. Soffel ..... Pittsburgh
Mary Valente ..... Sharpsburg	Anne J. Soderberg ..... Munhall
George E. Wilcox ..... Bellwood	John F. Hammersfahr ..... Pittsburgh
Frances E. Alkins ..... Clarion	Myrtle Haggerty ..... Pittsburgh
Bernard McAuley ..... Pittsburgh	Albert E. Lebor ..... Brackenridge
Mary E. Doyle ..... North Braddock	Dorothy E. Norris ..... Tarentum
Clyde Morningstar ..... McKeesport	Clarence F. Gillespie ..... East Pittsburgh
Lajorie A. Krieger ..... McKeesport	Katahryn R. Bennett ..... East Pittsburgh
Manuel Solomon ..... Braddock	Vincent D. Wright ..... Etna
Freida Selavitch ..... Homestead	Anna M. Weber ..... Etna
Frank J. Peterson, Jr. ..... Homestead	Harold A. Smith ..... Pittsburgh
Helen M. Loy ..... North Braddock	Mary Connors ..... Pittsburgh
Henry Bufalini ..... Ambridge	Thomas Hrin ..... Braddock
Angela Vita ..... Ambridge	Anna Biriscsik ..... McKeesport
Albert W. Landstrom ..... McKeesport	Steve Pinacino ..... Pittsburgh
Arcola Davis ..... McKeesport	Jeni Gravellis ..... Pittsburgh
Joseph F. O'Brien ..... Pittsburgh	Edward P. McGough ..... Swissvale
Charlene Bard ..... Pittsburgh	Mary A. O'Connor ..... Munhall
Pater P. Ostrovich ..... Pittsburgh	John J. Kprinek ..... Sharpsburg
Agnes I. Sullivan ..... Pittsburgh	Anna C. Rengars ..... Sharpsburg
Joseph Martinowski ..... Pittsburgh	Alex Wakulich ..... Cleveland, O.
Mary Baier ..... Pittsburgh	Anna Pesta ..... East Pittsburgh
Julius J. Sedley ..... Pittsburgh	William S. Ryland ..... Raleigh, N. C.
Margaret Sedley ..... Pittsburgh	Mary S. Long ..... Bellevue
Roy D. Anderson ..... Brackenridge	Leo Harper ..... Sewickley
Eleanor H. Stiller ..... Pitcairn Heights	Bernice Hines ..... Coraopolis
Joseph Kemeny ..... Duquesne	John A. Rudolph ..... Natrona
Anna Popp ..... Pittsburgh	Margaret L. Maier ..... New Kensington
Herbert J. Hansen ..... Carnegie	Merle Moore ..... North Fayette Township
Elizabeth Tarter ..... Carnegie	Cicola Liggett ..... Hickman
William Davies ..... Mt. Oliver	Martin Hoepfer ..... Pittsburgh
Louise Bryce ..... Mt. Oliver	Mary Bauer ..... Pittsburgh
Albert Schubert ..... Pittsburgh	John Koban ..... West Allquippa
Marie Baker ..... Pittsburgh	Xuzana Mazar ..... McKees Rocks
John J. Kane ..... Pittsburgh	John Palmer ..... Rochester, N. Y.
Anna Jones ..... Pittsburgh	Anna Mickunas ..... Cuddy
William O. Yeager ..... Pittsburgh	William G. Hammel ..... Pittsburgh
Elizabeth A. Boden ..... Pittsburgh	Antoinette De Freitas ..... Pittsburgh
Edward C. Shook ..... Dayton, O.	William J. O'Malley ..... McKeesport
Anna M. Clawson ..... Pittsburgh	Laura Faible ..... Boston

FURNITURE
Designers-Makers
Specializing in Period design reproductions—Also new designs.
Our "RE" Departments—Re-Upholstering, Re-Finishing, Re-Pairing—"Re"-Create old, worn Furniture to an appearance almost like new.
Estimates Without Obligation
DAULER-CLOSE FURNITURE CO.
636-638 SMITHFIELD ST.

FLAG WINNERS SEE NAPLES

By FLOYD E. WILLIAMSON
Escort of Flag Champions in the Round-the-World Trip.

Special Cable Dispatch.

NAPLES, Italy, Sept. 4.—The six American flag champions, winners of the nation-wide Flag Contest, conducted by the United States Flag Association, and sponsored by the Hearst newspapers, reached this ancient city yesterday en route westward from Egypt.

The party was met at the dock by American Consul General Dreyfuss and his staff, who brought flowers for the young women members of the party.

An interesting fellow-passenger on the trip from Alexandria was the Arabian prince, Habib Lotfallah, who is representing his government in Rome. He invited the champions to be his guests at a dinner on Tuesday at the legation here.

The prince paid high tribute to William Randolph Hearst. He said: "Mr. Hearst has the right policy for America and the Americans. Every foreigner admires him because he has worked well for his country. He is particularly important because he stands for the 'open door' policy for news. He does not try to suppress facts or obscure the news.

"By keeping the public well informed rather than pursuing the policy adopted by some newspapers in keeping quiet on some questions, he has accomplished one of the greatest international tasks being done in the world."

The boys and girls of the champions' party were impressed by the beauty of Naples, and looked with great delight upon Vesuvius and Pompeii. While they thoroughly enjoyed their trip through the Orient, they were none the less pleased to encounter Western civilization once more.

G. O. P. RETAINS MRS. HERT

WASHINGTON, Sept. 4.—(AP.)—At the request of President Hoover, Mrs. Alvin T. Hert, of Kentucky, has withdrawn her resignation as vice chairman of the Republican National Committee.

The withdrawal was announced by Dr. Hubert Work, retiring chairman of the committee, who is a guest at the White House.

Although announcement of the resignation was made some time ago, no successor had been chosen, and it was understood that Republican leaders had been unable to agree upon a new vice chairman.

One of those most prominently mentioned was Mrs. Worthington Scranton, national committeewoman for Pennsylvania.

Republican leaders have been anxious to avoid any sign of a dispute at this time and are known to have taken steps to have Mrs. Hert rescind her action.

Man, Wife Hurt When Cars Crash

JOHNSTOWN, Pa., Sept. 4.—Edward Goldfeder, 40, and his wife, Ida, 36, were seriously injured when their automobile figured in a collision with another machine on the Frankstown road, near here. Both are in a serious condition at Mercy Hospital. Mrs. Freda Kyle, 36; Elizabeth Kyle, 7, and Hazel Cobaugh, 17, also were injured and received treatment at Lee Hospital.

Clarksburg Butcher Kills Self in Auto

CLARKSBURG, W. Va., Sept. 4.—Leaving a note in which he asked that his funeral be held at an undertaker's so as not to disarrange the home, Grover C. Douglas, 36, a meat cutter, sat in a parked automobile and shot himself. Worry over unemployment and debts was the presumed motive. He leaves a widow and seven children.

Future Debutantes

Photo by Mary Fisher

MARY AND NANCY COLLINS

The young Collins children, daughters of Mr. and Mrs. Plummer F. Collins, South Linden avenue, East End, whose names will no doubt grace the list of debutantes in a few years.

Business Men War As Police Save Traffic Light

THOMSONTOWN, Pa., Sept. 4.—(AP.)—Thompsontown's traffic signal light was back in place today, much to the consternation of the business interests of the village. The light was removed by unknown persons and thrown in a creek in the early hours of August 18. It was found there some time late and the village police, deaf to the pleadings of business men and other natives, that its operations were hurting the town's welfare, reinstalled it. The light flashed red and green all day yesterday, retarding traffic progress on the William Penn highway.

Storekeepers, after cajoling with the police that the $7.50 fines imposed for passing the light kept motoring tourists from spending that much and more in Thompsontown, took their complaint to the State Highway Department last night.

MRS. M'CARGO SON, HOME

NEW YORK, Sept. 4.—Arriving from an extended trip abroad with a list of notables as fellow passengers, Mrs. Grant McCargo and son David, of Woodlawn road, Pittsburgh, returned to their homeland last evening in the S. S. Ile de France from Havre and Plymouth. They traveled through England, France and continental countries for more than a month.

Several hours before the French Line flagship reached port, her mail plane was catapulted from deck far at sea. The Ile de France brought in a capacity list of 1,615 passengers including Hope Hampton, screen and operatic star, Count Mercati, Count Alfonso Villa and Baron de Bac.

MAYER GUEST OF DIPLOMT

WASHINGTON, Sept. 4.—Louis B. Mayer, Metro-Goldwyn-Mayer motion pitcure magnate, was the guest of Carlos G. Davila, Chilean ambassador, and Senora Davila, at a dinner at the Chilean Embassy last night.

Ambassador Davila was returning the entertainment extended to him by Mr. Mayer when the diplomat recently visited Culver City, Cal.

Among the guests were: Senator Arthur Capper of Kansas; Dr. Julius Klein, Assistant Secretary of Commerce, and Mrs. Klein; David Kaufman, American minister to Bolivia; Mr. and Mrs. Benjamin Thaw, Jr., Dana T. Munro, Oscar Blanco Viel, first secretary of the Chilean Embassy; Com. Juan Polich, naval attache of the Embassy, and Mrs. Polich; Maj. Victoria Casjus, military attache of the Spanish Embassy; Mrs. Mabel Walker Willebrandt, Mr. and Mrs. William S. Hard and Miss Hard, Mr. and Mrs. Richard T. Oulahan, Miss Ramonia Le Fevre and Miss Ida Koverman.

Landmark Burns At Union City

UNION CITY, Pa., Sept. 4.—(AP.)—The Lilley Homestead, a landmark, was destroyed by fire. The flames were believed of incindiary origin and a reward has been offered. The place was built in 1844.

Be Sure to Register Tomorrow.

Atlantic 7800 Parking No Charge
KAUFMANN LOOBY CO
PENN AVENUE BETWEEN 6TH AND 7TH STS
Store Hours 9 A. M. to 5:30 P. M.
Special Sale of PICOT TOP SILK CHIFFON HOSE
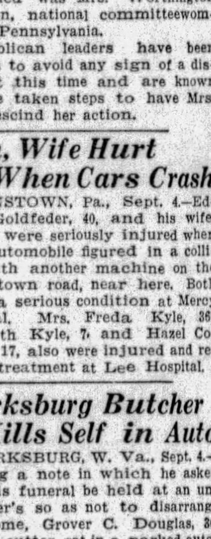
Thursday—Friday—Saturday Only
$1.55 Pr.
New Fall Colors:
Pueblo, Almora, Sable, Duskee, Gunmetal, Manon, Crystal Beige, Black, Onionskin, Silver Wing
Sizes 8½ to 10½
Full fashioned fine sheer Chiffon hose . . . exquisite quality, of Kaufmann Looby's special make. All-silk from top to toe, with double-edge picot garter top. Reinforced toes and heels.
Hosiery—Street Floor
KAUFMANN LOOBY CO., 627-629 Penn Ave.

Reymers' FOUNTAINS

Hot Bitter Sweet Sundae?
If you want something substantial as well as cool in the afternoon—
Stop for a few minutes at one of Reymers' Fountains—
Try our delicious Ice Creams, Sodas and Sundaes. They are extremely refreshing and healthful.
Light luncheon also served.
339 Fifth Avenue
Jenkins Arcade
Clark Building
Union Trust Building
Oliver Building
6018 Penn Avenue, E. E.
Forbes & Atwood Streets

BUFFALO
$5.25 Round Trip
NIAGARA FALLS
$6.25 Round Trip
Saturday Night, September 7th
10:30 P. M. Eastern Standard Time. Returning Leave Buffalo 10:30 P. M. September 8th
BUFFALO, ROCHESTER AND PITTSBURGH RAILWAY
Ticket Office: 529 Smithfield Street and Depot, Smithfield and Water Sts.

Hit-Run Driver Sought; Two Hurt

GREENSBURG, Pa., Sept. 4.—When their car overturned on the William Penn highway, H. C. Steinbiser, 60, and his wife, Mrs. Catharine Steinbiser, 53, both of Jeannette, were severely injured.

Highway police are searching for a passing car said to have sideswiped the Steinbiser machine, tearing off a wheel.

Charter Society To Aid Cripples

BEAVER, Pa., Sept. 4.—Beaver County Society for Crippled Children was granted a charter by the court. The directors are: Louis A. Smith and P. S. Patton, Aliquippa; A. S. Batchelor, Monaca; Dr. E. S. H. McCauley, Beaver; Dr. J. A. Helfrich and J. V. Herlinger, Midland; Will J. Hutchinson, Jr., and Lewis Pike, Ambridge; Dr. W. S. Cook and William T. Reeder, Beaver Falls.

Real Estate

The Edgworth Club has taken title to a large tract of property along the Beaver road at the Sewickley borough line from William A. Way for a consideration of $75,000. The deal included 193,735 quare feet of ground. The sit will be used for a new club house.

In the Fox Chapel district, Scott & McCune sold five lots in Fox Chapel Manor to Harrison R. McCready. The parcel is 875x250 feet. Work has been started on a house to cost approximately $100,000. The same brokers sold 177x255 feet in the same plan to Edward N. Schulmacher who will build a home to cost approximately $40,000.

William Carson has sold to Hugh F. Campbell a frame dwelling in Sixth avenue, Ross Township.

A property at the southwest corner of Fifth street and Center avenue, Aspinwal, has been sold by Louis Nauhaus to Thomas R. Fisher. The lot is 50x100 feet.

R. Maurice Trimble is preparing plans for three consulate buildings for the United States Government. The buildings will be located at Shanghai, China; Calcutta, India, and Aden, Persi. All are done in the American Colonial style of architecture.

The contract for a new United Presbyterian Church in Greentree has been warded to Stewart & Wilson.

Bids are being received for a church for the Christ Lutheran Congregation at Orchard avenue and Georgia street, Knoxville.

BAR TO STUDY RADIO ATTACK

WASHINGTON, Sept. 4.—(AP.—When the American Bar Association meets in Memphis October 23, it will have before it recommendations by its standing committee on radio law for sweeping revision of present radio legislation.

The report called for the repeal of the section of the radio act dividing the country into two zones. The Davis amendment, by which the commission was directed to allocate all broadcasting facilities equally as between zones and equitably in proportion to population in the states in the various zones, also was attacked on the ground that it "runs counter to well-established engineering principles."

The committee reported that there exists an uncertainty and division of authority in radio administration which should be terminated by placing radio regulation permanently in the hands either of the Radio Commission or the Department of Commerce.

It advocated repeal of the anti-monopoly provision of the act on the ground that it is a threat to the foreign communication of the United States and may result in short wave channels being turned back into "the international grab-bag open to registration by other nations."

The section forbidding the merger of wire and radio communication companies, the report said, rests "upon a misconception as to the nature of radio reception and its relations to wire communication."

The committee further recommended repeal of the section requiring a construction permit before a radio station can be constructed and the mitigation of provisions regarding the issuance of licenses to corporations having alien stockholders, particularly with respect to ships.

Railroad Man Hurt at Conway

ROCHESTER, Pa., Sept. 4.—Henry Magazene, 36, Conway, is in the hospital here with severe lacerations and bruises sustained today while at work in the reclamation plant of the Pennsylvania Railroad at Conway Yard.

Bridge Worker Hurt by Missile

ROCHESTER, Pa., Sept. 4.—Struck on the head by a piece of steel today while at work on the new Ohio River bridge between Rochester and Monaca, Robert Wilson, 34, Rochester, is in a critical condition in the hospital here.

FOUNDED IN 1887

When Guests Arrive
. . . . . be nonchalant

Your hospitality will never be at stake if your table is laid with China and Silver in The Hardy & Hayes Co. manner. Even the simplest meal will be effective!

In our STUDIO *of* ARTS *is a marvelous collection of China Service Plates and imported Dinner services which, augmented with the Sterling flatware and service pieces from our Silver Salons, make a perfectly appointed table*

The Largest Jewelry Establishment in Pittsburgh

The HARDY & HAYES Co.
WOOD STREET AT OLIVER AVENUE ~ PITTSBURGH

Suffer from
Sour Stomach?
Here's quick relief!
BRIOSCHI
(pronounced Bree-osky)
The pleasant, sparkling drink from sunny Italy
75 cents the large can of 24 drinks at all Italian stores or your favorite druggist.
Sole Distributors
G. CERIBELLI & CO.
121 Varick Street, New York City

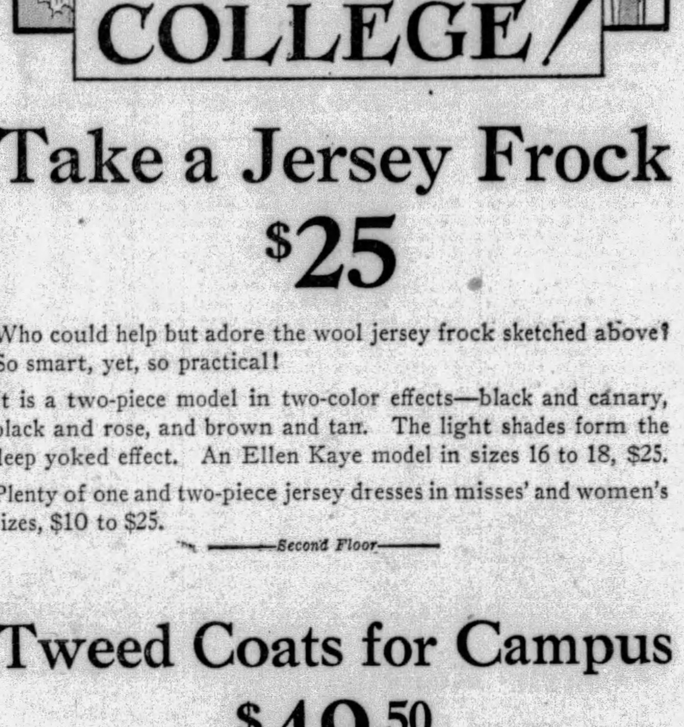

Take a Jersey Frock
$25

Who could help but adore the wool jersey frock sketched above? So smart, yet, so practical!

It is a two-piece model in two-color effects—black and canary, black and rose, and brown and tan. The light shades form the deep yoked effect. An Ellen Kaye model in sizes 16 to 18, $25.

Plenty of one and two-piece jersey dresses in misses' and women's sizes, $10 to $25.

—Second Floor—

Tweed Coats for Campus
$49.50

Smart! Practical! Youthful! And not at all high in price. College girls are proving the correctness of our early Fall prediction that "Tweeds Will Be Smart"—

—Smart Because They Are Practical

And the beauty of this collection of tweed coats is the wide range of colors. Of course, brown is the popular color for fall, but the range of colors is unlimited. A fine selection of collars of skunk, raccoon and beaver.

Other Tweed Coats, $39.50 to $59.50

The model sketched is of tan-gray tweed, with beaver stand-up collar, $49.50.

—Second Floor—

Men's Blue Label Special
All Wool Suits
$28.50

Suits styled smartly enough to pass any college requirement for style, yet practical enough for business or any other occasion where a well tailored suit is an asset.

Made to B & B's specifications and exclusive with this store. Better tailoring than you'll usually find at the price. In a splendid choice of patterns—blue, grey and brown mixtures—as well as an excellent blue serge. Sizes 35 to 48 for men and young men. Very moderately priced at $28.50.

Extra Trousers to Match at $6.50

Two-Trouser Suits
$50

For men who demand style as well as service in a suit. Dark browns, grays, blues and brown mixtures. Tailored in the desired athletic cut for fall. Splendid value at $50.00.

Knit-tex Topcoats
$30

Light in weight—warm as toast—won't wrinkle—and they'll wear and wear. In the smartest colors you ever saw. All sizes. See them tomorrow. Low priced at $30.

—Men's Clothing, Third Floor—

Silk Hosiery—"Surety" Brand
$1.95

This special Boggs & Buhl "Surety" brand will stand the hard, constant wear that college girls demand of hosiery. Made with mercerized welt heels and toes.

Choose the new dark beiges, tans, and browns. In a service weight.

Imported Gloves of Glace Kid
$3.50

You know these gloves are new the minute you see the three tabs with pearl buttons which finish the cuffs.

Pull-on model, with oversewn seams and crochet embroidered backs. Black with white, beaver with mode, beaver with brown, brown with mode, mode with brown. All sizes. $3.50.

Three Credits for This Hat of Soleil
$7.50

The college girl gets three credits for this charming hat of soleil . . . one for the turned up brim . . . another for the width at the sides . . . and the third for the cut and bow effect at the back. This model and similar ones can be had in the new fall shades. $7.50.

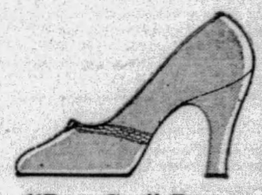

"Bon Gre" Pumps
$10

This striking D'Orsay pump is of Java brown kid with python snake trimming. The snake trimming is piped in gold silk kid. Spike heel; high arch. One of the many "Bon Gre" models college girls are choosing. $10.

Oxfords for Campus Stepping
$5.85 $6.85

A freshman will feel as well dressed as a senior in one of these original college models. Heavier fall weights—grain or smooth leathers, with steel heel and toe plates. Broad toe, short vamp models. Tans or blacks. Two popular prices—$5.85, $6.85.

Plain Color Broadcloth Shirts
$1.95

The popular fabric for shirts that go to college. With the favored medium long point attached collar. Single button sports cuff. In choice of green, blue, helio and peach. Colors warranted tub and perspiration proof. Sizes 14 to 17. $1.95.

BOGGS & BUHL

Salesmen!....

Buy a Good Used Car and Find Out the Difference Between Shoe Leather and Gasoline

An automobile beats the fabled "Seven League Boots" of long ago when it comes to getting about the country.
If you are a salesman a good used car will open up new fields of possibility, increase your sales territory and the number of customers you can reach in a day's time, thereby increasing your earning power.
And these are very good reasons why it will pay you to choose a good used car from the many offered for sale in today's

SUN-TELEGRAPH
Classified Ads

JONES, HOMANS TIE FOR AMATEUR MEDAL

SUN-TELEGRAPH SPORTS

TWENTY-SIX | WEDNESDAY, SEPTEMBER 4, 1929 | BEST IN PITTSBURGH

PIRATES PLAY REDS TODAY

SPORT COMMENT
by JAMES J. LONG

Hockey Men Stirring.
Baseball Losses Denied.
Breadon Sees Profits.
Donlin's Major Career.
Twenty for Earnshaw.
Putting Makes Golfer.

FREDERICKSON MAY BE ICE PILOT

HOCKEY could hardly be called a seasonable subject in view of the altitude reached by the mercury during the last few days, to say nothing of the fact that baseball still holds the sports stage and football must have its annual fling before the ice pastime comes in. Signs of activity are already in evidence among the officials of the Pittsburgh club, however, the main reason for the unusually early stir being a situation that makes it necessary for the bosses to select a new manager to succeed Odie Cleghorn, who will not return.

Frank Frederickson

As the local team must be reconstructed to some extent, it is advisable that Cleghorn's successor be put on the job as soon as possible, in order that he may have plenty of time in which to think out a couple of player trades and take other steps to acquire the new material needed for the rebuilding of the home sextet.

Several men have been mentioned for the post, but a report that has reached this city from a source close to Benny Leonard says that things now point to the eventual selection of Frank Frederickson.

FREDERICKSON, who played a fine game on the Pirate line last winter after being obtained from Boston in exchange for Mickey MacKay and a roll of currency, is known to stand high in the regard of the club owners. They consider him one of the smartest hockey men in the game and believe they could go farther and do worse in their search for a capable manager.

This belief is shared by many of the fans throughout the district, with whom Frederickson made himself popular by his fine work after joining the Bucs last season. In changing pilots Pittsburgh will be following a policy that seems to be almost general in the two wheels of the National League. Of the entire lot, only four managers of last winter will be found back on their old jobs, these being Ross, of Boston; Adams, of Detroit; Smythe, of Toronto, and Hart, of Les Canadiens.

MANY baseball magnates have complained of poor business this year, hinting at staggering deficits at the end of the season as a result of unusually lean daily gates, but according to President Sam Breadon, of the Cardinals, the losses will not be nearly so general nor so heavy as reported.

Sam Breadon

Breadon denies that any such sum as half a million dollars will be lost in the big leagues. On the contrary, speaking of the National League, the Cardinal owner says that his own club, Chicago, New York, Philadelphia and Brooklyn are certain to make money. The Cubs, of course, with a record-breaking year, will reap a fortune.

"AND I understand that the American League, as a whole, also will have a better season financially than in 1928," Breadon adds. "This for the reason that several of the clubs were strengthened, notably Cleveland and Detroit, while Philadelphia has gone over big. The Yankees have not fared poorly, though their profits won't be anything like those of last year. You can't clean up in baseball every season. Few club owners have any real kick coming. Chicago has done handsomely by our league. The other clubs got fat checks every time they went to that city.

"THE Phillies, for instance, were helped in making money for the year by the fat slice they got for one series there that drew tremendously. And all of the teams will get still another crack at the Windy City turnstiles before the season ends."

Breadon could have added truthfully that if the other teams do not get big gates in Chicago during the remainder of the season while Cub fans are enthusiastic over the winning of the pennant they will not get them anywhere else. In other cities the attendance figures will be low on an average. Like football interest after Thanksgiving Day, baseball interest dies quickly after Labor Day except in so far as the world series is concerned. The fans will not turn out in large numbers for regular league games after that day unless the clubs that are to meet are fighting for an important position.

THE announcement that Mike Donlon, after a long illness, has returned to work in Hollywood as supervisor of the making of baseball films, leads J. D. F. to query as to how many clubs Mike played with in the majors.

Mike Donlin

Donlin broke into the big show as a pitcher for the St. Louis Nationals under Pat Tebeau in 1899, but failed in the box because of wildness and was converted into an outfielder on accountof his hitting ability. He was never a great fielder, but ranked with the leading sluggers of his day and had a fighting, swashbuckling personality that made him one of the most colorful players in the big show. He batted above .300 nine times, his best mark being .356, made in 1905.

MIKE jumped to the Baltimore Americans from the St. Louis Nationals, and later played with the Reds, Giants, Braves and Pirates. In August, 1904, the Pittsburgh, Cincinnati and New York clubs made a three-cornered trade whereby the Pirates sent Jimmy Sebring to the Reds. Donlin went from the Reds to the Giants, and Harry McCormick was transferred from the Giants to the Buccaneers. Donlin became a Pirate in 1912, coming here from the Braves in exchange for Outfielder Vincent Campbell. He retired at the end of that season.

AFTER losing three games in a row to the Browns, Yankees and Red Sox, George Earnshaw, star right-hander of the Athletics, pulled himself together in time to win the distinction of being the first pitcher in either of the major leagues to place 20 victories to his credit this season.

Earnshaw hungup his twentieth triumph when he beat the Hugmen yesterday by letting them down with four hits and two runs. The next highest totals are held by Bob Grove, of the A's, and Perce Malone, of the Cubs, who have won 19 games each. Guy Bush, of the Bruins, and Rube Walberg, of the Macks, have won 18 each, and Burleigh Grimes, of the Pirates, has won 17.

ONE peculiar feature about Earnshaw's record is that he has pitched only 11 complete games this year and has been lifted from 18

(Continued on Page Twenty-seven.)

Etna Indians Again To Be on Gridiron

The Etna Indians will be represented on the gridiron this season by a strong team. Last season the Indians had a big season, and with players such as Shore, Erdeljac and the Rayn boys, similar results are expected this season. Practice sessions are being held at Spang's Field. The Indians would like to open their season Saturday, September 21, or Sunday, September 22, with any team offering a suitable guarantee. Any team in the junior lightweight class desiring games communicate with Steven J. Tripson, 30 Oakland street, Etna, Pa.

Ring Solons Rest After Title Debates

NEW YORK, Sept. 4.—(INS.)—The New York State Athletic Commission was resting today after the rather hectic session of yesterday when Tommy Loughran formally abdicated his light-heavyweight throne. Tommy's abdication was handled through his manager, Joe Smith.

The commision refused to recognize the coming Loughran-Sharkey and Scott-Campolo fights as involving the heavyweight title.

Midget Wolgast's request that he be declared flyweight champion was denied, but it was suggested by the solons that Midget meet the winner of the Schwartz-Lamorte fight.

Brown was recognized here as bantamweight champion of the world.

PRINCETONIAN, BOBBY SCORE 145 EACH

Today's Pairings

PEBBLE BEACH, Cal., Sept. 4.—(AP.)—Pairings and schedule for the first round of match play in the national amateur golf championship today follow:

9 a. m.—Cyril Tolley, Great Britain, vs. Eddie Held, New York.
9:05—Fay Coleman, Culver City, Cal., vs. Eugene Homans, Englewood, N. J.
9:10—Dr. O. F. Willing, Portland, Ore., vs. D. H. Sangster, Inglewood, Cal.
9:15—C. D. Hunter, Jr., Tacoma, Wash., vs. T. A. Bourn, Great Britain.
9:20—Jess Sweetser, New York, vs. Ralph Hoffman, Pleasanton, Cal.
9:25—John E. Lehman, Gary, Ind., vs. Johnny McHugh, San Francisco.
9:30—George Von Elm, Detroit, vs. Chandler Egan, Medford, Ore.
9:35—Rudie Wilhelm, Portland, Ore., vs. Lee Pendergrass, Los Angeles.
9:40—George Voigt, New York, vs. Vincent Dolp, Portland, Ore.
9:45—Don Moe, Portland, Ore., vs. Jack Gaines, Girard, Cal.
9:50—H. R. Johnston, St. Paul, vs. John DePaolo, Bakersfield, Cal.
9:55—Roland MacKenzie, Washington, D. C., vs. E. F. Storey, Great Britain.
10:00—Francis Ouimet, Boston, vs. Dave Martin, Downey, Cal.
10:05—Clarence Hubby, Dallas, Tex., vs. Gibson Dunlap, Los Angeles.
10:10—Bobby Jones, Atlanta, vs. Johnny Goodman, Omaha, Neb.
10:15—William L. Little, Jr., San Francisco, vs. Phillips Finlay, Redlands, Cal.

BULLETIN.

PEBBLE BEACH, Cal., Sept. 4.—Burning up the course with sub-par golf, Cyril Tolley, the big British champion, took a lead of 4 up on Eddie Held, of New York, after nine holes of their first-round match in the national amateur golf tournament here today. Fal Coleman and Gene Homans were all even after six holes. Ralph Hoffman was 1 up on Jess Sweetster after three holes.

PEBBLE BEACH, Cal., Sept. 4.—(AP.)—The boys have come out of the qualifying trenches, a trifle buffeted, and it's a man-to-man battle from now on for the amateur golf championship of the United States.

Led from the wind-blown hazards of Pebble Beach by Bobby Jones and Gene Homans, who tied for medal honors with totals of 145, one over par, in the 36-hole qualifying skirmish, the 31 survivors were paired for the elimination match play today. Two 18-hole rounds faced the reduced field of title contestants, which by nightfall will be abruptly paired to a select eight for the quarter final round tomorrow over the 36-hole route.

Although outplayed first by a college boy from the University of California at Los Angeles, Gibson Dunlap, on the opening day of the qualifying competition, and then held to even terms after 36 holes by another collegian, Eugene V. Homans, of Princeton, Bobby Jones began the main struggle for the defense of his crown without any shift in the odds in his favor. The champion drew the young Omaha star, Johnny Goodman, who qualified with 157, for his first round opponent, with the prospect that he would be called on in the afternoon to battle the long-driving California entry Phillips Finlay, hero yesterday of as dramatic a comeback as the qualifying round has ever witnessed.

HOMANS VS. COLEMAN

Homans, the studious-looking son of a former famous Princeton football player, was bracketed with Fay Coleman, of Culver City, Cal., while Dunlap, the hero of the opening day, drew Clarence Hubby, of Dallas, Tex. The first match today brought together two outstanding stars in Cyril Tolley, the British champion, and Eddie Held, of New York, holder of the Canadian title, who was forced to play off for the right to continue in the tournament.

It was a day of spectacular performances, from the early round of 73 by Homans that put him up to the top to stay until Jones and Dunlap finished their nip and tuck tussle in the late afternoon with the champion pulling away from his youthful California rival. Jones, slipping five strokes on his Monday score, seemed somewhat worried by the failure of "Calamity Jane" to roll 'em in on the greens, but otherwise there was not much for him to be concerned about.

Dunlap, on the other hand, had a terrific struggle to keep within

(Continued on Page Twenty-seven.)

Major Leagues

GAMES TODAY.
NATIONAL LEAGUE.
PITTSBURGH AT CINCINNATI.
Chicago at St. Louis (2).
Brooklyn at Philadelphia (2).
Boston at New York.

AMERICAN LEAGUE.
St. Louis at Chicago.
Cleveland at Detroit.
Washington at Boston.
(Other clubs not scheduled.)

STANDING OF THE TEAMS.
NATIONAL LEAGUE.

	W.	L.	Pct.	Today—Win.	Lose.
Chicago	86	41	.677	*.682	*.667
PITTSBURGH	73	53	.579	.583	.675
New York	68	59	.535	.539	.531
St. Louis	61	63	.492	*.500	*.484
Brooklyn	58	68	.460	*.469	*.453
Philadelphia	57	70	.449	*.457	*.442
Cincinnati	53	74	.417	.422	.414
Boston	49	77	.389	.394	.386

*Win two, lose two. Split even: Chicago, .674; St. Louis, .492; Brooklyn, .461; Philadelphia, .450.

AMERICAN LEAGUE.

	W.	L.	Pct.	Today—Win.	Lose.
Philadelphia	90	41	.687	...	...
New York	74	54	.578	...	...
Cleveland	67	59	.532	.535	.528
St. Louis	66	61	.520	.523	.516
Detroit	60	67	.472	.477	.469
Washington	59	69	.461	.465	.457
Chicago	51	76	.402	.406	.398
Boston	45	85	.346	.351	.344

RESULTS YESTERDAY.
NATIONAL LEAGUE.
No games scheduled.

AMERICAN LEAGUE.
Philadelphia ....10—New York 2
Washington .....10—Boston 5
Other clubs not scheduled.

GAMES TOMORROW.
NATIONAL LEAGUE.
PITTSBURGH AT CINCINNATI.
Boston at New York.
Chicago at St. Louis.
Brooklyn at Philadelphia.

AMERICAN LEAGUE.
St. Louis at Chicago.
Cleveland at Detroit.
(Other clubs not scheduled.)

Believe It Or Not By RIPLEY

(On request, sent with stamped addressed envelope, Robert L. Ripley will send proofs and details of anything depicted by him in these cartoons.)

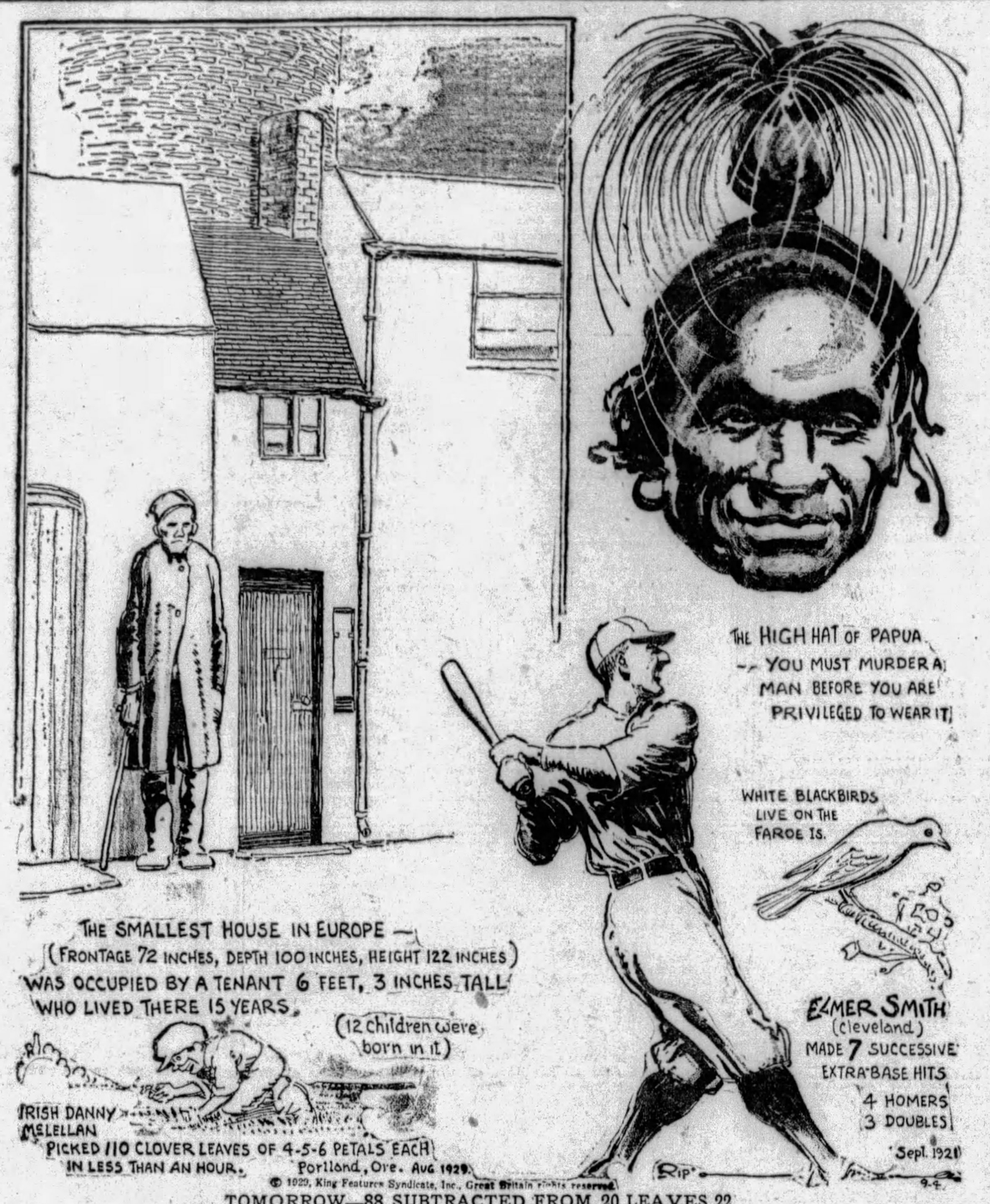

TOMORROW—88 SUBTRACTED FROM 20 LEAVES 22

MURRAY, RUDY TO BATTLE AT MOOSE

Jackie Murray, Mike Ray's negro junior welterweight, who has knocked out his last four opponents, will meet Young Rudy, Charleroi, in the main bout of 10 rounds in the opening indoor show of the season Friday night at the Moose Temple. Francis Flynn, the promoter, signed this pair yesterday, to take the place of the 10-round bout originally scheduled between Jack Wells, local heavyweight, and Harry Williams.

The Wells-Williams bout was called off when Wells turned up with a broken hand, which he suffered in training. Flynn went right to work and signed Rudy and Murray, a bout classifed in ring circles as a real "natural."

WHO IS BROWN?

Anent the correct identity of the Brown signed to fight Maxie Rosenbloom at Meyers' Bowl Monday night: Brown answers to the name of K. O., but is not the same Brown who fought Maxie at Motor Square Garden last winter. The Brown who tested Maxie's left hand here last year was Cuban Bobby Brown, and is not rated one-two-three with K. O., who will endeavor to give Rosenbloom a pasting such as the one he handed Osk Till several weeks ago in Buffalo.

Bob Moody, former local amateur heavyweight, who is now fighting out of Cleveland under the direction of Eddie Mead, will return here to mingle with George Pancka, Homestead boy, in the second bout of six rounds. Young Jack Dempsey and Frank Florian are billed for the eight-round semi-final. These two lads are skyscrappers.

RISKO BOXES CHRISTNER

Johnny Risko, of Cleveland, and K. O. Chistner, of Akron, heavyweights, will tangle in the 12-round main bingo tonight at the Auditorium in Cleveland. Bob Moody, Negro heavyweight of Freeport, will take on K. O. Clements, of Cleveland, in a preliminary.

Everett Strong, Omaha middleweight, fights Frankie Denny, in a 10-round go tonight at Oakland, Cal. Benny Burns, of Akron, meets Vincent Hambright, of Cincinnati, in 10 rounds at Dayton, Ky.

"We Are In," McCarthy Tells Chi Fans

CHICAGO, Sept. 4.—(AP.)—Manager Joe McCarthy has broken his silence regarding his Cubs' chances of winning the National League pennant. He thinks they are "in."

"I don't think there is any doubt about us mixing with those Athletics in the world series now," McCarthy admitted after studying the past month's record and the future schedule.

"The Labor Day games are over and we are out in front by 12½ games. The boys came back in great style after the Pittsburgh slump and now have won four games in a row. That proves they have championship mettle and I think I can safely say we are in."

Mountaineer Stars Hurt in Practice

JACKSON'S MILL, W. Va., Sept. 4.—The initial rough workout of the West Virginia University varsity football squad yesterday afternoon was marked by injury to two candidates. Abe Haddad, 190-pound guard, and Ed. Howard, 167-pound end, were the first casualties. Haddad suffered a dislocated elbow which will keep him out of training for a week at least. Howard received a cut on the chin which required a half-dozen stitches and will keep him idle for a day or two. Both injuries were received as they went down under punts to make tackles.

Other than Haddad and Howard, the squad is in good condition.

DUQUESNE FOOTBALL

The first of the Pittsburgh Sun-Telegraph's annual series of articles, written by JESS CARVER, football writer, dealing with the prospects of tri-state college football elevens, will appear

TOMORROW

with the Duquesne University squad as the subject. Photos of the Dukes, by D. E. Benjamin, will accompany the article. The second article of the series will deal with the prospects at Carnegie Tech, and will appear in the Sunday issue of

THE PITTSBURGH SUN-TELEGRAPH

PIRATES NEED NEW TIMBER FOR 1930

By Staff Correspondent

CINCINNATI, Sept. 4.—To be in the thick of the 1930 flag fight, the Pirates, according to competent observers connected with the club, need another hard-hitting infielder—presumably a shortstop—two more pitchers who can get "something on the ball" and another high-class catcher.

Just where the necessary stars are to come from is another story. Hard-hitting shortfielders who can handle the job in a defensive way are as scarce as Democrats in Pittsburgh, but like the Democrats, they are needed to get things going properly.

NEED PITCHERS

The pitching condition also is quite serious. Outside of Grimes, and Kremer, Manager Ens cannot name a hurler who can start and have better than a fair chance to finish.

"What a pitching staff Joe McCarthy has!" remarked a Buccaneer even after the Pirates had rammed the Cubs for four straight defeats.

"Joe has four or five righthanders who can just about throw that ball past you," continued the Pirate. "Pat Malone, Charlie Root, Guy Bush and Fred Blake all have plenty of speed and none of them is wanting for a good curve ball. That's the kind of pitchers to have if you want to be sure of winning flags."

WILL WORRY A'S.

Those same Cubs may give the Athletics something to think about in the titular games of next month. The longer the series goes, the better chances for the Cubs, if the deductions hold. It is true that Connie Mack also has three or four star hurlers, but neither Bob Grove nor Rube Waldberg is likely to be able to hold the Bruins' righthand attack.

A good pitching staff backed by a punch covereth a multitude of shortcomings. The Cubs' infield is nothing to brag about, but its defects are discounted by the other great assets.

George Grantham may be back at the first base job again next season,

(Continued on Page Twenty-eight.)

Landis to Make Record Louisville, Boston Trip

NEW YORK, Sept. 4.—(AP.)—Kenesaw M. Landis, commissioner of organized baseball, has made arrangements to make the fastest trip on record between Boston and Louisville.

He has an appointment in the Massachusetts town at noon today and another in Kentucky tomorrow. He expects to travel by plane and train over the distance that is 1,093 miles by rail route in 21 hours.

Taking a Colonial plane from Boston at 3:35, Eastern standard time, today, he will reach Newark in time to take the Airway Limited of the Pennsylvania which will land him at Port Columbus tomorrow morning. The Transcontinental Air Transport will carry him by air to Indianapolis where he will take a plane for Louisville.

Commissioner Landis planned the fast journey to be present at the finals of the American Legion Junior Baseball League championship.

LOCAL AMATEUR CHAMP STOPPED

Johnny Montabano, local amateur fetherweight champion, ran into a surprise party in the form of a one-round knockout in the feature bout of the Twenty-seventh Ward A. C. amateur ring show last night.

Montabano was knocked out by Joe Gaudy, of the Duke O'Hara Club. The latter ripped a left to the jaw and followed it with a right to the same spot, depositing the champion on the canvas where he took the count.

Bouts in five classes completed the show. The summary:

112-pound class—Tony Marino, Duke O'Hara Club, won from Andy Rosel, Braddock Library A. C., three rounds, decision.
118-pound class—Al Van Gura, Braddock Library A. C., won from Mickey Burke, Duke O'Hara A. C., four rounds, decision.
126-pound class—Joe Gaudy, Duke O'Hara A. C., won from Johnny Montabano, Braddock Library A. C., knockout, one round; George Flaherty, Duke O'Hara A. C., won from Donny Valentine, Braddock Library A. C., three rounds, decision.
135-pound class—Marty Gornick, Duke O'Hara A. C., won from Joe Pitts, North Side, technical knockout, two rounds. Bobby Burns, unattached, won from Danny Boy, Twenty-seventh Ward A. C., four rounds, decision.
160-pound class—Young (Mike) Basone, Duke O'Hara Club, won from Johnny Rockford, Pittsburgh Lyceum, three rounds, decision.

The officials for the show were: Referee, Al Grayber; judges, Jimmy Perry and Elliott Donley; timer, Ted Abel; announcer, Norb Sexton.

Be Sure to Register Tomorrow.

CORSAIRS OUT TO CLINCH SECOND

Today's Lineup

PIRATES	REDS
Bartell, 2b	Swanson, lf
L. Waner, cf	Purdy, rf
P. Waner, rf	Kelly, 1b
Traynor, 3b	Allen, cf
Comorosky, lf	Ford, ss
Hemsley, c	Critz, 2b
Sheely, 1b	Stripp, 3b
Clarke, ss	Gooch, c
Meine, p	Rixey, p

By CHARLES J. DOYLE,
By Staff Correspondent

CINCINNATI, Sept. 4.—The battle scene shifted to Redland Field, the Pirates and Reds will tangle this afternoon in the first clash of a two-game series. Although the Pittsburgh athletes have placed their flag chances out of the reckoning they are very serious about finishing in the runnerup position, and this inducement should prove an incentive for spirited play, inasmuch as the Rhinelanders are fighting to steer clear of the unenvied cellar position.

Manager Ens brought his team over from Pittsburgh last night. Jewel announced later he would use Heinie Meine on the mound in the first clash. Heinie saw some action in the second game of Labor Day at Forbes Field, but not enough to prevent his appearance on the slab today. Boss Hendricks of the Reds is expected to counter with Eppa Rixey, the veteran lefthander.

BOOTS ON BENCH

The new Pirate leader also stated that George Grantham would remain on the bench for the present. The Arizona speeder is hardly a sprinter these days; Boots is suffering from a lame ankle, and his injured throwing arm has not righted itself. It would appear that Grantham is not at all in shape to play the kind of ball of which he is capable when he is in his best stride. Earl Sheely will continue at first while Grantham rests.

The Pirates are five and one-half games ahead of the third-place Giants, yet the season has a whole month to run and many things can happen in a period of that length. The Pirates have a stern knowledge of what did happen to them in less than a week after they returned home in first place on top of their victorious second Eastern invasion. In a week's time they were far behind the Cubs.

WANT SECOND HONORS

Nevertheless, the Pirates are out for second honors and second money, the latter being quite an item. The difference between second money and the third-place cash is sufficient to keep the cellar well filled with coal through what might be a hard winter on top of a hot summer.

Ens and his players rejoiced in

(Continued on Page Twenty-eight.)

He's Here

Photo by International Newsreel.

TEDDY BALDOCK

British ring star and bantamweight champion of Europe, is shown as he appeared in New York on the SS. Leviathan. He is to box Al Brown for the world bantamweight championship in New York on September 17.

TECH COACHES SEEK TO PLACE DRESHAR

CAPTAIN CAN PLAY CENTER OR GUARD

By JESS CARVER.

Among the problems with which Carnegie Tech coaching staff is wrestling at present concerns the placing of Capt. John Dreshar in the Tartan lineup. He'll be in there, and the "there" will be the line, but the question is, where?

John Dreshar

Capt. Dreshar, the hard hitting, aggressive type of player, plays both center and guard. He was enrolled as the latter, but when Saul Meilziner, the Big Moment of last year's Tech squad, came up with an attack of appendicitis early in the season, they had to convert John into a pivot man. Dreshar stepped into the none too familiar role and filled the bill to a king's, queen's, if you must have it so, taste.

Meilziner graduated last spring and the center job is again open. He's ready to go back to the ball-passing job again, but young Aleck Duncanis, the sophomore husky, from last year's freshman eleven, a 180-pound, five-foot-11-inch chap, is also after the job. Duncanis possibly could not beat Dreshar out for the job if John could not shift his not unconsiderable talents to guard. If Duncanis comes through as Steffen and Waddell hope he will, the problem will be solved.

The Tartans went through a pair of long drills in yesterday's heat, the coaches exhorting the boys to hustle despite the blazing sun. Today's program be about the same as yesterday's. A short scrimmage may be ordered for Saturday.

DUKES HAVE BIG SQUAD

Elmer Layden and Joe Bach, Duquesne coaches, put the big Red and Blue squad through a long practice session yesterday afternoon. Some 90 athletes reported to the Duke mentors for the initial practice session.

After a brisk session of setting up exercises Layden took the backs and Bach the linemen and began preliminary work. Layden split his share of the Duquesne man power up into a flock of potential backfields, having no less than seven quarters hip-hipping about the field.

Where the Tartans are trying to figure out a way to get the most good out of their captain on the line, the Dukes must find a place in the backfield for Buff Donnelli, the two-time Duquesne leader. Buff played fullback last year, but during spring practice was shifted to a half and Kass Kovalcheck given the line-busting job.

PITT IN CAMP

The Pitt Panthers arrived in their mountain training camp at Camp Hamilton, Winder, Pa., yesterday afternoon and will indulge in the first drill of the season today. Coach Jock Sutherland, in a talk to the squad last evening, exploded the theory that Pitt is going to have the world beating team this fall. Jock told the boys that the going was going to be exceedingly rugged, and that—well, you know what these football coaches like to tell the boys.

A long session of calisthenics (a tough word), directed by Assistant Coach Charlie (Three No-Trump) Bowser, was on the program for both morning and afternoon drills today.

Brothers of two former Pitt and Carnegie Tech football stars are included in the enrollment at Duquesne's football camp. Joe Scanlon, a brother of Pat, who played end for Pitt last year, and the kid brother of Wild Bill Donohoe, former Tech quarterback star and present coach at St. Francis, are trying for places on Elmer Layden's team.

GENEVA SEEKS ENDS

Geneva has started work with a squad of 45 candidates. The Covenanters are going to find it hard to fill the shoes of Smith and Both, graduated ends.

Grove City pries off the lid today, Bob Thorn being in charge of the practice sessions until Charlie Berry's divorce from the Boston Red Sox becomes effective.

Joe Bach, new Duquesne line coach, spent most of the summer in Canada—fishing, no doubt.

And the Tartans report that Len Schnupp's hands are still royal flushes.

Griffith, Haymann Open Indoor Season

NEW YORK, Sept. 4.—(AP.)—A 10-round bout between Tuffy Griffith, of Sioux City, Ia., and Dr. Ludwig Haymann, German heavyweight champion, will open the indoor season at Madison Square Garden on September 12. In the semi-final Ted Sandwina and Harold Mays, heavyweights, have been paired.

Long's Sport Comment

(Continued from Page Twenty-six.)

other contests in which he started. He's a great pitcher, nevertheless, and looks like the one who will make the most trouble for the Cubs in the world series.

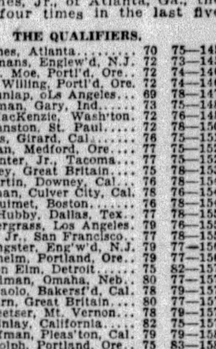

Tommy Armour

Earnshaw pitched the A's to within 11 games of the American League pennant by knocking the Yankees off yesterday. Eleven more wins for the Macks, or 11 defeats for the Hugmen, or a combination of wins for Philadelphia and defeats for New York sufficient to make a total of 11, will put the Athletics over.

PIECES in the papers stating that this or that star golfer in the amateur or professional ranks is a strong putter are rather superfluous. How could any one be a star golfer without being a strong putter? It is skill at putting, more than cleverness in any other branch of the game, that makes the top-notcher. Tommy Armour tells it all when he says: "There never was a first-class golfer who was a weak putter, and there never will be one. A golfer may be a bit weak with his approach putts, or he may not be so good on short putts, but considering putting as a whole he is bound to be good. He could not score well consistently if he were not good. I am not a great putter, but I think I can say without boasting that I am a good one, and so is every one else who ranks well in golf."

STATE STARTS

STATE COLLEGE, Pa., Sept. 4.—Penn State opened its football training camp here yesterday, a squad of 32 men reporting for the varsity eleven, with a score more due today.

Add Similes 1929: As Rare as Currycombs in a Garage

★ SUN-TELEGRAPH ★ SPORTS ★

WEDNESDAY, SEPTEMBER 4, 1929 TWENTY-SEVEN

PLAYER HURT

KANE, Pa., Sept. 4.—Gil Anderson, shortstop, is reported near death in a local hospital after being hit on the head with a pitched ball in a game yesterday.

Harpster Starts Grid Drills at Shady Side

Coach Howard Harpster, former Carnegie Tech football star, will greet the football aspirants at Shady Side Academy today for the first workout of the season.

The Shady Side mentor has hopes of moulding together a winning team. A squad of 30 players is to report for the first practice.

Harpy took charge at Shady Side last spring, succeeding Capt. Palmer as coach.

JONES, HOMANS IN GOLF TIE

(Continued from Page Twenty-six.)

hailing distance of the leaders and on several occasions appeared about to blow all over the course. The Los Angeles star, however, stuck gamely to his guns right up to the finish.

While all the fun was going on among the leaders, two members of the crack Portland, Ore., contingent each came within a stroke of making it more than a double-jointed tie, late in the day, when conditions were anything but conducive to par golf. Oscar F. Willing, and Donald K. Moe, the young Western amateur champion, breezed in with 74s. They had equalled par the day before so their totals of 146 produced a tie for third place, shoving Dunlap back to fifth, only a stroke ahead of Roland Mackenzie, of Washington, D. C., and John E. Lehman, of Gary, Ind., former Big Ten champion, each with 148. Harrison R. (Jimmy) Johnston, of St. Paul, with 149, completed the group of eight that succeeded in breaking 150.

So conspicuous a star as George Von Elm skidded from a first day's 75 to a dangerous 82 for a total of 157. His partner, William K. Lanman, Jr., of Columbus, O., fared even worse. He, too, had 75 to work on, but struggled in yesterday with 87, an aggregate of 162 that brought about his elimination.

MANY COMEBACKS

Meanwhile, comebacks by George Voigt, Phillips Finlay, Johnny Goodman and others furnished thrills. Even Maurice McLaughlin, the veteran tennis champion, cut his score down from 85 to 81, but 166 was not good enough. Finlay, after spending a summer of prepartion for the tournament here, a semi-finalist last year and one of the most promising of the younger group, seemed to have shot away his chances of qualifying, with an 82 Monday. His prospects looked even worse when he started 5-5-7 yesterday, but he put on a magnificent rally to cover the next four holes in one under par, post a 75 and qualify, handily.

The Far West yielded medal honors to the East and South, but captured a majority of the 32 qualifying places for the first time in the tournament's history to celebrate its coming to the Pacific Coast. The surviving list included 17 Far Westerners, of which California contributed 11, Oregon five, including two of the foremost contenders in Moe and Willing, and Washington, one. The East had six, the Midwest four, and Great Britain three of the remainder, with one each to carry the banner of the Southwest and South. But the lone Dixie entry happens to be Robert Tyre Jones, Jr., of Atlanta, Ga., the winner four times in the last five years.

THE QUALIFIERS.

Bobby Jones, Atlanta	70	75—145
E. V. Homans, Englew'd, N.J.	72	73—145
Donald M. Moe, Portl'd, Ore.	72	74—146
Dr. O. F. Willing, Portl'd, Ore.	72	74—146
Gibson Dunlap, Los Angeles	69	78—147
John Lehman, Gary, Ind.	73	75—148
Roland MacKenzie, Wash'ton	72	76—148
H. R. Johnston, St. Paul	72	78—150
Jack Gains, Girard, Cal.	76	75—151
H. C. Egan, Medford, Ore.	77	75—152
C. D. Hunter, Jr., Tacoma	77	75—152
Cyril Tolley, Great Britain	75	78—153
David Martin, Downey, Cal.	76	78—154
Fay Coleman, Culver City, Cal.	78	76—154
Francis Ouimet, Boston	79	75—154
Clarence Hubby, Dallas, Tex.	77	78—155
Lee Pendergrass, Los Angeles	79	76—155
W. Little, Jr., San Francisco	77	78—155
D. H. Sangster, Eng'w'd, N.J.	79	77—156
Rudy Wilhelm, Portland, Ore.	79	77—156
George Von Elm, Detroit	75	82—157
John Goodman, Omaha, Neb.	80	77—157
J. E. DePaolo, Bakersf'd, Cal.	78	79—157
T. A. Bourn, Great Britain	80	77—157
J. W. Sweetser, Mt. Vernon	78	79—157
Phillips Finlay, California	82	75—157
R. F. Hoffman, Pleas'ton, Cal.	79	79—158
Vincent Bolph, Portland, Ore.	75	83—158
John J. McHughes, S. Fran'co	78	80—158
George Voigt, New York	80	78—158
E. L. Storey, Great Britain	76	83—159
*Eddie Held, Great Nek, N. Y.	78	82—160

NON-QUALIFIERS.

D. J. Armstrong, Aurora, Ill.	83	77—160
F. H. I. Brown, Honolulu	79	81—160
N. F. McFall, Boston	80	81—161
Clarence L. Wolff, St. Louis	79	82—161
Charles Evans, Jr., Chicago	81	80—161
C. Ross, Somerville, England	78	84—162
Gibson Payne, Dallas	79	83—162
C. N. Foley, Salt Lake City	82	80—162
W. K. Lanman, Columbus	75	87—162
G. M. Standifer, Great Neck	79	83—162
F. H. I. Brown, Honolulu	81	82—163
F. W. Ryan, Birm'ham, Mich.	79	84—163
F. J. Wright, Jr., West Newton, Mass.	81	82—163
Elliott Whitebread, St. Louis	84	79—163
J. M. Batchelder, Salem, Mass.	84	80—164
G. T. Dunlap, Jr., New York	81	83—164
Rudolph Knepper, Lake Forest	78	88—166
Prescott, Bush, New York	83	83—166
C. F. O'Brien, St. Louis	80	86—166
Gus Novotny, La Grange, Ill.	85	81—166
John Thomas, Birm'ham, Ala.	81	86—167
D. Lavender, Abilene, Tex.	83	84—167
W. P. Hershey, Wellesley Hills	82	85—167
J. A. Kennedy, Tulsa, Okla.	85	83—168
Jack Mackie, Jr., Inwood, N.Y.	84	85—169
Chris Dunphy, New York	85	84—169
R. L. BABCOCK, Oakmont	89	90—179

*Won in playoff with Armstrong and Brown.

WITHDREW.

W. A. Witsolsky, Jr., York, Pa.	91	
Lord C. Hope, Great Britain	86	45
John S. Grimes, Baltimore	92	42
F. J. Heath, Charlotte, N. C.	88	

LOOKING 'EM OVER

Photo by Pittsburgh Sun-Telegraph.

JEWEL ENS

The new manager of the Pirates is seen looking 'em over from the dugout as his Bucs go through their paces at Forbes Field. When Ens broke in with the Pirates, several years ago, he won the game with a hit in the ninth inning after the "wolves" had been "on him" throughout the fray. Jewel would not be surprised to hear the snarling of the Forbes Field wolves again within the next few weeks, but he is accustomed to the noise, and does not intend to permit it to influence his managerial activities.

FORBES FIELD WOLVES FIND ENS NO LAMB

Courage, enthusiasm, a measure of fairness on a par with his keen sense of humor—these are some of the important traits in the makeup of Jewel Ens, new manager of the Pirates.

Like Joe McCarthy, brilliant leader of the Cubs, Ens was never a great major league performer, and it is a matter of record that his few attempts to hold down a major league berth developed one of the turning points in the career of the tow-haired athlete.

Seven or eight years ago, during the reign of George Gibson, the Pittsburgh club purchased Ens who had been hitting well for the Syracuse club of the International League. Ens reported for spring training, but he had trouble landing a regular berth.

Not long after the season opened, Gibby saw a need for Ens' presence at second base, but Jewel was unfortunate as he essayed a regular job.

WOLVES ON HIS TRAIL

Brooklyn was the guest at Forbes Field on that trying but memorable occasion for Ens. Al Mamaux was on the mound and the erstwhile Prince of Dormont had his "swifter" working in an elegant manner. Ens, meantime, was having a tough time at the keystone sack and the "wolves" were close on his trail as the game reached the ninth inning.

Throughout the contest the "wolves" howled for the hook for Ens, but the new man stayed on the job. Came the ninth inning and with it a 2-to-1 score in favor of the Robins. By this time the "wolves" were close upon Ens as he they filled the exits lanes.

After two were out in the ninth, the Pirates placed the tying and winning runs on third and second with two out with Ens due to go to the plate.

The "wolves" did everything within the law to intimidate Gibson concerning Ens. They did not want to let Jewel go to the plate in the crisis.

"There's just one thing I want you to do for me, Gibby," exclaimed the roused athlete, whose anger now was as white as his hair. "Don't you take me out of the ball game! It's my turn to hit and I want to go up there."

JEWEL FOOLS 'EM

Gibby admired the courage of the heckled player and he let him bat.

Swish—Swish! Twice Mamaux's fast ball went across the plate and twice went up the umpire's arm denoting strikes. Ens had not yet taken the bat off his shoulder.

The "wolves" by this time were ready to pounce over the rails to get at Ens, but Jewel couldn't even hear them—he was concentrating on Mamaux and the slim margin that stood between him and a one-way ticket.

Al took the sign from the catcher and let fly with a pitch that never reached its intended destination. Ens measured it beautifully for a single to left as Mamaux tried to throw one past the victim. The two runs went over and the Pirates won the game.

Hundreds who responded to the ideals of sportsmanship stood in the aisles to cheer the player who had been "booed" for almost nine innings.

It was an exhibition of nerve that always stayed with those who witnessed it.

Reds Get Lacing In Exhibition Game

COLUMBUS, Sept. 4.—(AP.)—The Columbus Senators fell upon three Cincinnati pitchers yesterday for a 11 to 1 victory in an exhibition game between the National League team and its Minor League farm.

Callaghan, a Senator outfielder, hit a single, double, triple and home run in that order in five times at bat. Crabtree, another Senator outfielder, got a single, double and triple in five times up. Dressen, of the Reds, got three hits in four times at bat. Score by innings:

									R.	H.	E.
Columbus	0	0	3	0	4	2	1	1	*—11	14	1
Cincinnati	0	0	1	0	0	0	0	0	0— 1	8	4

Batteries—Wysong, Winters, Ryan and Shinault, Sheffiett; Ash, Eberhardt, Gudatt and Gooch, Sukeforth.

Be Sure to Register Tomorrow.

Football Rules

Proper Decisions on Knotty Problems of the Game

This is the third of a series of 24 plays with the correct rulings which may come up at any of the big games this fall. To follow this series will give the players and fans a better understanding of the great autumn sport and afford more enjoyment in attending the contests. Enjoyment in attending the contests.)

PLAY NO. 3.

Thomason, of Georgia Tech, successfully catches a long forward pass from Mitzell after running over the end line of Alabama's goal. He turns just in time and makes the catch in Alabama's end zone. Alabama protests that it is not a touchdown.

What is the correct ruling?

ANSWER.

The referee rules that Georgia Tech is not entitled to a touchdown. The moment Thomason stepped over the end line he no longer was eligible to receive the pass. The pass is ruled incompleted.

FINE SANDLOT GRID ELEVENS IN MAKING

By TOM BIRKS.

Pre-season activities in the sandlot independent football ranks indicate that the coming season should find more well balanced clubs in the race than in 1928, when Paul Muzzlo's great West View aggregation was crowned champion after a desperate race with Kennedy's McChesneytown outfit. West View had a fine team and defeated some great clubs, but what the following of the sandlot sport is wondering is this:

Is the coming season going to find better teams than those that flashed over the horizon last year?

Of last year's outfits, all of them are coming back—West View, McChesneytown, East Pittsburgh Firemen, Port Vue, Glassport Odds, McKeesport Olympics, Burns A. C., Ambridge Mystics. Among the newcomers will be Hope-Harvey, possibly under the leadership of Art Rooney, the popular North Side sportsman; Greensburg, Oakland Community, Duquesne Apprentices, and probably a club playing from the Kennywood Park district.

BRIDGEVILLE OUT

It seems as if the Bridgeville Firemen will be out this season. Lack of a substantial following toward the latter part of last year caused the team to disband, and unless some angel comes along to back the club, it is hardly possible that the Speedway will be represented.

Our old friend, Jimmy Smith, from New Kensington, will handle the business end of the Burns club, with Doctor Dick Goldberg succeeding Jake Luffy as coach. Jake has produced some wonderful teams around the Aluminum town, and Doctor Dick, with Jock Sutherland's coaching ideas buzzing in his head, should also give the town a winner.

FIREMEN PRACTICE

Of the first-class teams, the East Pittsburgh Firemen held the first practice session of the season. Tommy Connelly again will manage the club, with Brown taking care of the finances. The pair had wonderful success last year, when the Firemen had the most successful season in history. Mike Tasney, East Pittsburgh's great booster, says the Firemen will have a great club.

This season the Fondulac club will be back on the gridiron, playing its home games at the Homewood playgrounds. Irish Tyler, who probably knows the independent gridiron racket as well as any man in the district, will run the club. The Fondulac eleven will replace the Thomas club, which does not intend to operate, and the make-up of the East Enders will be composed of former high school and Linwood stars.

Howard Kennedy, the McChesneytown impresario, has not made that annual visit to the Steel City to talk football, but a recent fanning bee indicated that the Big Red machine, from Latrobe, will be back on the job. Clem Crowe will come into the backfield, and another end, a college man, will fill his position. McGinnis, last season's captain, will not be back, but Big Bill Johnson, the greatest fullback of last season, will be on hand. The makeup of the club will be practically the same as last season.

How Cubs, Athletics Can Clinch Pennants

NATIONAL LEAGUE

GAMES TO PLAY

CUBS—27—With Pittsburgh, 1; with New York, 4; with St. Louis, 4; with Brooklyn, 4; with Cincinnati, 7; with Philadelphia, 4; with Boston, 3.

PIRATES—28—With Chicago, 1; with New York 4; with St. Louis, 7; with Cincinnati, 2; with Boston, 5; with Philadelphia, 3; with Brooklyn, 6.

TWELVE and one-half games ahead of the Pirates, the Cubs can clinch the pennant by winning 16 out of the 27 games. The Pirates could not pass them even if they won all of their 28 remaining games. The standing would be:

	W.	L.	Pct.
CHICAGO	102	52	.662
PITTSBURGH	101	53	.656

IF the Cubs win only 14 out of their remaining 27 games the Pirates would have to win 28 out of 28 to finish in front. The standing would be:

	W.	L.	Pct.
PITTSBURGH	101	53	.656
CHICAGO	100	54	.649

(EVERY GAME THE PIRATES AND YANKEES LOSE FROM NOW UNTIL THE END OF THE SEASON MEANS ONE LESS VICTORY THE CUBS AND ATHLETICS WILL NEED TO CLINCH THE PENNANTS IN THEIR RESPECTIVE LEAGUES.)

AMERICAN LEAGUE

GAMES TO PLAY

ATHLETICS—23—With New York, 2; with Cleveland, 4; with St. Louis, 4; with Detroit, 3; with Washington, 3; with Chicago, 4; with Boston, 3.

YANKEES—26—With Philadelphia, 2; with Cleveland, 5; With St. Louis, 4; with Detroit, 5; with Washington, 4; with Chicago, 4; with Boston, 2.

FOURTEEN and one-half games ahead of the Yankees, the Athletes still need only 11 victories out of 3 games to clinch the pennant. The Yankees could not pass them even if they won all of their remaining 26 games. The standing would be:

	W.	L.	Pct.
PHILADELPHIA	101	53	.656
NEW YORK	100	54	.649

IF the Athletics win only 10 out of the 23 games, the best the Yankees could do if they won all of their 26 remaining games would be to tie them for the lead. The standing would be:

	W.	L.	Pct.
PHILADELPHIA	100	54	.649
NEW YORK	100	54	.649

National Singles Draw Is Made

NEW YORK, Sept. 4.—The United States Lawn Tennis Association has announced the draw for the National Men's Singles, to be held at Forest Hills, starting Saturday. The seeded list follows:

Upper half—William T. Tilden, II, John Van Ryn, Grange; John Doeg, Santa Monica; Berkeley Bell, Dallas; Henry W. Austin, England; Tam Abe, Japan, and German Upman, Cuba; lower half—George Lott, Chicago; Gregory Mangin, Newark; Frederick Mercur, Bethlehem, Pa.; Francis T. Hunter, New York, and E. R. Avory, John S. Olliff and Norman G. Farquharson, England.

Hawthorne Jockey, Trainer Arrested

CHICAGO, Sept. 4.—(INS.)—Jockey Thomas Burns and Trainer W. C. Daniels were being held today for questioning at the state's attorney's office in connection with the investigation of a race at Hawthorne track several days ago in which the horse Click ran with his nostrils stuffed with pieces of sponge.

The men have been under arrest since Monday. They denied knowing anything about the sponge incident. Daniels is the trainer of the horse and Burns rode him.

Zellman Captures Ross Twp. Shoot

A silver loving cup was presented to Vernon Zellmann by J. Walter Holmes at the annual Labor Day trap shoot held by the Hill Top Gun Club of Ross Township. Zellmann taking 46 out of 50. The shoot was held at Martins Field in Seville and was witnessed by a crowd of 500.

It was an elimination affair, 11 men going into the finals. The scores follow:

Bordt, 38; Yost, 37; Gundecker, 44; Evens, 42; Zellmann, 46; Martin, 35; Wessell, 25; B. Warren, 25; G. Warren, 36; Thieroff, 35; T. Fairley, 38.

Eddie O'Dowd Gets First K. O. of Career

INDIANAPOLIS, Sept. 4.—(AP.)—Tracy Cox, Indianapolis featherweight knocked out Eddie O'Dowd of Columbus, Ohio, in the third round of a scheduled 10-round boxing contest at Fort Benjamin Harris last night. O'Dowd was out 10 minutes. It was said it was the first time he had ever been stopped.

Jimmy Dale of Decatur, Ill., featherweight, defeated Phil O'Dowd Columbus, O., in eight rounds.

'LEGION NIGHT' MARKS DOG RACES

Bridgeville Post No. 54 has arranged to observe "American Legion Night" at Bridgeville tonight when a program of eight greyhound races will be offered by the Keystone Kennel Club. The Bridgeville vets are to have members of other Legion posts as their guests.

The feature of last night's card at the Bridgeville track was the defeat of the famous Tecumseh Blue. The fine jumper was defeated for the first time since the local meeting started, running unplaced in the futurity hurdles. The Galloper led the field, with Solo Mio second and Coppy Tam third.

Silvanus, Master Spark Plug and Winnie Win, all of which have won previously, scored again last night. Other victors were Colonel Chord, Lighting Brice and Rock Creek. The summary:

First race—Won by Colonel Chord; second, Fawnells; third, Rio Rampart.

Second race—Won by Southern Jayhick; second, Temple Bell; third, Lisina Boy.

Third race—Won by Master Spark Plug; second, Sea Side; third, Spotted Donegal.

Fourth race—Won by Lightning Bryce; second, Black Norman; third, Gilt Edge.

Fifth race—Won by Silvanus; second, Black B; third, Red Racer.

Sixth race—Won by Rock Creek; second, Hilton; third, Flying Tatter.

Seventh race—Won by Winnie Win; second, Hilarious; third, London Bobbie.

Eighth race—Won by The Galloper; second, Solo Mio; third, Coppy Tam.

ENTRIES TONIGHT.

First race, three-sixteenths mile—A. V. Lena, Virginia Lou, Speedy May, Rex Staff, Julie, Golden King, Guess Work, Steel Wedge.

Second race, three-sixteenths mile—Neidrige, Kelstrand, Even Break, Sandy Hill, Brave Souci, Flaming Mamie, Spooky Meadows, Buck Shot.

Third race, futurity—Forrest B, Love Supreme, Busy Blue, Champion Spark Plug, Bad News, Razor Blade, Rio Olive, Lucky Donegal.

Fourth race, five-sixteenths mile—Midnight Hawke I, C. Busy D, Gold Dollar, Go Jack, Midnight Rider, Winnie, Don Way Don.

Fifth race, futurity—Diamond Dick, Flossie Hopewell, Highfield, Miss Canada, Gracious Gold, Golden Red Special, Crystal Business, Dan Freecern.

Sixth race, three-sixteenths mile—Romance, Golden Hare, The Raven, Lucky McGrew, Castlenock, Maincheck, Tompay, Jazzy Skipper.

Seventh race, five-sixteenths mile, A. R. Fryer cup—Broad Education, Desert Rat, Unlawful, Red Racer, Graven Image, Yale Lock, Mr. Hopewell, Postage Due.

Eighth race, futurity hurdle—Hilarity Bud, Otto, Coppy Tam, Models Spark, Gradual Starter, Bonnie Bill Cannon, The Dandy, Goody Goody.

Upset Marks Play In Girls' Net Event

PHILADELPHIA, Sept. 4.—(AP.)—Miss Norma Taubele, of New York, created the first upset in the girl's national tennis tournament in progress at the Philadelphia Cricket Club by defeating Miss Olive Wade, of Toronto, Canada, 8-6, 6-3, in the second round yesterday.

Miss Wade, seeded sixth, is the woman's champion of Canada. She defeated Katherine Wiener, Philadelphia Monday. The Canadian girl gave Miss Taubele a keen battle, but the latter's steadiness and accuracy in placing her shots gave her the match.

HUGGINS CONCEDES PENNANT TO MACKS

YANKEE BOSS GLAD CONNIE IS ON TOP

PHILADELPHIA, Sept. 4.—(AP.)—Miller Huggins, midget manager of the Yankees, has conceded that the pennant race is over so far as he is concerned. With more or less grace, Mr. Huggins conceded that the Athletics had won this year's scramble in the American League, and intimated he was glad the Mackmen had come through.

Miller Huggins

"It's all over," he declared as the Athletics tumbled th Yankees by 10 to 2 in the wind-up of the final series to be played in Philadelphia this year by the leaders and the runners-up. "The A's have it cinched, tied down, nailed to the flagpole or anything you want to say. It's impossible for us to overtake them now.

NO HOPE LEFT

"Sure, I might get out and grab a flag and yell we will beat 'em yet, but what's the use? Nobody can compare with the A's this year. It's been a great season. The Yankees got along the best they could, considering the handicap of some weak right-handed pitching. I'm not blaming any particular department for the loss of the pennant. Since I couldn't win it, I'm glad Connie did."

Huggins had hoped to make it four straight pennants in a row for the Yankees, thus setting an American League record, but he was game and smiling in defeat. He declined to state whether there would be any changes in the Yankee lineup next year or to verify reports that Bob Meusel and some others would be traded.

In his 12 years as manager of the Yankees, Huggins has won six pennants and three world championships. In the 20 games between the Athletics and Yankees thus far this season the A's have won 12 and lost eight, with two more to be decided at the Yankee Stadium on October 5 and 6.

SENATORS WIN

BOSTON, Sept. 4.—(AP.)—Joe Judge's home run into the left field bleachers in the sixth, with two on, gave the Senators the runs with which they ultimate outlasted the Red Sox in scoring a 10 to 5 victory. Ed Morris was the pitching victim.

Major League Scoring Table

	Sunday	Monday	Tuesday	Wednesday	Thursday	Friday	Saturday	Totals
NATIONAL LEAGUE.								
Chicago	10	23						33
PITTSBURGH	9	14						23
New York	4	14						18
St. Louis	3	17						20
Brooklyn	2	16						18
Cincinnati	7	15						22
Boston	8	2						10
Philadelphia	23	8						31
AMERICAN LEAGUE.								
Philadelphia	3	16	10					29
New York	6	8	2					16
St. Louis	4	6						10
Cleveland	5	11						16
Detroit	7	12						19
Washington	12	12	10					34
Chicago	0	16						16
Boston	4	14	5					23

ACE HOLER

ST. CLAIRSVILLE, O., Sept. 4.—Edward Travis scored a hole-in-one on the local golf course here yesterday, the fourth of the season at this club.

It Is Only Natural That Rooters Should Be Connected With the Pigskin

★ SUN-TELEGRAPH ★ SPORTS ★

TWENTY-EIGHT — WEDNESDAY, SEPTEMBER 4, 1929

BRUCE BACK

CLEVELAND, Sept. 4.—Bruce Caldwell, former Yale grid star, has been recalled by the Cleveland Indains from the New Haven club of the Eastern League.

THE BOYS WHO MAKE THE GREYHOUNDS RUN

Photo by Pittsburgh Sun-Telegraph.

PETER D. MULLEN — STANLEY L. MOORE — AL G. RISLEY — P. K. JAPOUR

These men, officials of the Keystone Kennel Club, which is conducting the greyhound races at Bridgeville, do more than the rabbit to make the dogs "do their stuff" when the program gets under way. Mullen is presiding steward of the meet, Moore is associate judge, Risley is paddock judge and JaPour is scales clerk.

Fight Results

At Boston—Jake Zeramby won on a foul from Bruce Flowers, 6 rounds.

At New York—Pete Nebo and Sid Terris drew, 10 rounds; Dominick Petrone knocked out (technical) Lou Moscowitz, 10 rounds; Sailor Matty defeated Joe Salina, 10 rounds; Art De Champlaine defeated Jacinta Valdez, 10 rounds.

At Toronto—Red Bragan defeated Alex Hart, 8 rounds; Leo Moody defeated Red Edgerton, 6 rounds.

At Newark, N. Y.—Frank Montagna knocked out Frank (Cowboy) Willis, 2 rounds; Joe Christoff and Tommy Blake drew, 6 rounds.

At Poughkeepsie—Matty Mario defeated Billy Algers, 10 rounds.

At Los Angeles — Goldie Hess knocked out Wildcat Carter, 10 rounds.

At Indianapolis — Tracy Cox knocked out Eddie O'Dowd, 3 rounds; Jimmy Dale defeated Phil O'Dowd, 8 rounds.

Verona Community To Meet W.O.W. Club

Verona Community, champion of the West Penn League, and the W. O. W. nine, defending Class A champion and winner of the Pittsburgh Central League title, will meet in the final game of the Class A, Greater Pittsburgh Eliminations next Saturday at Cribbs Field, Verona.

With two of the finest pitchers on the local sandlots opposing each other in Chuck Dunn and Harry Powley, and the Cholko boys, long-distance hitters, opposed to Bill Bright and Restelli, in the matter of extra basehits, fans should see one of the best battles staged on the sandlots this season.

Dunn is attempting to create a new record. The W. O. W. star has pitched the entire series for Jedinak's great club, and winning the Class A alone is a tough job for any pitcher to attempt.

Pleasant Valley and the North Side Civics will meet in the first game of the post-season championship series of the City League at the Salt Works grounds tomorrow evening.

The second game will be staged at Wilson Field on Friday evening, and the third game, if necessary, at the Salt Works grounds next Tuesday evening.

The North Side Civics copped the first half championship and the Smilers the second half. It is expected that Lou Jacoby will oppose Walt Heidler on the mound in the first game, with Mart Nary and Wallman tangling in the second tilt.

PIRATE FLAG NEEDS MANY

(Continued from Page Twenty-six.)

despite the negotiations supposed to be under way for the purchase of Gussie Suhr, home-run king of the Coast League, who is tending the gateway post for the Seals. Suhr's hitting is not in doubt, but he is not a first-sacker of major league hue, as yet. Moreover, the San Francisco owners are said to be asking a big fortune for his services.

HARRIS LIKES SUHR

Joe Harris is sweet on Suhr as a batsman, and of course, Joe's views on this subject are the views of an expert. Harris didn't say much about Gussie's fielding, but he thinks he can hit almost any style of pitching.

"And he's one of those fellows who plays every day without making any fuss about it," was Joe's tribute to the slugger.

Sarazen Sees Pros Qualify for Tourney

NEW YORK, Sept. 4.—(INS.)—Gene Sarazen, defending champion, will be in the gallery today as 75 professionals begin play in the 36-hole qualifying round of the Metropolitan P. G. A. championship over the Pomonok Country Club at Flushing, L. I. Sarazen, as champion, does not have to qualify, but will join the field tomorrow when match play begins.

Among those seeking the title are Johnny Farrell, Craig Wood, Jim Barnes, Johnny Golden, Willie Klein and Joe Turnesa.

Cavalry Officer Wins In Camp Perry Shoot

CAMP PERRY, O., Sept. 4.—(AP.)—Aided by perfect firing weather, 10 men shot perfect scores of 50 in the Members Match of the National Rifle matches here yesterday. The winner was decided by the number of shots in the inner circle of the bulls eye.

Minor Leagues

GAMES TODAY.

INTERNATIONAL LEAGUE.
Newark at Baltimore.
Montreal at Toronto.
Reading at Jersey City.
Rochester at Buffalo.

AMERICAN ASSOCIATION.
Kansas City at St. Paul.
Milwaukee at Minneapolis.
Columbus at Indianapolis.
(Other clubs not scheduled.)

NEW YORK-PA. LEAGUE.
Elmira at Hazleton.
Williamsport at Binghamton.
Wilkes-Barre at Harrisburg.
Scranton at York.

CENTRAL LEAGUE.
Dayton at Erie.
Springfield at Fort Wayne.
Canton at Akron.

SOUTHERN ASSOCIATION.
Atlanta at New Orleans.
Birmingham at Mobile.
Nashville at Little Rock.
Chattanooga at Memphis.

STANDING OF THE CLUBS.

AMERICAN ASSOCIATION.

	W.	L.	Pct.		W.	L.	Pct.
Kan. City	93	47	.664	Indianapolis	64	75	.460
St. Paul	83	56	.597	Louisville	63	75	.457
Mineapolis	76	64	.543	Toledo	57	82	.410
Columbus	64	75	.460	Milwaukee	57	83	.407

INTERNATIONAL LEAGUE.

	W.	L.	Pct.		W.	L.	Pct.
Rochester	94	55	.631	Montreal	74	74	.500
Toronto	83	66	.557	Reading	71	74	.490
Buffalo	77	71	.520	Newark	69	77	.473
Baltimore	75	71	.514	Jersey Cy.	45	100	.310

NEW YORK-PA. LEAGUE.

	W.	L.	Pct.		W.	L.	Pct.
Binghamtn	78	53	.595	Elmira	64	69	.481
Williamspt	77	57	.575	Scranton	63	71	.470
York	68	66	.507	Hazleton	61	72	.459
Harrisburg	71	71	.500	Wilkes-Bre	50	83	.376

CENTRAL LEAGUE.

	W.	L.	Pct.		W.	L.	Pct.
Canton	78	55	.586	Dayton	64	67	.489
Erie	74	60	.552	Akron	57	73	.438
Ft. Wayne	66	66	.500	Springfield	57	74	.435

SOUTHERN ASSOCIATION.

	W.	L.	Pct.		W.	L.	Pct.
Nashville	82	56	.594	N. Orleans	74	68	.521
Birmingham	78	60	.565	Little Rock	56	76	.424
Memphis	75	61	.551	Mobile	54	84	.391
Atlanta	72	64	.529	Chattanoga	52	86	.377

RESULTS YESTERDAY.

INTERNATIONAL LEAGUE.
Jersey City ..... 7—Newark 3
Montreal ..... 6—Toronto 0
Reading ..... 13—Baltimore 11
Buffalo ..... 8—Rochester 7

AMERICAN ASSOCIATION.
Minneapolis ..... 11—Milwaukee 10
St. Paul ..... 13—Kansas City 2
Other clubs not scheduled.

SOUTHERN ASSOCIATION.
New Orleans ..... 6—Atlanta 1
Little Rock ..... 5—Nashville 1
Memphis ..... 18—Chattanooga 3
Birmingham ..... 9—Mobile 4
Birmingham ..... 4—Mobile 0

PACIFIC COAST LEAGUE.
Missions ..... 15—Sacramento 9
Hollywood ..... 5—Oakland 3
Other clubs not scheduled.

EASTERN LEAGUE.
Albany ..... 7—Providence 2
Bridgeport ..... 7—Springfield 2
Allentown ..... 1—Pittsfield 0
New Haven ..... 12—Hartford 6

CENTRAL LEAGUE.
Erie ..... 6—Dayton 0
Canton ..... 7—Akron 5
Springfield ..... 9—Ft. Wayne 6

NEW YORK-PA. LEAGUE.
York ..... 10—Scranton 1
Harrisburg ..... 6—Wilkes-Barre 5
Binghamton ..... 10—Williamsport 6
Elmira ..... 8—Hazleton 3

Willows Cards Final Swim for Sunday

The Willows swimming team will hold their final outdoor aquatic gala at the Rock Bottom Pool, Edgewood, Sunday, at 3 o'clock in which 75 premier swimmers will complete. Miss Willows 1929 and Miss Rock Bottom Pool 1929 together with six prominent bathing beauties will lead a pageant parade.

The flying wedge off the 60 foot cliff will be executed by 20 dare devil divers and Jack McCann will jump off the trestle in a parachute. The entire Willows team, together with the Rock Bottom team and 20 local champion swimmers will furnish competition in sprint races, relay races, back stroke races, breast stroke races and fancy diving.

TODAY'S SCRATCHES

Lincoln Fields.

First race—The Alderman, Bear Cry, Zahn, Black Bob, Fort Dearborn, Decide.
Third race—Light Air, Arabian, Hesitation, Poor Boy, Ormentime, Black Bart.
Fourth race—Willing, Ruth Long, Lord Concord, Hannah K, Altavar, Nursie.
Sixth race—Finland, Jeb, Sequi, High Storm, Rosie Weidel, Linger, Hold Fast.
Seventh race—Pat Field, Shasta Belle, Olympic, McCulloch, Try Again, Forefather.
Weather clear; track fast.

Dade Park.

First race—Larnzel, Wood Axton, Lucier, Rahway.
Second race—Nominston, Ragabat, Lida Love, Curdle, Pretty Michele.
Third race—Tamale Dick, Little Guinea, Flute, Thistle Gold, Nevermore, Mack's Baby.
Fourth race—Mae Price, Kittenfoot, Laguna.
Sixth race—Cisfield, Ima Little, Lousger, High Spot, Nuckols Boy, Moss Pink.
Seventh race—Collie Tokalon.
Weather clear; track fast.

Blue Bonnets.

First race—Cavel, Peace Rock, Sea Myrtle, Heavenly Music.
Second race—Princess Nona, Johnny Agee, Fledge, Tetra Glass, Cootie, Santa Sweep, Lady McNeill.
Third race—Open Hand, Just in Fun.
Sixth race—Ace of Aces II, Sinaste, Star Gold, Fair Lad, Dainty Maid.
Seventh race—Mohehead.
Weather clear; track heavy; drying out.

Wheeling.

First race—Time Flies, Earl Pool.
Fourth race—Zonite, Devine.
Fifth race—Clodomir II, Dingo.
Seventh race—Ravenna.
Weather clear; track fast.

Ebensburg.

Fourth race—Poor Sport.
Fifth race—What's The Time.
Weather clear; track fast.

Be Sure to Register Tomorrow.

TERRIS, NEBO FIGHT DRAW

NEW YORK, Sept. 4.—(AP.)—Pete Nebo, heavy punching Seminole Indian from Tampa, Fla., and Sid Terris, once famed as New York's "Ghetto Ghost," battled 10 rounds to a draw at the Queensboro stadium last night.

The weights were: Terris, 131½ pounds; Nebo, 128¾.

In the 10-round semi-final, Sailor Matty, of Shenandoah, Pa., puched out a decision over Joe Salina, New York middleweight.

Junior World Series on Today

LOUISVILLE, Sept. 4.—(AP.)—Eighteen boy baseball players, the eldest under 17 years old, victors in a series of elimination games in which more than 250,000 boys took part, take the field here at 2 p. m., Central time today in the opening game of three-game "Junior World Series," sponsored by the American Legion.

The Buffalo, N. Y., team, winner in the divisional contest at Washington, represents the Eastern portion of the country and the White Sox, of New Orleans, winners at Colorado Springs, the West.

Auto Race Marks W. Va. State Fair

WHEELING, W. Va., Sept. 4.—The West Virginia State Fair track will give one the impression of one of America's famous speedways on the closing day of the West Virginia State Fair when drivers of world renown will match speed in a series of automobile races.

Mandell, Vicentini In Last Workouts

CHICAGO, Sept. 4.—(INS.)—Sammy Mandell, world lightweight champion, and Luis Vicentini, Chilean 135-pounder, were to take their final workouts today for their bout at the Chicago Stadium Friday. Mandell's crown will not be at stake.

Wheeling Race Selections For Today

First race—Clay Pigeon, Elopement, Sol.
Second race—Tid Bit, Sure to Win, Patsy McDonald.
Third race—Bonsky, Needy, Ticker.
Fourth race—Bob Johnson, Dontados, Ursa Major.
Fifth race—Dingo, Sporting Editor, Clodomir II.
Sixth race—Sarah Bernhardt, Oh Man, Super Toy.
Seventh race—Chef d'Ouevre, Sturges, Superfrank.

BUCCOS FACE REDS TODAY

(Continued from Page Twenty-six.)

the rest day accorded them on top of the Labor Day excitement. The Pittsburghers were well fagged over their hard activities of the week and the rest day gave them a chance to recuperate.

HARD DAYS AHEAD

Strenuous days are ahead for the Pirate brig. After winding up with the Reds tomorrow night, the Buccos will hurry home to take on the Robins in a long series. The fun will begin Friday afternoon with a Forbes Field doubleheader. On Saturday a single game will be staged, this to be followed by a hasty jump to Brooklyn for a Sunday game. Monday will find the two clubs back in the Oakland Orchard for a resumption of the long set of games.

MAX TO RETURN TO STATES

HAMBURG, Sept. 4.—(AP.)—Arriving here today from the United States, Max Schmeling, German heavyweight boxer, said he intended to return to America as soon as he had several good fight offers.

"Although I am taboo in New York, there are plenty of opportunities for fights in other states," he said. "The New York ban won't last forever, either, as the present commission chairman won't maintain his stand indefinitely."

He added that the reason he refused to obey the commission and go through with a fight with the Englishman, Phil Scott, in New York was that he was offered only 26 per cent of the receipts. He is willing to meet Scott under better terms, he said.

Schmeling declined to reveal his exact plans for the future, but hinted he would not fight Jack Sharkey if the latter were defeated by Tommy Loughran in their New York bout, September 26.

"Dempsey intends to meet me for the world championship," Schmeling remarked, "but there's plenty of time for that."

MICHIGAN BEATEN

TOKIO, Sept. 4.—(INS.)—The Waseda University baseball team defeated the visiting University of Michigan nine by 4 to 2, today.

Sports Close-Ups—Jack Berg

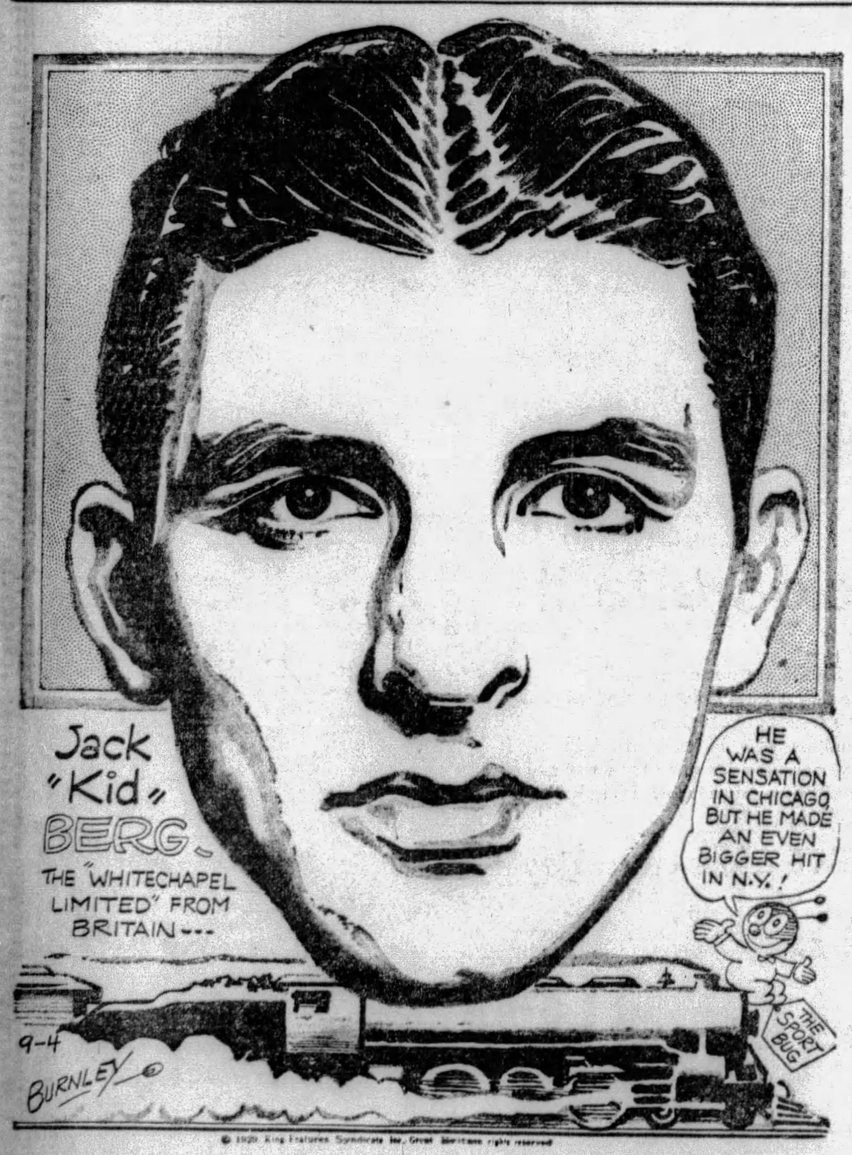

© 1929 King Features Syndicate Inc., Great Britain rights reserved

"GUARD AGAINST UNSANITARY CIGARS"

"Smoke Cremo, it's certified sanitary . . . safe for your mouth!"

Says

Alfred W. McCann

D. Litt., A.B., LL.D.,
famous pure food expert, long active in crusades for pure foods and sanitary factories.

"Germs don't carry red flags. For safety's sake demand cigars that are certified.

"I heartily endorse Cremo. Every tobacco leaf entering the Cremo factory is scientifically treated by U. S. Government approved methods . . . and kept clean along every step of the way!

"Cremo is made in air-flooded, sun-bathed, scientifically clean factories! Not by antiquated methods . . . but by modern inventions that fold, wrap and tip the cigars.

"This Cremo purity is sealed . . . in separate sanitary foil wrappers . . . aimed to give you the scientific health protection that comes with certified milk!"

• • •

The superiority of Certified Cremo starts with the choicest and tenderest leaves, ripe and mellow, and continues in goodness through a slow, expensive maturing and mellowing process . . . topped off with the finest imported Sumatra wrapper! Certified Cremo contains no scrap—no floor sweepings—all long filler—all fresh, tender leaves. Over $7,000,000 was spent in perfecting the method of manufacture used by Certified Cremo that insures uniformly fine, clean cigars. Foil-wrapped . . . sanitary . . . crush-proof . . . the kind of cigar that the late Vice-President Marshall must have had in mind when he said: "What this country needs most is a good 5-cent cigar."

Do you remember the old filthy shop where the man in the window rolled the leaves with dirty fingers . . . and spit on the ends? What a far cry this is from the modern method of manufacture used by Certified Cremo.

"I certify Cremo sanitary and clean" Alfred W. McCann

Certified Cremo

THE GOOD 5¢ CIGAR . . . THAT AMERICA NEEDED

© 1929 American Cigar Co.

EVENING New York Bond Market SUN-TELEGRAPH Latest Financial News MARKETS

Air Brake Gets Large Subway Orders

By GEORGE H. SNYDER

THE Westinghouse Air Brake Company and its subsidiary, the Union Switch and Signal Company, have received orders for equipment for the New York Subway totaling $4,500,000. The orders cover only a portion of the equipment which eventually will be needed.

Union Switch was awarded a contract for $3,000,000 worth of signal equipment. The initial orders for signals totaled $5,400,000. The portion of the order not placed with Union Switch was awarded to the New York Air Brake Company.

It is expected that from $25,000,000 to $30,000,000 worth of automatic signals will be needed for the completion of the subway project. Union Switch will share this business with New York Air Brake.

Air Brake Bought.

THE Westinghouse Air Brake Company also received contracts for $1,500,000 worth of air brake equipment. This covers only 25 per cent of the equipment of this class needed. The company expects orders of this type for New York Subways to total about $6,000,000 for the entire installation.

The total business which Westinghouse Air Brake and its subsidiary probably will be awarded will be in the neighborhood of $20,000,000 for the entire subway.

The subway contracts insure a high rate of operations for the Union Switch and Signal Company for the balance of this year and a good part of 1930. The signal equipment will be made at Swissvale and the air brakes at Wilmerding.

Copperweld Position Improved.

RAPID expansion in the business of the Copperweld Steel Company and the rise in the price of its common stock have made it possible for the company to free itself of funded debt and preferred stock.

Only last May an issue of $1,500,000 of 6 per cent preferred was sold. The proceeds were used to retire bonds and to increase working capital. Shortly after the offering was made, $1,000,000 of the preferred stock was converted into common.

Each of the first 5,000 shares were convertible into four shares of common and each of the second 5,000 into three shares of common. Each of the remaining preferred shares is convertible into two shares of common.

Preferred Called.

ALTHOUGH the balance of the preferred stock has been called at $110 a share, it is extremely unlikely that the company will need any cash to retire the issue. The common is selling for about 69 so that the holders of the preferred will undoubtedly take advantage of their conversion privileges.

The fact that rights have been offered to holders of common stock of record on September 16 will be a further inducement for conversion. The holder of each eight shares of common will have the right to purchase an additional share for $55.

At the beginning of this year the company had 142,000 shares of common stock outstanding. The conversion of preferred stock will require 45,000 additional shares and 23,375 more shares will be sold through the offering of rights. This will increase the total amount of common stock outstanding to 210,375 shares but there will be no other capital liability.

Volume Increased.

THE market for Copperweld steel has been developing rapidly. The product is made by covering steel ingots with molten copper. The two metals become so thoroughly welded that they retain their relative proportions no matter how much the ingots are rolled or drawn. Sheets, strips or wire can be made which have the corrosion resisting properties of the outer coating of copper and the strength of the steel core at a saving in cost over solid copper.

CHICAGO STOCK QUOTATIONS

CHICAGO, Sept. 4.—Following is the complete list of transactions in stocks on the Chicago Stock Exchange today:

Sales.		High.	Low.	1:30.
150	Adams Mfg ...	35	35	35
900	Allied Mot Ind...	47⅛	46½	47
250	Allied Products...	65	64½	65
3750	Am Equities ...	32	31⅛	31¾
150	Am Pub Ser pfd..	102½	102½	102½
100	Am Radio ...	11½	11¼	11¼
200	Am Service ...	10½	10	10
200	Am Yvette ...	27	27	27
100	Art Metal ...	37	37	37
50	Associated Aparel	51	51	51
1700	Assoc Tel Utl...	41⅝	41	41¼
400	Atlas Stores ...	41	41	41
150	Auburn Auto ...	496	490	490
500	Bastian Blessing.	57½	57¼	57¼
100	Baxter Laund A.	20½	20½	20½
3950	Bendix Aviation..	95	92½	92½
500	Binks Mfg ...	29	28½	29
7900	Borg Warner...	86	83⅝	84¼
200	Borin Vivatone pf	41⅝	41½	41½
100	Brach & Sons...	24⅝	24½	24½
200	Bright Star El A	6½	6½	6½
500	Brown F & W B.	20	19	19¼
250	Bruce Co ...	79⅝	79½	79⅝
2550	Butler Bros ...	32	30½	31
100	CampbellW&CFdy	45½	45½	45½
100	Canal Const ...	18	17½	17½
50	Ceco Mfg ...	51	51	51
50	Cent Ill P S pf...	96¾	96¾	96¾
150	Cent P S Del ..	70	65½	70
5000	Do A rts ...	3⅝	3	3¼
2250	Do A ...	54	54	54
450	Cent & So West...	146	145	145½
150	Do p l pf ...	103	102⅞	103
250	Cent So West rts	5	4¼	4¼
200	Chain Store Prds	19¼	19¼	19¼
50	Cherry Burrell ..	47½	47½	47½
200	Chi Cy & C Ry pf	19½	19½	19½
4500	Chicago Corp ...	53⅞	52⅝	53
900	Chicago Corp pf.	61½	60	60
2250	Chicago Invest ...	48⅜	47⅝	47⅝
1250	Do pref ...	55½	54⅝	54⅝
700	Cities Service ...	53⅛	52½	53⅛
350	City Radio Strs...	35	33½	35
50	Club Alum ...	5⅞	5⅞	5⅞
150	Common Edison..	380	380	380
100	Cons Service ...	35	35	35
50	Const Materials .	27	26	26
50	Const Mate pf ..	46¾	45	45¼
19700	Cord Corp ...	36	35¼	35¼
50	Dayton Rub A ...	40	40	40
200	Davis Indus ...	8¼	8	8¼
150	Dexter Co ...	20⅞	20⅞	20⅞
100	Eddy Paper ...	22	22	22
400	Elec Household...	76	76	76
300	Empire Pub Serv	31½	31½	31½
300	Fed Screw ...	72½	72	72
50	Fed Pub ...	30	30	30
200	FitzSim & Conn	76½	76	76½
300	Foote Gear&Mach	24½	23½	23½
50	Gardner Denver..	78½	78½	78½
1400	Gen Theater ...	36½	36	36½
150	Gen Wat Wks...	26½	25⅞	26½
100	Do pfd ...	94½	94	94½
350	Gleaner ...	139⅛	137	137
900	Gt Lakes Aircraft	21	20⅛	20⅞
200	Grief Bros ...	47	46	47
7300	Grigsby Grunow..	61⅝	59⅝	60⅝
50	Ground Grip Soe	41	41	41
150	Hart Carter ...	23⅝	23⅝	23⅝
200	Hormel & Co...	53½	52⅝	53½
50	Houdaille Hersh A	44⅝	44	44
350	Do B ...	43½	43½	43½
50	Hussman Lig ...	28½	28½	28½
850	H O Stone Co...	37	36½	37
50	Do preferred...	97½	97½	97½
150	Illinois Brick ...	27½	27½	27½
100	Ind Pneu Tool...	63	63	63
250	Inland Util ...	25	24½	24½
21250	Insull Util Inv...	116	114½	114½
1200	Do pfd No 2..	102	101½	101½
400	Iron Fireman ...	37⅝	37½	37½
200	Katz Drug ...	63	62	62
50	Kellogg Switch..	13¾	13¾	13¾
300	Ken-Rad Tube&L	22⅝	22	22
50	Lawbeck ...	99	99	99
100	Lane Drug V T C	13½	13½	13½
100	Do pfd ...	23	23	23
50	Leath ...	15½	15½	15½
50	Do preferred...	40	40	40
5800	Libby McNeill...	17⅝	16½	16½
200	Lincoln Ptg...	23⅝	23½	23⅝
100	Lynch Glass Mch	24	24	24
3000	Manh Dearb Corp	53½	53½	53½
1050	Merch & Mfrs A..	35⅝	35	35
150	Mid West Utilities	450	449	449
200	Do 6 pc pfd...	157½	157	157
550	Do 8 pc pfd...	167	166	166
200	Do pr lien...	170½	169	169
50	Midld Util 6pcApf	94	94	94
14000	Do 6 pc p l...	94⅝	94½	94⅝
50	Minn Honeywell...	106	106	106
100	M Moline Pow...	34	33	34
300	Mo-Kansas P L...	30	30	30
150	Modine ...	70	69	70
100	Monighan Mfg...	25	25	25
50	Morg Lithograph.	22	22	22
200	Muncie Gear A..	22⅝	21¼	21¼
1800	Do B ...	12⅝	11	11
400	Muskeg Mot Spec	27⅝	26⅝	27⅝
300	Nachman Spring.	56½	56	56
300	Nat Elec Pow A	50⅛	48⅝	48½
100	Nat Fam Stores..	73½	73½	73½
150	Nat Leather ...	3⅝	3⅝	3⅝
300	Nat Rep Inv...	64⅝	64½	64½
750	Nat Sec Invest..	44½	43¾	44
200	Do ctf ...	111	110½	111
350	Nat Standard ...	46⅛	46	46
100	Nat Terminals ..	17½	17½	17⅝
300	Noblitt-Sparks ..	54⅛	54	54½
200	North Am Car...	52	52	52
450	N & S Am Corp.	36⅛	36	36
150	N E Engineering	32	31½	31½
900	Nor Am L&Pow.	72	70	71
100	Nor Am Wt Wks	24½	24¼	24½
100	Ontario Mfg ...	35⅝	35⅝	35⅝
100	Pac Pub Svc A...	27	27	27
100	Pac West Oil...	18	18	18
50	Penn Gas & Elec.	22½	22½	22½
250	Pines Winterfront	82⅝	80	81
1400	Polymet Mfg ...	90	88	89½
100	Process Corp ...	20½	20½	20½
50	Public Service ..	360	360	360
1000	Do 7 pfd ...	150	150	150
5700	Q R S music...	50¼	48¾	49¼
1600	Rath Packing ...	34⅝	33⅝	34⅝
100	Raytheon ...	58⅝	58⅝	58⅝
100	Rollins Hos ...	57½	57½	57½
50	Ross Gear ...	44	44	44
50	Ruud Mfg ...	36	36	36
100	Ryerson & Son..	46½	46	46
250	Sally Frocks ...	28½	28	28
18700	Seaboard Util...	16⅝	16	16⅝
100	Signode St Str Wr	1⅝	1⅝	1⅝
400	Sonatron ...	34	33½	33½
650	Standard Dredg..	36	35½	35½
350	Steinite Radio...	26⅞	26½	26⅞
200	Sutherland Paper	14	14	14
650	Swift & Co...	143	142½	143
800	Swift Intl ...	36½	35⅝	35⅝
50	Time-O-Stat Cont.	33½	33½	33½
100	Twelfth St StorA	20	20	20
450	Unit Corp ...	27½	26½	27
50	United Gas ...	34½	34½	34½
350	U S Gypsum...	78	76½	77
250	Do pt pd ...	71	71	71
450	U S Radio & Tel	29½	28½	29¼
500	U S Lines...	17½	17½	17½
200	Utah Radio...	19	19	19
4700	Utility & Ind...	49⅝	47½	48
1850	Do preferred...	49⅞	47½	48
5750	Util Pwr Lite nv.	38	35	35
150	Van Sicklen...	27	27	27
350	Viking Pump...	19	18½	18⅝
750	Do preferred...	31⅝	30⅞	31
2500	Vortex Co...	30	29	29⅞
500	Do A...	36½	35⅝	35⅝
200	Wahl ...	17⅝	17½	17½
50	Wayne Pump pfd	35	35	35
200	West Cont Util...	22½	22½	22½
150	West P L & Tel.	31	31	31
1700	Wextark Radio..	63⅝	63	63½
100	Wolverine Cemnt.	5	5	5
350	Yates Machine...	29⅝	29	29
3500	Zenith Radio...	46½	44¼	46½
	BONDS.			
3000	Rep Rlty 6½s'39.	100	100	100

Pennsylvania Oil Well Completions

OIL CITY, Pa., Sept. 4.—(AP.)—The Derrick today says there were 2,572 wells completed in the oil fields east of the Rocky Mountains during August, an increase of 305 over July. Initial production was 351,241 barrels, an increase of 16,035 barrels. Dry holes totaled 715, an increase of 49. There were 256 gas wells, an increase of nine. New work under way at the close of August totaled 5,094 rigs and wells drilling, a decrease of 197.

WALL STREET HEARS

That Allied Chemical stock split-up may be expected shortly.

That Westinghouse Electric will declare a stock dividend.

That valuable stock subscription "rights" shortly will be offered to Union Carbide shareholders.

That Briggs Manufacturing is negotiating with Ford officials for body contracts in foreign plants.

That new banking interests have been buying into Reading Railroad.

NEW YORK BOND MARKET

NEW YORK, Sept. 4.—(AP.)—Transactions in the most active bonds on the New York Stock Exchange today were as follows, 000 omitted in sales column (United States bonds in dollars and thirty-seconds of dollars):

CORPORATION BONDS.

Sales.		High.	Low.	Last.
15	Abraham S 5½s '43	110¼	110	110¼
1	Ajax Rub gold 8s.	75	75	75
129	Ally Corp 5s '44..	111⅛	110½	110½
83	Do '49 ...	111½	110½	110½
7	Allis Chal 5s '37..	99⅛	99	99
1	Am Ag Ch 7½s ..	105	105	105
46	Am I C C 5½s '49	118½	118	118
7	Am Int 5½s '49 ..	115	115	115
2	Am N Gas 6½s '42	82½	82¼	82¼
4	Am Smelt 5s ...	100¼	100	100
2	Am Sugar Rfg 6s..	103	103	103
13	Am T&T 5½s ...	105¼	105	105
3	Do col 5s '46 ..	102½	102⅜	102½
41	Do sf 5s '60 ...	102¼	102	102
1	Do cvt 4½s '39.	223	218½	218½
7	Am WW&E 5s	104	103½	104
1	Do 5s ...	99½	99½	99½
10	Ang C N 7s ...	97	97	97
7	Armour Del 5½s..	86⅜	85⅝	85⅝
22	Do Real Est 4½s	89⅛	89	89⅛
6	Assd Oil rct 6s ...	102½	102½	102½
61	AT&SF cvt 4½s '48	165	161	161¼
7	Do gen 4s ...	90½	90	90½
14	Abit P&P ...	83⅝	83⅝	83⅝
1	Atlan G & W I 5s.	72	72	72
13	Atlan Ref deb 5s..	100¼	100	100
10	Balt & O rfg 6s '95	107¼	107¼	107¼
3	Do 1st 5s ...	101½	101½	101½
8	Do rfg 5s ...	100¼	100	100¼
3	Do cvt 4½s ...	96½	96½	96½
6	Bell TP 1st&rf 5sB	103⅛	103	103
53	Beth Steel con 6s A	105½	105	105½
5	Do con 5½s...	103⅛	103⅛	103⅛
1	Do rfg 5s ...	101	101	101
3	Do p m 5s '36..	100¼	100	100
1	Boston & Me 5s '67	95	95	95
3	Bot Cos Mills 6½s.	59⅝	59⅝	59⅝
1	Bkln City RR 1st 5s	84	84	84
4	Bkln Edis gen 6s B	100½	100½	100½
14	Bkln Man Tran 6s.	90	89½	89½
2	Buff R&P con 4½s.	86	85½	85½
15	Can Pac 5s '44...	100⅜	100⅛	100½
2	Cal Pet 5½s '38...	99⅞	99⅞	99⅞
3	Do 5s ...	96½	96½	96½
12	Can N Ry 4½s '57.	92½	92½	92½
7	Do 4½s '68...	92½	92½	92½
1	Can Nor sf 7s...	110⅝	110⅝	110⅝
1	Can Pac deb 4s...	82	82	82
1	Cent of Ga 5s C'59	96¼	96¼	96¼
8	Central Pac 5s...	100	99½	99½
15	Do 1st gtd 4s...	89¼	88⅞	88⅞
2	CRA&BCo of Ga 5s	95	95	95
7	Certainteed 5½s '48	74½	74	74½
42	Ches Corp 5s '47..	99	98½	98½
3	Ches & Ohio cn 5s.	102⅝	102½	102½
11	Do gen 4½s...	94½	94½	94½
14	Do cvt 4½s '30..	99⅝	99¼	99¼
2	Chi & Alton 3s...	65½	65	65
8	Chi & E Ill 5s '51	75½	75	75½
15	Chi G L & Ck 1st5s	100⅝	100	100
26	Chi Gt West 4s...	63½	63¼	63¼
1	CM&STP G 4½s C	91	91	91
37	CMStP&Pac 5s '75	89	88½	89
171	Do adj 5s 2000..	79⅞	79	79
2	Chi & N W deb5s'33	100⅛	99	100⅛
1	Do 4¾ 2037 stp..	92½	92½	92½
24	C R I & P 4½s '52	87⅝	87½	87⅝
8	Do rfg 4s ...	93	92½	92½
2	C T Hte & S E inc5s	83	83	83
10	Chi Un Sta 5s B.	102⅝	102⅝	102⅝
1	Ch & W Ind 5½s'62	100	100	100
18	Chile Cop 5s '47..	93½	93	93
2	Colon Oil 6s '38...	95⅝	95⅝	95⅝
14	Col G&E 5s'52 May	98¼	97⅞	98¼
1	Com Credit 5½s...	92	92	92
225	Com Inv T 5½s '49	108¼	107	107
4	Com Tab Acc 6s ..	104	103¾	104
6	Con Coal Md 5s ...	65	65	65
17	Con Gas N Y 5½s'45	105	104¾	104¾
2	Consumers Pow 5s.	100	100	100
6	Crown C & S 6s '47	99¼	99¼	99¼
3	Crown Will 6s '51.	100⅛	100⅛	100⅛
2	Cuba C S db 8s ...	57½	57½	57½
1	Cuba R R 5s ...	84	84	84
6	Cub Dom Sug 7½s..	63	62	62
1	Cumberland T&T 5s	100	100	100
3	Del & Hud rfg 4s ...	88½	88½	88½
2	Den G&El 5s stp..	98½	98	98½
4	D & R G con 4s...	88½	88½	88½
44	Do West gen 5s..	89½	89	89½
4	Do West rfg 5s..	84	84	84
3	Det Edis col 5s '33.	100½	100½	100½
13	Do rfg 5s '40...	101¼	101¼	101¼
1	Det Unit Rys 4½s.	96½	96½	96½
32	Dodge Bro deb 6s40	99⅝	99½	99½
1	Donnel Stl rfg 7s..	101½	101½	101½
7	Duque Lt 4½s A 67	96¼	96¼	96¼
1	East Cuba Sug 7½s	87½	87½	87½
1	Erie 1st con ext 7s	100⅝	100⅝	100⅝
16	Do rf&imp 5s '67	93	92½	92½
19	Do 1st cn pr ln 4s	82¼	82	82¼
9	Do gen lien 4s..	75	75	75
1	Do cvt 4s A ...	80	80	80
3	Do cvt 4s D....	82½	82	82
125	Fisk Rubber 8s...	105½	102	105½
8	Fla E Cst 5s '74...	67½	66½	67½
12	Fonda Jn & Gl 4½s	35	33½	33½
29	Gen Stl Cas 5½s49	102¼	101⅝	101⅝
27	Gen P S Corp 5½s	113⅝	112⅝	112⅝
1	Galveston H&H 5s.	95	95	95
2	Gannett Co 6s '43.	92	92	92
1	Gen Asph 6s '39...	104½	104½	104½
25	Gen Cable 5½s '47.	96	95¼	95½
15	G Mot Acpt 6s '37	101⅝	101¼	101⅝
10	Goodrich B F 6½s.	106½	106⅛	106⅛
16	Goodyr T&R 5s '57	90½	90	90½
1	Goth Slk Hos 6s...	90⅝	90⅝	90⅝
2	Gr Tk Ry Can 6s.	104½	103⅝	104½
23	Gt North Ry 7s A.	109⅝	109	109
4	Do 5½s B...	106½	106¼	106½
1	Do gen 4½s '76D	93½	93½	93½
25	Hav Elec 5½s...	67⅝	67½	67½
5	Hoe R&Co 6½s...	92	92	92
6	Hud Coal 5sA'62..	73	72½	72½
24	Hud&M adj inc 5s	76	75½	75½
6	Humble O&Ref 5½s	100½	100½	100½
35	Do 5s '37...	99½	99½	99½
5	Ill Cent rfg 4s '55	87½	87½	87½
1	Ill Steel deb 4½s..	99½	99½	99½
1	Ind limestone 6s'41	79½	79½	79½
8	Indiana Steel 5s...	104½	104½	104½
11	Inland Stl 4½sA'78	90½	90	90½
4	Interb RT 7s...	90	90	90
2	Do 6s ...	54	54	54
1	Do rfg 5s ...	63½	63½	63½
5	Do rfg 5s sta...	63½	63½	63½
12	Int Cement 5s'48..	99½	99½	99½
5	Int Gt Nor adj 6s.	88½	88½	88½
1	Do 1st 6s ...	100⅝	100⅝	100⅝
11	Int Match 5s'47...	94	93⅝	94
3	Int Mer Mar sf 6s.	100¼	100¼	100¼
1	Int Paper rfg 6s A	88½	88½	88½
1	Int Rys CA 6½s'47	93	93	93
2	Do 6s ...	94	94	94
1	Do 5s ...	76½	76½	76½
237	IntT&T cvt 4½s'39	220	216½	217½
8	Do deb 4½s'52..	90⅝	90½	90½
7	KCFtS&Mem 4s...	91	90½	90½
1	KC P&L 5s...	101½	101½	101½
1	KC South 1st 3s..	72	72	72
10	KC Term 1st 4s...	86¼	85⅝	86
2	Kendl 5½s'48A war	91	91	91
2	Kinn & Co cvt 7½s	103½	103½	103½
1	Lac G of S L 5½s	102½	102½	102½
2	Do 1st 5s...	98½	98½	98½
4	L E & West 1st 5s.	97½	97½	97½
25	Latu Nitrate 6s '54	99½	99	99
3	Lig & Myer 7s...	116½	116½	116½
1	Do 5s ...	100⅝	100⅝	100⅝
4	Loew's Inc 6s ex-w	93	93	93
2	Lorillard Co 7s...	107¼	107¼	107¼
1	Do 5½s '37...	85½	85½	85½
1	Do 5s ...	81	81	81
4	Lou Gas & Elec 5s.	100	100	100
8	Louis & Nash 7s...	100½	100½	100½
4	Do rfg 5½s...	103⅝	103¾	103⅝
1	Do 5s B 2003...	101½	101½	101½
8	Manhat Ry con 4s.	52½	52½	52½
5	Marion St Shov 6s	89	88	89
7	Market St Ry 7s...	89	88	88
20	McC Ed Rk 6s '34	101⅝	101⅝	101⅝
2	McCrory St 5½s 41	96⅝	96	96
4	Midvale Stl cvt 5s.	99⅞	99⅞	99⅞
5	MER&Lt 1st 5s61B	98	97⅝	97⅝
7	M&StL 1st rfg 4s.	21	21	21
2	MSP&SS Marie 6s.	94	94	94
2	Do gtd 5s ...	94½	94½	94½
1	Do 1st con 4s...	86⅝	86⅝	86⅝
6	M K & T pr ln 5sA	99	99	99
3	Do adj 5s A...	103	102½	103
7	Do pl 4s B...	80	80	80
28	Mo Pac cvt5½s49A	116¼	116	116½
11	Do 5s '77 F...	96½	96	96½
30	Do gen 4s ...	71½	70½	71
1	Mont Tr col 5s '41.	96	96	96
10	Nat Dairy 5½s '48	96¼	95⅝	96¼
3	Nat Rad 6½s '47...	42	41½	41½
13	National Tube 5s.	104½	104½	104½
10	N Eng T&T 5s...	102½	102½	102½
4	Do gen 4½s B..	97¼	97	97
9	NOPuSv 5s ctf'52A	89	89	89
2	N O Tex&Mex 5½s	101	101	101
10	NYC&HR deb 6s..	105¼	105	105¼
2	Do rf & imp 5s.	103½	103½	103½
1	Do rf & imp 4½s	95	95	95
5	Do rfg 3½s...	76⅞	76⅞	76⅞
3	NYCLaSh col.tr3½s	75	75	75
10	N Y Chic&St L 6s	101	101	101
2	Do 5½s B...	101½	101½	101½
4	Do deb 4s...	97½	97⅜	97½
1	N Y Edis rfg 6½s	111⅝	111⅝	111⅝
3	N Y & Jersey 5s...	98½	98	98½
47	NYNH&H cvt 6s '48	136⅛	135⅞	135⅞
10	Do col tr 6s '40.	104½	104½	104½
2	Do 1st&rf 4½s'67	85½	85½	85½
2	Do n c d 4s '47.	79½	79½	79½
3	NYO&W 1st rfg 4s	64	64	64
27	N Y Ry inc 6s '65	9	9	9
1	NY&R G 1st rf 6sA	103½	103½	103½
10	N Y St Rys 4½s.	27½	27	27¼
4	N Y Steam 6s...	108	107	108
7	N Y Tel rfg 6s '41	105⅞	105⅞	105⅞
10	Do deb 6s '49...	110½	110½	110½
8	Do gen 4½s...	97½	97½	97½
4	N Y W & Bost 4½s	82	82	82
25	Niag Falls Pow 6s	101⅛	101⅛	101⅛
2	Do 5s ...	100	100	100
1	Norf & Wes divl 4s	90½	90½	90½
9	No Am Cem 6½s'40	70	69½	69½
5	Nor Am Ed 5½s'63	100¼	100¼	100¼
1	Do 5s '57 ...	98⅞	98⅞	98⅞
5	N Ohio T&L 6s A	100½	100	100½
5	Nor Pac 6s B...	110	109¾	110
9	Do gen 3s...	64	63¾	64
21	Ore Sh Line rfg 4s.	99½	99½	99½
2	Otis Steel 6s...	102	101½	102
3	Pac G & El 5s...	100⅞	100⅞	100⅞
1	Pac P&L 1st rf 5s	98¼	98¼	98¼
12	P A P & Tr 7s...	104⅝	104⅝	104⅝
13	Do 6s '34...	110	109⅝	109⅝
2	Do 6s 40...	93½	93½	93½
4	P F Lasky 6s '47..	97½	97½	97½
1	Park Lex 6½s...	82½	82½	82½
2	Pathe Ex 7s '37war	70½	70	70
2	Penn Dix 6s A '41.	81	81	81
25	Penn R R 7s '30...	100⅝	100½	100⅝
12	Do gold 6½s...	109	108	109
13	Do gen 5s '68...	105¼	105	105¼
3	Do 5s '64...	103¼	103	103½
6	Do 4½s '63...	96½	95⅞	96½
3	Do gen 4½s...	95⅞	95⅞	95⅞
10	Phil R C & I '73...	86½	86	86½
1	Pa RR 4s '48 stp...	92½	92½	92½
1	Pere Marq rfg 5s..	101¼	101¼	101¼
19	Phila 5s '67...	96½	96	96½
1	Phil Elec 4½s '67.	97½	97½	97½
50	P R C&I 6s...	107½	107	107
1	Philippine Ry 4s..	31	31	31
9	Phil Pete 5¼s '39.	90	89¼	89¼
4	Pillsbury F M 6s.	102½	102⅝	102½
3	PCC&SL gen 5s A.	103	103	103
3	Do B '75 ...	105	105	105
3	Pgh &LE 1st 5s '43	99¼	99¼	99¼
1	Pt A C&D 6s A...	102	102	102
1	Port E P 6s '47...	98½	98½	98½
2	Portland G E 5s..	98¼	98¼	98¼
2	Porto R A T 6s...	96	96	96
10	Postal T&C 5s '53	91¼	91	91
2	Pressed Stl C 5s..	87⅝	87⅝	87⅝
5	P S E&G 4½s '67.	96½	96½	96½
3	Pure Oil 5½s '37.	97½	97½	97½
14	Richfield O 6s...	102	101½	101½
12	Rem Rand5½s'47w	98	97¼	98
3	Rep Brass 6s'48...	102	102	102
1	RIArk&La 4½s...	93	93	93
3	StLIM&S gen 5s..	100	100	100
10	Do 4s R&G div..	92⅞	92⅞	92⅞
1	StL&SF gen 6s...	100⅞	100⅞	100⅞
1	Do p ln 5s B...	98⅛	98⅛	98⅛
20	Do 4½s'78 ...	85	84⅞	85
3	Do p ln 4s A...	84½	84⅛	84½
1	StLSW 1st 4s...	83	83	83
14	Do con 4s ...	95	94½	94½
1	StP&KC Sh Ld 4½s	89½	89½	89½
1	San An Pub Svs 6s	103½	103½	103½
1	Shulco 6½s E ...	80⅛	80½	80½
15	Seabd A L con 6s.	73	72¼	72¼
18	Do adj 5s ...	55½	55	55
1	Do rfg 4s ...	53⅝	53½	53⅝
83	Do adj 5s'49 ctf	55	54½	55
31	Sea All Fla Ry 6sA	67½	66½	66½
7	Shell Un 5s '47..	96	95½	95½
5	Silesian Am col 7s.	96	96	96
24	Sinc C Oil col 7s..	102	101½	101⅝
13	Sinc Con Oil 6½s.	99½	99	99
1	Do 6s D '30....	98	98	98
1	Sinc Cr Oil 5½s '38	95¼	95¼	95¼
2	Skelly Oil 5½s '39.	89½	89½	89½
5	Smith Corp 6½s...	102½	102	102½
10	So Bell T&T 5s....	100⅝	100⅝	100⅝
21	Sou Pac 4½s '68..	92½	92½	92½
106	Do 4½s '69 war	99½	99½	99½
21	Do rfg 4s '55...	87½	86½	86½
2	Do col tr 4s...	86½	86½	86½
1	South Ry gen 6½s	117½	117½	117½
9	Do gen 6s.......	112	112	112
3	Do con 5s.......	105¼	105⅛	105¼
9	Do gen 4s.......	85½	85	85½
3	S W Bell Tel 5s...	01½	101¼	101½
9	St Ol N P deb 5s	101¼	100⅝	101
1	Do 4½s '51...	93	93	93
4	Stevens Hotel 6s...	94	93⅝	94
4	Tenn C&Ch 6s '41	105	105	105
5	Do 6s '44 B....	104½	104⅜	104½
1	Tenn El P rfg 6s A	104	104	104
5	Tex & Pac 5s '79 C	95	95	95
1	T P & M P Tr 5½s	103	103	103
7	Third Ave rfg 4s ...	53	53	53
6	Toledo Trac 5½s..	99¼	99¼	99¼
19	Transcon Oil 6½s'38	104	103	103
7	U E L & P rf5s'33	98⅞	98⅝	98⅞
1	Union Pac 1st 4s ..	93½	93½	93½
1	Do gold 4s '68 ..	84¼	84¼	84¼
1	Do rfg 4s ...	87	87	87
41	Unit D Del 5s '53 ..	91⅝	91	91½
1	U S Rub 7½s '30 ..	100	100	100
15	Do 5s ...	85¼	85	85¼
13	U S Steel sf 5s	109½	109¼	109½
2	Utah P & L 5s ...	96½	96	96½
1	Util P & L 5½s ...	90¼	90¼	90¼
6	Va Ry & Pow 5s ...	100⅛	100	100⅛
12	Virginia Ry 5s ...	100⅛	100	100
2	Wabash rfg 5½s'75	101	101	101
2	Do 1st 5s ...	100⅝	100⅝	100⅝
1	W'ab 1st 3½sOmdiv	82	82	82
1	Walworth Co 6s...	87	87	87
26	W Quinlan 6s '29...	97	96⅛	96⅛
1	Warn Sug 7s '41...	100	100	100
2	Wash W Pow 5s...	100	100	100
2	West Electric 5s...	101	101	101
9	West Md 4s...	75	74⅜	74⅜
7	W P Pow 5s '46 A.	101½	101	101
1	Do 5s '63 E...	100⅝	100⅝	100⅝
21	Do 5s '56 G...	100	100	100
6	West Union 6½s...	107¼	107	107
2	Do col tr 5s '38..	100¼	100	100
1	West Shore 1st 4s..	87	87	87
5	Wheel Stl 5½s'48A	99	98½	99
10	Do 4½s '53 B...	85½	85½	85½
7	W E Oil 5½swar'37	101	101	101
8	W-Spenc Stl rfg 7s.	42	41	42
6	Do cvt 7s...	42	41⅞	41⅞
24	Do cvt 7s'35ctfs..	43	42	42
1	W Overland 6½s...	101	101	101
3	Winch Arm ctf 7½s	106⅛	106⅛	106⅛
10	Wis Cen 4s S&Ddiv	86	86	86
11	Ygn S & T 5s '78..	100⅛	99⅞	99⅞

FOREIGN BONDS.

Sales.		High.	Low.	Last.
2	Antioquia 7s '45 A	86	86	86
5	Antwerp C 5s '58.	91	91	91
5	Arg 6s '57 A ...	99⅝	99	99
6	Do '58 B...	99⅝	99	99¼
21	Do sfg '59 June.	99½	99½	99¼
17	Do '60 May...	100	99⅞	99⅞
32	Do '60 Sept...	99¼	99	99
2	Do '60 Oct...	99	99	99
6	Do '61 Feb...	99⅝	99	99
2	Do '61 May...	99	99	99
4	Do 5½s '62...	92½	92	92
5	Australia 5s '55...	94½	94¼	94¼
29	Do 5s '57...	94½	94½	94½
52	Do 4½s '56...	85½	85½	85½
2	Austria gtd 7s '43..	103	102⅝	102⅝
8	Batav Pet 4½s '42	91	91	91
1	Bavaria 6½s '45...	92	92	92
13	Belgium 7½s '45..	114⅝	114⅝	114⅝
1	Do 7s '55...	107½	107½	107½
31	Belg St Ln 7s '56..	105⅝	105⅝	105⅝
5	Belgium 6½s '49..	105	104⅝	104⅝
3	Do 6s '55...	100¼	100	100¼
1	Ber City 6½s '50...	92½	92½	92½
3	Do El 6½s '51..	89	88½	88½
1	Bogota 8s '45...	99	99	99
16	Bolivia 8s '47...	99⅞	99⅝	99⅞
4	Do 7s '58...	84½	84⅜	84½
8	Do 7s 1969...	82	81⅝	82
3	Bordeaux 6s '34...	100	100	100
2	Brazil 8s '41...	105¼	105¼	105¼
2	Brazil 6½s '26-'27	88½	88	88½
6	Do 6½s '27-'57.	88⅛	87⅝	88⅛
7	Braz C Ry El 7s '52	95	94⅞	94⅞
4	Bremen 7s '35...	100	99⅞	100
1	Brisbane 5s '57...	90½	90½	90½
13	British 5½s '37...	102⅝	101⅞	102½
27	Budapest 6s 27-62.	75⅝	75⅝	75⅝
1	Buenos Air 6½s '55	101	101	101
14	Do 6s '61 ...	91½	91	91½
5	Bulgaria 7s '67...	76	76	76
1	Caldas 7½s '46...	91	91	91
4	Canada 5s '31...	100¼	100¼	100¼
1	Do 5s '52...	102	102	102
2	Chile M Bk 6½s '61	98	97⅞	97⅞
1	Do 6s '61 ...	91⅛	91⅛	91⅛
14	Chile 7s '42...	100⅛	100⅛	100⅛
13	Do 6s '60...	90½	89⅞	90¼
16	Do 6s '61 Jan...	91	90⅞	91
6	Do 6s '61 Feb...	91	90⅞	91
8	Do 6s '61 Sept...	90⅞	89⅞	90¼
6	Do 6s '62 March.	90⅛	89⅞	90
1	Chin Gov Ry 5s '51	95⅝	95⅝	95⅝
11	Colombia 6s '27-61	80	78½	80
49	Do 6s '28-61...	79½	77⅝	79½
5	ColomMtgBk 7s'46.	86½	85⅞	86½
25	Copenhag 5s'52...	95½	95⅛	95⅛
5	Do 4½s'53...	85⅛	85⅛	85⅛
10	Costa Rica 7s'51..	91	91	91
1	CundinaMarca 6½s	76½	76½	76½
2	Czecho 8s '51...	109½	109½	109½
1	Do 8s '52...	109½	109½	109½
3	Danish Mun 8s B..	109	109	109
2	Denmark 6s '42...	103⅝	103⅝	103⅝
3	Do 5½s '55...	100	99½	100
11	Do 4½s '28...	86	85½	85½
1	Dom 2d 5½s '26-40	93	93	93
1	Dresden sf 7s '45...	99	99	99
6	Duke Price P 6s'66	104½	104⅝	104⅝
2	D E Indies sf 6s'62	102½	102½	102½
1	Do 5½s '53 Mar	102½	102½	102½
1	Do 5½s '53 Nov.	101⅝	101⅝	101⅝
4	Est Ry ext sf 7s..	103	103	103
4	Fiat 7s '46 ex war	90	90	90
2	Finland 6s '45...	88½	88½	88½
1	Do 5½s '58...	85	85	85
1	Fram I Dev 7½s'42	102⅝	102⅝	102⅝
12	France 7½s '41...	111½	111½	111½
10	Do 7s '49...	109⅛	108⅞	108⅞
2	GCrABk 6s '60 July	109½	109½	109½
1	Do 6s '60 Oct...	109⅝	109½	109½
1	Hamburg St 6s'46..	93	93	93
1	Heidelbg 7½s'50...	101	101	101
3	Hung Mun 7½s'45.	90	89½	89½
31	Ilseder Steel 6s'48.	83	82⅝	83
2	It Cr Cons 7s'37A..	95⅝	95	95
34	Italy 7s'51...	95⅝	95⅝	95½
10	Japan 6½s'54...	100	100	100
2	JapStrLoan 4s'31	92⅝	92⅝	92⅝
62	Kreug&Toll 5s'59w.	101½	101½	101½
6	Lomb El 7s'52war	98⅝	98⅝	98⅝
16	Lyons 6s'34...	100¼	100	100
2	Marseilles 6s'34...	100¼	100¼	100¼
20	Meridion El 7s'57..	95½	94½	94½
20	Mex 99sf5s asst '45	23	23	23
4	Mex 04gld4s asst '54	16½	16½	16½
1	Mex 10gld4s ast sm	16	16	16
2	Milan City 6½s '52	84½	84¼	84½
14	Minas Geraes 6½s52	87½	85	87½
10	Montec M&A 7s37w	109	109	109
6	New So Wales 5s 57	92½	92	92
2	Do 5s '58...	92⅝	92½	92⅝
3	Nord Ry sf 6½s '50	101⅝	101⅝	101⅝
1	Nor Ger Lloyd 6s47	91½	91½	91½
1	Norway 6s '47...	101⅛	101⅛	101⅛
19	Do 6s '44...	102	102	102
6	Do 6s '43...	102	101⅝	102
28	Norway 5½s '65...	99⅝	99½	99½

Sales.		High.	Low.	2:45.
1	Do 8s '63...	94½	94¼	94½
32	Nor Mun Bk 5s '67	91½	91	91
11	Norwg HydEl5½s'57	89	88½	89
2	Orien Dev Ld6s'53	90½	90½	90½
6	Do 5½s '58...	83½	83½	83½
1	Oslo City 6s '55...	101	101	101
3	Do 5½s '46...	97⅞	97⅞	97⅞
11	Oslo G&E Wks 5s'63	87⅛	87⅛	87⅛
6	Panama 5s A '63..	91	91	91
15	Par-Lyons Med7s'58	102½	102	102
4	Do 6s '58...	99⅝	99½	99⅝
1	Pernambuco 7s '47	88	88	88
4	Peru 7s '59...	99½	99½	99½
8	Do 1st 6s '60...	83½	83½	83½
1	Do 2nd 6s 1961.	84½	84½	84½
2	Poland 8s '50...	95	94½	95
16	Do 7s '47...	85⅝	85	85
1	Do 6s '40...	78½	78½	78½
1	Porto Aleg 8s '61..	102½	102½	102½
4	Do 7½s '66...	96½	95⅝	95⅝
2	Queensld 6s '47...	103	103	103
4	Rhinelbe 7s '46 war	106⅛	106⅛	106⅛
4	Do 7s '46 ex-war	95⅝	95⅝	95⅝
13	Rhine Main 7s '50.	100	100	100
2	Rhine Westph 7s '50	100	100	100
1	Do 6s '52...	88	88	88
8	Rio de Jan 8s '46.	105¼	105	105¼
28	Do 6½s '53...	89⅝	89¼	89⅝
1	Rio Gr do Sul 8s '46	105¼	105¼	105¼
2	Do 7s '66...	92½	92½	92½
16	Do 6s '68...	81½	81	81
4	Rome 6½s '52...	87	86½	87
1	Saarbrueck 6s '53..	83⅝	83⅝	83⅝
4	S Paulo C 6½s '57	90¼	90	90
2	San Paulo St 8s '50	103	102½	103
10	San Paulo St 8s '36	103	102½	102⅝
6	Do 6s '68...	84¼	83½	84¼
5	Sante Fe Arg 7s'42	96½	95½	96
3	Sax Pub Wks 7s '45	94½	94	94
11	Seine 7s '42...	106⅝	106⅝	106⅝
23	Serbs C S 7s '62..	73½	73	73
15	Shinyetsu El 6½s'52	86½	86¼	86¼
14	Sie & Hal 6½s '51.	104½	103⅝	103⅝
4	Silesia 7s '58...	75	75	75
3	Soissons 6s '36...	99¼	99¼	99¼
4	Sweden 6s '39...	102	102	102

GULF

NO-NOX MOTOR-FUEL

Aviation Grade

NO-NOX MOTOR FUEL today meets the United States Army and Navy specifications for Aviation Gasoline in all essential points.

Possesses the Highest Anti-Knock Value of Any Gasoline on the Market

GULF NO-NOX is a straight-run pure petroleum product. Its efficiency is equal to a 50% Benzol and gasoline mixture. It contains no casing head—tetraethyl lead or dope of any kind.

For identification purposes it is colored orange and is the ORIGINAL ORANGE Gas from the Orange Pump. It is priced 3c higher than ordinary gasoline and is worth it.

If you will demand and use NO-NOX—pings and knocks will disappear. Your motor will give longer and better service.

Gulf Refining Company

September 4, 1929

EVENING SUN-TELEGRAPH MARKETS

Stocks Nervous — *Local Market Narrow*

STOCK MARKET EXTREMELY NERVOUS

Credit Outlook Disturbing Factor in Day's Trading; Gains Made After Decline

NEW YORK, Sept. 4.—(AP.)—Extreme nervousness characterized trading in today's stock market, which ran into a storm of selling in the morning and then rallied briskly after mid-day.

Early declines ranging from 1 to 10 points in the active issues were substantially cut down, and a sprinkling of specialities marked up 4 to 8½ points to new high records.

Credit conditions and prospects were the disturbing factor. Call money renewed unchanged at 9 per cent, but hopes that the return flow of Labor Day funds would cause a reduction in the rate began to look more dubious as the session wore on. Wall Street still is uneasy over the possibility of a higher Bank of England discount rate tomorrow, and the possibility of further action by Federal Reserve authorities to restrict the flow of credit into speculative channels. Fears are also entertained in some quarters that the mid-month credit pinch will be unusually severe, and that the terms of the new government financing will provide little incentive to bullish enthusiasm.

BUSINESS FAVORABLE

Mercantile, trade and business news continues generally favorable. Iron Age reports that August pig iron production was the largest on record for that month, but calls attention to a further tapering in pig iron and steel output in the first part of September, although the rate of operations shows little change. Sears, Roebuck reproted an increase of 21.2 per cent in August sales over the same month last year. Directors of the U. S. Tobacco Company raised the annual dividend from $3 to $4.

Early selling was most effective against some of the high priced issues which recently have recorded sharp advances. Auburn Auto broke 10 points, American Machine and Foundry 8¾ and Allied Chemical, Atchison, General Electric, Westinghouse Electric, United States Steel common, United States Industrial Alcohol, R. H. Macy, American Water Works, Johns Manville, North American, Chesapeake and Ohio, New York Central and Stone and Webster all sold 4 to 8 points lower.

RADIO SOARS

A brisk demand for Radio, which was run up more than 7 points to 105¼, the highest price in several months, was the feature of the early afternoon rally.

General Motors also was heavily bought, touching 75 for a gain of 3¼ points. Dupont, American Rolling Mills, Reading and Southern Railway advanced 5 to 7 points to new high records.

Exports of Grain Lower for Week

WASHINGTON, Sept. 4.—(AP.)—Grain exports from the United States last week were 7,368,000 bushels, compared with 7,603,000 for the previous week and 7,715,000 for the corresponding week last year.

Department of Commerce figures show the amount of wheat exported last week as 5,004,000 bushels, compared with 4,493,000 for the previous week; barley, 1,344,000, against 2,181,000; rye, 716,000, against 372,000; oats, 251,00, against 342,000; corn, 53,000, against 215,000.

Canadian grain cleared from United States Atlantic ports totaled 958,000 bushels, compared with 873,000 for the previous week, while exports of North American wheat flour were 225,000 barrels, against 200,000.

Coast Drilling Shows Decline

SAN FRANCISCO, Sept. 4.—The American Petroleum Institute estimates California average daily crude oil product at 874,900 barrels for the week ended August 31, as compared with 887,900 barrels in the previous week. Eighteen new wells were started as compared to 28 the previous week.

U. S. Public Debt Reduced in August

WASHINGTON, Sept. 4. — The public debt of the United States outstanding on August 31 amounted to $16,805,493, compared with $16,-831,785,255 on July 31. The public debt on August 31 last year totaled $17,647,990,660, indicating a reduction during the last 12 months of $842,-654,167.

ODD LOT QUOTATIONS

WANTED.

Shares.		Price.
50	Allegheny Steel	73
5	Aluminum Goods Manufacturing	31
20	Aluminum Goods Manufacturing	30
10	American Vitrified Products	15½
10	Blaw-Knox	58½
10	Devonian Oil	14½
5	Exchange National Bank	89
50	Harbison-Walker Refractories	62¼
10	Harbison-Walker Refractories	62½
[illegible]	Lone Star Gas	Market
25	Pennsylvania Industries	24
5	Peoples Savings & Trust	195
6	Petroleum Exploration	30
50	Phoenix Oil pfd	.70
1	Pittsburgh Screw & Bolt	27
50	Standard Steel Propeller	50
25	United Engineering & Foundry	48
10	Witherow Steel pfd	75

OFFERED.

Shares.		Price.
15	Allegheny Steel	74½
22	Allegheny Steel	75
1	American Window Glass pfd	82
5	Am. Window Glass Machine	Market
2	Colonial Trust	325
5	Commonwealth Trust	340
25	Consolidated Ice pfd	25
6	Diamond National Bank	610
10	Follansbee Bros. pfd	100
30	Hachmeister-Lind pfd	39
20	Joseph Horne pfd	100
20	Koppers Gas & Coke pfd	99¾
10	Koppers Gas & Coke pfd	100
1	Liberty Dairy Products pfd	100
10	Penn-Federal Corp. pfd	90
25	Penn-Federal Corp. pfd	88
[illegible]	Pennsylvania Industries	29
10	Petroleum Exploration	32
[illegible]	Phoenix Oil pfd	.85
[illegible]	Pittsburgh Plate Glass	72
[illegible]	Pittsburgh Screw & Bolt	27
10	Pruett-Schaffer pfd	30
[illegible]	Suburban Electric	21¼
5	Union National Bank	530
50	Western Public Service	38
20	Western Public Service	38
[illegible]	Westinghouse Air Brake	65
[illegible]	William Zoller pfd	98

NEW YORK CLOSE WITH NET CHANGES

WEDNESDAY, SEPTEMBER 4, 1929.

Div.	STOCKS	Open	High	Low	Close	Chge.
	—A—					
	Abitibi P&P	53¾	54½	53½	54½	— ½
6	Do pref...	84½	84½	84½	84½	+ ½
6	Abraham & S	125	125	125	125	......
6	Adams Exp..	500	500	500	500	—90
	Advance Ru.	30	30½	29½	29½	+ ½
	Do pref...	40¼	40¼	40¼	40¼	— ⅛
	Ahumada Ld	1¾	1¾	1⅝	1⅝	— ⅛
3	Air Reductn.	215	215	212	213¾	—2¼
	Atax Rubber	4¾	4¾	4¾	4¾	— ⅛
	Alaska Jun..	8⅝	8⅝	8½	8⅝	— ⅛
	Allegheny C	56¼	56½	54¾	55	—1¼
5.50	Do pfd ww	118	118⅜	118	118⅜	+ ⅜
6	All Ch & Dye	350	350	346½	346¾	—7¼
7	Do pref...	122	122¼	122	122⅛	+ ⅛
7	Allis-Chal ..	312½	312½	312½	312½	—4
3	Amerada Cor	27¾	29	27⅝	27⅝	+ ⅜
	Am Ag Chem	12	12	11½	11½	0
	Do pref...	46	46½	46	46½	— ¼
3B	Am Bnk Note	152½	152½	148¾	149	—2
	Am Bosch M	66⅞	67⅜	66½	67	+ ½
2.40	Am Br S Fdy	59½	59½	58⅝	59¼	— ⅛
	Am Br Rov.	26¼	27⅛	26	26	— ⅜
4B	Amer Can...	180⅜	180⅜	176¼	177⅞	—3⅜
6	Am Car & F	100⅜	100⅜	98½	98½	— ½
7	Do pref...	114¾	114¾	114¾	114¾	......
	Am Chain...	......	......	......	......	......
7	Do pref...	82	84	82	84	......
3	Am Chicle...	73⅛	73½	70½	73½	— ⅛
	Am Com Ale	49	49	47¾	48⅜	— ⅛
3	Am En Tlne	30⅜	30⅜	29⅛	29⅛	—1¾
	Am Eur Sec.	96½	97½	95½	95½	—1¼
	Am For Pow	162⅞	162⅞	158⅜	159	—1¼
7	Do 2d pref	96½	97	96½	97	+ ½
	Am Hide & L	......	......	......	......	......
	Do pref...	50	50	50	50	0
1	Am Haw Stm	32	32	28½	28½	—3½
3.60	Am Home Pr	72	72¼	71¼	71¼	— ½
3B	Am Ice Sec..	51	51¼	50¼	50½	— ⅜
2A	Am Internat.	88¼	88¼	85⅜	87¼	— ½
8	Am Locomot	124⅞	125	124¼	125	+ ¾
7	Do pref...	115	115	115	115	......
4	Am Mch Fdy	210	210	210	210	......
3	Am Metal...	75¼	75¾	73⅝	74	—1
1A	Am Pow & L	162¼	162¼	157¾	157¾	—2¼
3	Do 5% pref	73⅞	74½	73⅞	74½	......
5	Do 5% pf st	80⅛	80½	80	80	0
6	Do 6% pref	100½	100½	100½	100½	0
1.50	Am Rad-St S	48⅞	51½	48⅞	51½	+2¾
	Am Republics	36	36	36	36	—2⅜
	Am Rolling..	130½	137	130½	135¾	+5¼
3	Am Seating.	31¾	31¾	31¼	31¼	— ½
8	Am Shipbldg	107	107	105	105½	— ⅞
	Am Ship & C	3⅛	3⅛	3⅛	3⅛	......
4	Am Sm & Re	128¼	128¼	127	128	— ⅛
7	Do pref...	134⅝	134⅝	134⅝	134⅝	......
1½B	Am Snuff....	46¼	46¼	45½	45½	— ½
3	Am Steel Fd	64¼	64¼	63⅜	63½	—1½
7	Do pref...	111	111	111	111	......
2	Am Stores...	66	66	66	66	......
	Am Sugar...	82	84⅛	82	84½	+2¾
7	Do pref...	108½	108½	108½	108½	......
3	Am Sumatra.	39½	39½	39¼	39¼	......
9	Am Tel & Tel	302⅜	302⅜	297⅞	298⅛	—3½
8	Am Tobacco.	200	200	198	199	— 1
8	Do B......	197	199	197	198½	—2½
8	Am Type Fd	174½	174½	168	168	—5
1A	Am Wat Wks	172	172	168	169½	—3½
	Am Woolen.	16¼	16¼	16¼	16¼	......
	Do pref...	38	38	38	38	+ ¼
	Am Writ Pap	......	......	......	......	......
	Do ctfs....	14½	15	14½	15	+ ½
6	Do 6% pref	41¾	41¾	41¾	41¾	0
	Am Zinc & L	26⅞	26⅞	26¼	26¼	— ¾
	Do pref...	106	106	105⅛	105⅛	—1⅞
7	Anacond Cop	131¼	132	129½	132	+1¾
3	Anacon W&C	85	85	82½	84½	+ ½
2.40	Anchor Cap.	56⅝	56⅝	56⅝	56⅝	+ ⅝
3	Andes Cop...	59⅜	59⅜	58⅛	59¾	+ ⅞
2	Arch Dan M.	36⅝	36⅝	35⅛	35⅛	—1⅛
7	Arm Del pref	90½	90½	90½	90½	+ ½
4	Arm of Ill A	12¼	12½	11¼	12½	0
	Arm of Ill B	6⅝	6¾	6½	6⅝	— ⅛
7	Arm of Ill pf	78¾	78¾	78¾	78¾	— ¼
	Arnold Const	28	28⅛	28	28	— ⅜
2	Art Loom....	20⅞	20⅞	20⅞	20⅞	......
1.50	Art Metals...	28⅝	28⅝	28⅝	28⅝	......
4	Assoc Ap Ind	51⅞	52	51¼	52	+ ⅝
2.50	Assoc Dry G.	49¾	51½	49¾	49⅞	0
2	Assoc Oil....	45¼	45¼	45¼	45¼	+ ⅛
10	Atch T & SF	289	289⅞	284½	287½	—5⅞
5	Do pref...	102½	102½	102	102¼	+ ⅛
10B	Atl Coast L.	200	200¼	199	200¼	+ ⅛
	Atl G & W I	62¾	64⅛	62¾	64⅛	+ ⅞
4	Do pref...	54⅛	54⅛	54⅛	54⅛	......
1.25B	Atlantic Ref.	65½	65¾	64⅝	65	— ⅝
4	Atlas Powder	109	112⅛	109	110	+ ⅝
4W	Auburn Auto	496	496	478	478	—19
	Austin Nich.	10⅝	10¼	10¼	10¼	— ⅞
	Auto Sales..	31	31	30¼	30¼	— ¾
	Aviation C..	17⅞	17⅞	17	17⅛	+ ⅛
	—B—					
7	Baldwin Loc.	......	......	......	......	......
7	Do pref...	118¾	119¾	118¾	119¾	0
6	Balt & Ohio.	139⅞	140½	138½	138⅞	—2
6.50	Bamberg pfd	107½	107½	107½	107½	+ ¼
3.50	Bangor & Ar	83	84½	83	83	—1
2	Barnsdal Co.	37⅛	37⅛	37	37	— ¾
2	Bayuk Bros.	96	96	96	96	......
	Beacon Oil..	28	28	27⅞	27⅞	— ⅛
4	Best Cream..	114	115	115	115	......
3	Beech-Nt Pg	83¾	83¾	83¾	83¾	......
	Belding Hwy	11½	11½	11½	11½	0
	Belg Nat Ry	......	......	......	......	......
4.14	Do prior pf	83⅞	84⅛	83⅞	84⅛	+ ⅛
2	Bendix Aviat	94	94⅛	92¼	92¼	—2¾
2	Best & Co...	108½	109⅜	107	108½	+3
6	Beth Steel...	137	137⅞	134½	135½	—1¼
7	Do 7% pref	122¼	123	122¼	123	— ½
	Bloomingdale	46⅝	49	46⅝	49	+2⅛
4.50B	Bohn Alum..	126¼	128	125	125	— ½
	Borden Co...	94⅞	94⅞	94	94½	— ⅜
4	Borg Warner	85	85⅛	83⅝	84	— ½
	Boston & Me	137	140	137	140	+3½
	Botany CMA.	8½	8½	8½	8½	......
	Briggs Mfg.	86	86⅜	85½	85½	— ½
2	Briggs Strat.	36½	37⅜	36½	37⅜	— ⅝
4.50B	Brist Myers.	137	137	135	136	—1¾
	British Steel	3½	3½	3½	3½	......
3	Brkwy MotT	43⅝	43⅝	41⅛	41⅛	—2½
4	Bkln Manhat	59¾	59¾	59¼	59¼	+ ¼
5	Bkln Un Gas	243	243	243	243	— 3
2.50	Brown Shoe.	49	51½	48½	51½	+2½
3	Brunswk BC	36⅞	36⅞	36¾	36⅞	— ⅜
	Brunswick T	18¼	18¼	18	18	— ½
1	Bucy & Erie	31½	36¼	31½	36	+5
2.50	Do CV pref	41⅝	44½	41½	44½	+3¼
.60	Bullard Co..	46⅛	46½	46⅛	46½	+ ¼
5B	Burghs Ad M	73⅜	74½	73¾	73¾	+ ½
2A	Bush Termnl	61¾	61⅛	61¾	61⅛	+1
7	Do deb....	105⅛	105⅛	105⅛	105⅛	— ⅞
	Butte C & Z	4⅜	4⅜	4⅜	4⅜	0
2	Butte & Sup	8½	8½	8½	8½	0
	Byers (A M)	143½	145¼	139	145¼	+1⅛
3B	By-Products.	32¼	32¼	32⅛	32¼	0
	—C—					
4	Calif Packng	81⅞	82⅛	81	81	+ ¼
	Callahn Z&L	1⅝	1¾	1⅝	1¾	0
	Calu & Ariz.	133	133⅞	131½	132¾	— ¼
10	Calu & Hecla	47½	47½	46	47	+ ⅜
2	Camp W & C	47	47	45¾	46¼	......
5	Can D G Ale	88⅛	89¼	88	88	—1½
10	Canada Pac.	233½	234⅛	232	232¼	— ¾
2.80	Cannon Mills	46	47½	46	47⅛	+1⅛
6	Case Thr Ma	354	354	344	344	—6
3	Celotex Co..	61	64½	61	64½	+4½
1.50	Cen Aguirrie	32	32	32	32	0
2	Cen Alloy Stl	53⅛	53⅛	52⅝	52⅝	— ⅛
6	Cerro De Pas	98¾	102¼	98	102¼	+4¼
	Certain-Teed	28⅛	28½	28⅛	28½	+ ¾
3	Chesapke Crp	90	90	88	88½	—1⅜
10	Ches & Ohio	278	278	273	273	—5
	Chic & Alton	6⅞	6⅞	6⅞	6⅞	+ ⅜
	Do pref...	9¾	9¾	9⅝	9⅝	— ⅛
	Chi Gt Wstn	17¼	17¼	17¼	17¼	+ ¼
	Do pref...	46¾	47½	46¾	47½	+ ½
	Ch M & St P	43¾	44⅛	43	43⅞	— ⅜
	Do pref...	66⅞	67	65¾	66⅞	— ¾
4	Chic & N W	100⅞	101½	99¾	101⅛	+ ⅞
	Chi Pne Tool	43½	44	43¼	43½	—1⅛
3.50	Do pref...	55¼	55½	54⅞	54⅞	0
7	Chi R I & P	140¼	141¼	140¼	141	—1
3	Chick Cot Oil	36⅝	36⅞	36⅝	36⅞	+ ⅛
2.40	Childs Co....	72¾	72¾	71½	72¼	— ¼
3	Chrysler Mot	71½	73⅛	71⅛	72⅞	+ ¾
3.60	City Ice & F	59	59	57¼	58	+1½
	City Stores..	20	20¼	19¾	20	— ¼
3	Coca-Cola ..	152	152	149	151	—1½
	Collins & Alk	43½	43½	43¼	43¼	— ¾
	Col Fuel & I	65⅝	65⅝	64⅞	65⅜	— ⅜
2	Col & Southn	120	120	120	120	......
4.75B	Columb Carb.	219¾	219¾	215	215	—7
2	Col Gas & El	95⅞	95⅞	93⅜	94⅜	— ⅛
6	Do pref...	107	107	107	107	0
1.15	Col Graphone	65	65⅜	63⅞	65	+ ½
3	Comm Credit	48	48⅛	47⅞	48½	+ ⅜
	Do pref...	26	26	26	26	......
6.50	Do 1st pref	92⅝	92⅝	92⅝	92⅝	— ½
1.75	Do pref B.	26	26	26	26	......
4A	Comm Inv T	208⅞	212½	204½	208⅞	+1⅝
	Do warnts	64⅛	69	64⅛	65⅛	+1⅜
3	Comm Solv..	495	495	489	489	—6½
3	Comm Power	220	220	220	220	—2
	Congoleum ..	22⅞	23⅜	22¾	23⅜	+ ⅝
.25B	Congress Cig	69¾	69¾	69¼	69¼	—1¾
7	Cons Cigars.	69	69	68½	68½	+ ½
	Consol Film.	23⅛	23⅛	23	23	—2
2	Do pref...	25⅛	25⅜	24⅞	25	0
3	Consol Gas..	179½	179½	175½	176¾	—4 2
5	Do pref...	99	99⅛	99	99	0
	Cons Textile	2⅝	2⅞	2⅝	2⅞	— ⅛
1.20	Container A.	16¾	16¾	16¾	16¾	— ¾
.60	Do B......	7	7	7	7	— ¾
	Cont Bak A.	82	82	81½	81½	—1
	Do B......	11¾	11¾	11¼	11¼	— ⅜
8	Do pref...	96½	96½	96½	96	— ½
2.50	Cont Can...	88⅛	88⅛	85½	88⅛	—3⅜
2	Cont. Insur..	109⅞	109⅞	106⅞	106⅞	—2⅞
.80	Cont Motors.	14½	15	14⅝	15	+ ½
	Cont Oil Co.	33½	33½	33	33⅛	0
3B	Corn Prod...	114⅛	114⅛	110	112⅛	—1⅛
2A	Coty Inc....	52¾	52¾	51⅞	52	— ¾
1	Crosley Rad.	95⅝	96⅛	95	96¼	+1⅛
	Crown Cork.	73	73⅛	73	73	— ⅜
5	Crucible Stl..	118⅛	118½	117	117	—1½
7	Do pref...	111	111⅛	111	111⅛	......
	Cuba C Sug.	......	......	......	......	......
	Do pref...	5⅛	5⅛	5¼	5⅛	+ ¾
	Cuba Co....	14⅜	14⅜	14½	14½	0
	Cub Am Sug	12¾	12⅜	12½	12½	......
4	Cudahy Pkg.	52⅞	53	52½	52½	— ½
6.50B	Curtis Pub...	120½	120½	120½	120½	......
3.50	Cutler Hami*	93⅜	93⅞	93⅜	93⅜	— ⅜
	Cuyamel Frt	102	102	102	102	0
	—D—					
	Davison Che.	48⅜	48⅜	47⅞	48	— ¼
9	Del & Hud..	223⅜	223⅜	219½	220¼	—2⅞
7B	Del L & W..	161½	163¾	160¼	161⅞	— ⅜
2.70B	Dev-Rayn A.	45½	45½	45½	45½	......
8	Diamond Mh.	128⅛	128¼	128⅛	128¼	—1¾
1	Dome Mines.	10	10	9¾	9¾	— ¼
1.20	Domin Stores	42	42	41	41	—1
4	Drug Incorp.	119	119⅜	117	117¼	—2¾
4A	Dunhill Inter	49⅞	49⅞	49⅞	49⅞	— ⅜
1	Duplan Silk.	21⅞	21⅞	21¼	21¼	......
4	Du Pont D N	216	224½	216	224½	+9⅛
6	Do deb....	117	117⅜	117	117⅜	— ⅜
5	Duq Lt 1st pf	99	99	99	99	......
	—E—					
8B	Eastman K..	214½	214¼	210¼	210⅜	—4
3	Eaton Axle..	60	60⅜	59½	60¾	— ½
2.50	Eitingon Sch	27	27	27	27	......
6	Elec Auto Lt	151¼	151¼	150	150	0
	Elec Boat...	9⅜	9⅝	9½	9½	— ½
1	El Pow & Lt	77⅞	77⅞	76	76	—1⅜
7	Do pref...	107⅞	107⅞	107	107	— ½
5	Elec Sto Bat	86⅝	86⅝	85½	85⅞	— ½
5	Endict Jhson	66	66	65½	66	+ ⅝
1A	Engve Pub S	72½	73⅛	72	72⅞	— ¾
5	Do pref...	112	112	112	112	......
2	Equit Office.	39¾	39¾	39¾	39¾	— ⅛
	Erie R R....	92	92¼	87⅞	87⅞	—3⅛
4	Do 1st pref	62	62⅛	62	62⅛	+ ⅜
4	Do 2nd pref	59⅞	59⅞	59⅞	59⅞	......
4	Eureka Vac.	50	50⅜	50	50⅛	+ ⅞
2½A	Evans Auto L	46½	46½	46	46	......
	—F—					
	Fairbanks ..	4	4	4	4	......
3	Fairbks Mrse	52⅞	52⅞	50½	51⅛	—1¾
1.50	Fed Lt & Tr	89¾	89⅞	89¾	89¾	......
.80	Fed Motor...	13⅝	13⅝	13⅜	13⅜	— ¼
2	Fid Ph F Ins	120⅛	120⅛	116½	117¾	—4
1.50	First Nat Str	83½	83½	81¾	81¾	—1½
	Fisk Rubber	8½	8⅞	8⅜	8⅞	+ ½
	Do 1st pref	44¼	44⅞	43½	43½	+1⅜
	Do 1st pf CV	42⅞	43	42⅛	42⅛	—1⅝
3.50B	Fleishman ..	101⅜	102	101	101	— ¼
	Florsheim Sh	50	50⅜	50	50¼	+ ¼
2.50B	Follansbe Br	79	80	78	78¼	—1¼
4	Fox Film A	97¼	97¼	96¼	97½	+ ⅜
7	Frnkln Si pf	100	100	100	100	......
4	Freeport Tex	50	50⅛	48	49⅛	—1⅜
	—G—					
	Gabri Snub A	18¾	19	18¾	19	0
	Gamewell ..	76½	76½	76½	76½	......
	Gardner Mot.	12⅜	12⅜	12	12	— ¼
4	Gen Am T Cr	112⅞	112⅞	108½	110⅝	—2½
	Gen Asphalt.	88⅜	88	87½	87½	— ¾
2	Genl Bronze.	59	59	58¼	58¼	......
	Gen Cable...	57⅞	57¾	55¾	55¾	—2
4	Do A......	114	114	110¼	110¼	—3¾
4	Gen Cigars..	69½	69½	68	68	—1¾
5B	Gen Electric	389	391	386½	390	—1
.60	Do special.	11⅛	11½	11⅛	11½	+ ⅛
3	Gen Foods...	72⅛	72⅝	71⅝	71⅞	— ¾
2B	Gen G & El A	106¼	106½	105¼	106	—1
3	Gen Mills....	72	72	71½	71½	— ½
3	Gen Motors.	72	75⅛	71⅝	74⅝	+3¼
7	Do 7% pref	123¼	123¼	123¼	123¼	— ¾
4	Gen O Adv A	......	......	......	......	......
2	Do ctfs....	31	31	30⅛	30⅛	—1
	Gen Pub Serv	84½	84½	82	83	—1⅞
5	Gen Ry Sig..	124	125	122⅛	123¾	+ ¼
3.50B	Gen Refrac..	83⅞	83⅞	82¾	83⅛	— ⅝
4	Gillette S Ra	136½	137½	135	135½	—2⅛
	Gimbel Bros.	36⅛	36⅜	35½	36	— ⅛
1.60	Glidden Co..	58	61⅞	58	60½	+2⅛
	Gobel Incorp	32¼	33	32⅛	32¾	— ⅛
2.50	Gold Dust...	62½	64½	62½	62¾	— ⅛
4	Goodrich B F	73	73½	72⅝	72¾	— ⅜
	Goodyr T&R	110½	112⅛	109½	111	—1½
7	Do 1st pref	101	101½	101	101½	+ ⅞
2.50	Goth Slk Hos	36	36¼	35⅜	35¾	— ¼
	Graham Pge.	22⅛	24⅞	22¾	24	+1
1	Granby Cop..	84⅞	85½	83¾	85¼	+1
1	Grand Stores	82	83	82	83	......
	Grand Union.	25	25	25	25	0
5	Granite C Stl	61	62	59½	60	—2⅜
1	Grant Co....	129⅞	133⅞	129⅞	132	+2¾
1.25	Gt No Ore ctf	31⅞	31⅞	30¼	30½	— ½
5	Gt Northn pf	125	125	124¼	124¼	— ¾
5	Do pfd ctfs	116½	116½	116	116	— ½
2.80	Gt Wstn Sug	37⅛	37⅛	36¾	37⅛	+ ⅛
8	Greene C Cop	196½	198	195	198	+3
4	Gulf States S	68½	68½	68½	68½	— ⅛
	—H—					
	Hahn Dept S	32⅜	32⅜	31⅝	32	0
7	Hanna 1st pf	103⅛	103⅛	103⅛	103⅛	......
2	Hartman A..	27⅞	27⅞	27⅝	27⅝	—1⅜
1.20	Do B......	39¼	39¼	38⅝	38⅞	+ ⅛
3	Hayes Body.	29	29⅞	29	29⅞	+ ⅝
	Hershey Ch..	125⅛	126	123	123½	—1
4	Do pref...	125⅛	126	123½	123½	—2
	Hoe & Co....	28	28	28	28	0
2.75B	Holland Fur.	41¼	41¼	41¼	41¼	......
	Hollindr&Son.	20	20	20	20	— ⅛
1.50	Houdle Her B	43⅞	44	43½	44	+ ⅛
	House Fince	......	......	......	......	......
3	Do pref...	45¼	45¼	45¼	45¼	......
4B	Househld Pr.	68⅜	68½	68½	68½	— ¾
	Houston Oil.	76	76	75⅛	75⅛	—1
4.50B	Howe Sound.	69¾	70⅛	68¼	69	—1
2.50	Hud & Man.	55	55	53⅜	54¼	—1
5	Hudson Mot.	83¾	84¼	82¾	83⅞	+ ½
2A	Hupp Motor.	40⅞	42	40⅞	42	+ ⅞
	—I—					
2	Indpdt O&G	33	33	32½	32½	— ¼
	Indian Mtcle.	14½	15	13	13⅛	—1⅜
	Indian Ref..	48⅛	48¾	47⅞	48	—1
	Do ctfs....	46⅛	46⅜	45¼	45⅝	+ ⅜
3.50	Inland Steel.	107	107	105	105	—2
4	Inspirat Cop.	47¾	47⅞	47	47½	— ⅛
	Interb Rap T	22⅛	22½	21½	22	+ ¾
	Intercnt Rub	8½	8¾	8½	8¾	0
	Intern Ag Ch	7⅜	7½	7⅛	7⅛	0
7	Do pr pref	53½	53½	53½	53½	+ ¼
5	Intern Bus M	235	235	235	235	—6¾
4	Internat Cem	69¼	70	68⅝	70	+ ¾
2	Inter Combus	65¼	67⅛	65¼	67	+1
2.50	Intern Harv.	138½	138½	135¼	136	—4
7	Do pref...	138¼	138¼	138¼	138¼	......
	Int Hydro El	50¼	50⅜	49½	50	— ⅛
3.20	Inter Mtch pf	82½	82½	82	82	0
.80	Intern Nickel	54½	55½	53¾	54¼	— ¼
2.40	Intern Paper	......	......	......	......	......
2.40	Do A......	35¼	35¼	35¼	35¼	0
	Do B......	22¾	22¾	22¾	22¾	+ ¼
	Do C......	17	17	16½	16½	— ⅜
7	Do pf new	87	89½	87	89½	......
2.50	Inter Pr Ink	57	57	57	57	0
	IntRy ofCAm	......	......	......	......	......
5	Do pref...	74½	74½	74	74	— ¼
2	Intern T & T	146	147	144½	144¼	—2⅜
2	Interste D S	60½	60½	60½	60½	......
4	Island Ck Cl	50½	50⅞	50½	50⅞	+ ½
2	Invest Equit	65¼	69	65	69	+5
	—J—					
4	Jewel Tea...	70¼	70¼	70¼	70¼	+ ⅛
3	Johns Mnvle.	206⅞	206⅞	202¼	203	—4
	Jordan Mot..	6	6	6	6	+ ⅛
	—K—					
4	K C Southn.	105¼	106¾	104½	105	+2¼
1.60	Kaufmn D S	28⅜	28⅜	28⅜	28⅜	......
5	Kayser J....	49	50⅜	49	50⅜	+ ¼
	Kelly Spgfld.	11	11	10½	10½	— ⅜
	Do 8% pref	56	56	56	56	......
	Kelsey H Wl	44	44	44	44	+1
	Kelvinator ..	15½	15⅞	15⅛	15⅞	+ ½
4	Kennecot Cop	92⅞	93⅜	91¾	92⅞	+ ⅜
2.50	Kimb Clark.	55⅛	55⅛	55	55	—1
1	Kinney Co...	42⅜	42⅜	42¼	42¼	— ⅛
	Kolster Rad.	29¼	29½	28¾	29	— ⅛
1.60	Kraft Ph Ch	58⅞	59	57½	58	— ⅛
	Kresge Dpt S	17¼	17¼	16¾	16¾	— ¾
1.60	Kresge S S..	53	53¾	52	52	— ½
1	Kress & Co..	90	92	88	88	—2
1	Kroger G&B	88⅜	89⅜	88⅛	88¼	+ ⅛
1.24	Krueg & Tol	38½	39	38	38¼	— ¾
	—L—					
	Lago O & T	31	31	31	31	—1
3	Lambert	141	141¼	140	139½	—3
	Lee Rub & T	12⅜	12⅜	12¼	12¼	— ¾
2.50	Leh P Cemnt	46	46	46	46	0
7	Do pref...	108½	108½	108½	108½	......
3.50	Lehigh Val..	96	96¼	95½	95½	— ¼
	Leh Val Coal	23⅞	23⅞	23⅜	23⅜	0
3	Lehn & Fink	47	47	45	45	—2¼
	Lib Owens...	39½	40	39	40	0
5B	Liggett & M	95¼	95¼	95	95	—1
5B	Do B......	95½	95½	94½	94½	—1½
	Lima Locom.	49	49⅛	48⅛	48⅛	— ⅜
2.60	Link Belt...	50⅝	50⅝	50⅝	50⅝	......
4.25B	Liquid Carb..	93¾	94¼	90½	92⅛	—1
3B	Loews Corp..	62½	62½	61⅛	61⅞	— ⅜
	Loft Candy..	8	8	7¾	8	0
2.60	Loose Wiles.	73⅛	73⅛	70	71⅛	—2⅜
	Lorillard Tob	25⅛	25¼	25	25	— ¼
	Louisiana Oil	12	12	11¾	11¾	— ⅛
1.75	LouveG&E A	53½	53⅛	52⅞	53⅛	—1¾
7	Louisvle & N	149½	150	149½	150	— ¼
2	Ludlum Steel	90¼	90¼	88¼	89⅞	+ ⅝
	—M—					
2.85B	MacA & Fbs	39	40⅞	39	40⅛	+ ⅛
6	Mack U Trck	97	99¼	97	98⅛	+1¾
2A	Macy R H Co	253⅛	253⅞	246	247½	—5⅞
1.50	Madison S G	17⅝	17½	17⅜	17½	+ ⅛
5	Magma Cop..	76	76⅜	73¾	74½	—1
	Mallinson ...	17	17	16	16⅛	— ⅜
	Mandel Bros.	23½	23½	23½	23½	......
	Man El Sup..	29⅝	29⅝	29¼	29¼	— ⅝
5	Man Mod Gu	38⅜	38⅜	38⅜	38⅜	— ⅛
2	Manhat Shirt	27	27	27	27	......
4B	Marlin Rkwl	83	83	83	83	— ¾
4	Marmon Mot	82½	85¼	82½	82⅞	+ ⅜
	Martin Parry	8⅛	8⅛	8⅛	8⅛	0
1	Math Alk W	60⅝	60⅝	60	60⅛	—1
4	May Dept St	81⅝	82⅞	81⅝	82⅞	— ⅛
3	Maytag Co...	24½	24⅞	24½	24½	— ⅝
6	Do 1st pref	83⅛	83⅛	83	83	— ⅛
2	McG Hill P..	42	42	42	42	+ ½
1	McIntyre M..	15⅛	15⅛	14¾	14¾	0
2	McK & Rob.	46⅛	46⅛	46	46	— ⅛
2	McKspt T P.	71⅞	72⅞	71⅞	72⅞	+1½
1.40	Melville Shoe	61	61	61	61	— ¼
	Mengel Co...	26⅛	26⅛	26⅛	26⅛	— 1
1.75	Met Gol P pf	25	25¼	25	25	— ¼
	Mex Seabrd..	35¾	36	35¾	35½	—1
4	Miami Cop...	46⅛	46⅜	46	46	— ⅜
2.50	Mich Steel...	110	110	110	110	......
	Middle S Oil.	2⅝	2⅝	2½	2⅝	0
	Do ctfs....	2	2	2	2	0
2	Mid-Cont Pet	33¾	33¾	33⅛	33⅛	— ⅜
	Miller Rubbr	13⅜	13⅜	13⅜	13⅜	— ⅜
	Min Mol Pow	35⅝	35⅝	35	35	—1⅜
	Minn & St L	2⅛	2⅛	2⅛	2⅛	— ⅛
	M St P & SSM	52¼	54	52¼	54	+2½
	Mo Kan & T	55	55¾	53	54⅜	— ⅜
7	Do pref...	104⅝	105¼	104⅝	104⅞	+ ⅛
	Mo Pacific...	95⅝	96½	95⅝	96	+ ¼
5	Do pref...	141⅞	142	140¾	140¾	—1
2.75B	Mohawk C M	65⅝	65⅝	64½	64⅝	—1⅛
2.50	Montg Ward	133¾	134½	132⅜	132½	—3½
	Moon Motors	3	3	3	3	— ⅛
3.60	Morrell & Co	73½	73½	73½	73½	......
.40	Mother Lode	2⅞	2⅞	2⅞	2⅞	+ ⅜
	Mot Pict Cap	45	45	42½	45	+1
	Mot Me G&E	30¼	30½	30⅛	30⅛	+ ⅛
2	Motor Prod..	120	124	119½	123⅛	......
1	Motor Wheel	52	52¼	51½	51¾	— ¾
	Mullins Body	37½	37½	37	37	......
3	Munsingwear	53¾	53¾	53¾	53¾	— ¼
	Murray Body	67⅞	67⅞	67	67	— ⅜
	—N—					
6	Nash Motors	85⅝	87	85½	86	+1⅛
1.50	Nat Acme....	35	35	34⅛	34⅛	— ¾
	Nat Air Trans	35¼	35½	35¼	35½	— ½
1A	Nat Bella H.	40	40	34	37¾	—2¼
6.50B	Nat Biscuit..	211	211	208	208¾	—3¼
7	Do pref...	143	143	143	143	......
4B	Nat C Reg A	125½	131⅜	125¼	130	+1⅛
3A	Nat Dairy Pr	80⅛	80⅞	78⅞	79	—1⅞
	Nat Distillrs.	53½	53½	49½	50¾	—1¼
2	Nat Enamelg	55	55	55	55	— ⅛
5	Nat Lead....	167	167	165¼	165½	—1½
7	Do pref A.	139	139	139	139	0
1	Nat Pow & L	70	70	67¼	67⅞	—2¾
6	Nat Supply..	122	122	122	122	—2½
5	Nat Surety..	126½	126½	121¼	124	—1⅜
1.50	National Tea	67¾	67¾	65½	66	—1⅞
3	New Con Cop	49½	49⅞	48⅞	49¼	+ ⅜
3	Newport Co..	92⅞	93	92	92	—1
3	Newton Steel	104	104	104	104	— ⅜
3	N Y Airbrake	46½	46½	46⅛	46¼	— ¼
8	N Y Central..	251¼	251¾	249	249⅝	—3⅜
6	N Y C & St L	187⅝	187⅞	183¾	184½	—2¾
	N Y Dock....	51¼	51⅝	51¼	51⅝	+1
5	N Y N H & H	124½	124½	124	124	— ⅛
	N Y Ont & W	25	25	24¼	24¼	— ½
3.50B	Norfolk Sou.	34	34	34	34	......
10B	Norfolk & W	286	286	280½	280½	—6½
4	Do pref....	86	86	86	86	......
F	North Amer..	185⅞	185⅞	179	181⅝	—2⅞
3	Do pref...	52½	52¾	52½	52¾	+ ¼
6	No Am Ed pf	100¾	100¾	100¾	100¾	+ ½
3.41	No Ger Lloyd	53½	53½	53½	53¼	— ¼
5	No Pacific...	100¾	100¾	100¾	109⅛	—1½
5	Do ctfs....	108¾	108¾	109⅛	109⅛	+ ⅜
	—O—					
	Oil Well Sup	20½	20½	19⅞	20	—1
7	Do pre.....	100	100	100	100	0
	Oliver Farm.	43⅞	44¾	42⅞	44¼	+ ⅝
3	Do CV pref	55	55⅛	54¼	54⅞	— ⅜
6	Do pr pref	92⅞	92⅞	90⅝	91	— ⅞
	Omnibus Cpn	7½	7½	7½	7½	0
6A	Otis Elevator	412	424	412	423	+13
	Otis Steel....	50	50⅞	49¼	49¼	—1¼
4	Outlet Co....	79	79	79	79	......
4A	Owens Ill....	78	78	78	78	+ ¼
	—P—					
2	Pac Gas & E	93½	93½	91½	[illegible]	+ ⅝
3	Pac Lt & Tr	128⅜	129⅞	126⅞	127⅞	—1¼
	Pacific Oil...	1⅛	1⅛	1	1	— ⅛
7	Pac Tel & T	205	205	202½	202½	......
4.50B	Packard Mot	148½	150¾	148½	150	+1¼
	Do new...	29⅞	30¼	29⅞	30¼	+ ½
	Pan Am Pet.	64¾	64¾	64⅛	64⅛	—1⅞
	Do B......	65½	65½	64⅛	64½	—2
	PanAmWn B	14½	14½	14½	14½	0
	Panhle P&R	9¼	9¼	9¼	9¼	0
3	Par Fa Lsky	71½	73	71½	73	+ 1
.50	Park U C M	6⅛	6⅛	6	6	0
	Pathe Excge	10½	10½	10	10⅛	— ⅜
	Do A......	21⅞	21⅞	19¾	19¾	—1
3.89	Patine M&E	40⅞	41	39½	40½	— ⅜
	Peerless Mot	12	12	11⅝	11⅝	— ½
	Penk & Ford	57	57⅛	56⅞	57½	— ⅝
7	Do pref...	108	108	108	108	......
	Penna Dix C	11⅜	11⅜	11⅜	11⅜	+ ⅛
4	Penna R R..	108¾	109	107½	107½	—1½
8	Peoples G&C	372½	373¾	371	373¾	—1
8B	Pere Marqte.	......	......	......	......	......
5	Do pr pref	96½	96½	96½	96½	0
	Phelps Dodge	62	63	61⅜	61⅞	+1⅛
	Phi Rdg C&I	23⅝	23⅛	23	23	—1¼
1	Philip Morris	11	11⅛	11	11	0
3	Phillips Jones	40	40	38⅝	38⅝	......
1.60	Phillips Pet.	37⅞	37⅞	37	37	— ⅝
	Pierce Arrow	32	33	32¾	32¾	......
	Pierce Oil....	2	2	2	2	0
	Pierce Pet...	4½	4½	4½	4½	0
2	Pillsby Fl M	50¾	51⅛	49⅞	51⅛	+ ¾
2.88	Pirelli Co....	63½	63½	63	63	— ⅝
1.50	Pitts S & B.	26½	26½	26½	26½	— ⅜
6	Pgh & W Va	138	139	138	139	+1
1.50B	Poor & Co....	37⅛	37⅛	36⅛	36⅛	—1
7	Porto R To A	75⅛	75⅛	75⅛	75⅛	......
	Do B......	29½	29½	29½	29½	— ½
	Postal T & C	......	......	......	......	......
7	Do pref....	104	104	104	104	......
	Prairie O&G	57¼	57¼	56¼	56¼	—1¼
4B	Prairie P L..	62⅛	62¼	60¾	61½	— ⅛
	Pressd S Car	17⅜	17⅜	17⅛	17⅛	— ¼
2	Proct & Gam	92⅛	92⅛	90	90	—2⅛
	Prod & Ref.	14⅛	14½	14⅛	14⅛	0
2.60	Pub Svc N J	128⅜	128⅞	125⅛	126¼	—1⅜
8	Do 8% pref	151	151	151	151	+1
4	Pullman Co..	86	86⅜	86	86	—1⅞
	Punta Al Sug	15⅞	15⅞	15⅞	15⅞	......
1.50	Pure Oil....	26⅛	26⅛	26	26	— ¼
3	Purity Bakg.	142¼	142⅞	142¼	142⅞	+ ⅞
	—R—					
	Radio Corp..	100	109½	99¼	108½	+10⅜
3.50	Do pref...	54	54	54	54	0
	Do pref B.	76	76⅞	76	76½	+ ½
	Rad Kth Orp	36¼	38⅜	35⅝	37½	+1⅜
	Rail & Exprs	56⅛	56⅛	53⅛	53⅛	—3½
4	Reading	141⅞	146⅛	141	145¾	+5⅞
2	Do 1st pref	48	48	48	48	......
2	Do 2d pref	50⅛	52	50⅛	52	—2¾
	Real Silk Ho	78¼	78¼	77	77	1—
	Reis Co....	11½	11½	11	11	— ¼
	Remgtn Rnd.	50	50⅜	49¼	50	— ¼
1.60B	Reo Motor...	20⅛	20⅝	20⅛	20½	+ ½
4	Repub Brass.	50	50	49⅞	49⅞	—1⅜
4	Do A......	105½	105½	105½	105½	+1¼
4	Rep Ir & Stl	128	128	126½	127	—1
7	Do pref...	111½	111½	111½	111½	......
	Reynlds Spgs	10⅛	11⅛	10⅛	11	+ ⅜
6.50B	Reynlds Tob.	......	......	......	......	......
2.40	Do B......	58¾	58⅞	57⅛	57⅞	— ¼
1.92	Rhine Wa El	57½	57½	57½	57½	......
2	Richfld O Cal	42	42	41¼	41⅜	— ⅝
2A	Rio Gr Oil..	28½	28⅛	28	28¼	0
2.20	Rossia Insur.	79	80	78⅛	78⅞	— ¾
1	Roy Bak Pdr	40⅞	41½	40½	40½	0
3.22	Royal Dutch	56	56	55¼	56	0
	—S—					
3	Safeway Strs	181⅞	184	178⅝	180⅞	— ¾
3B	St Jos Lead..	70¼	71½	69¾	69¾	—1½
8	St L & St F	130¼	131⅞	130¼	131⅛	— ½
6	Do pref...	93¾	94¼	93¾	93⅜	— ⅛
2	Savage Arms	41	41⅜	39½	39½	—1½
	Schulte R S.	19½	19½	19⅛	19⅛	— ¼
	Seabd Airine	18	18	17⅞	17⅞	+ ¼
	Do pref...	26	26¾	26	26	0
1.20	Seagrave ...	13⅛	13⅛	13⅛	13⅛	0
2.50A	Sears Robck	171⅛	171⅛	169	169⅝	—1⅛
	Seneca Cop..	5½	5½	5¼	5¼	+ ⅛
	Servel Inc...	17¾	19½	17¾	19	+1¼
	Sharon Stl H	51	51⅛	50¾	50¾	—1
	Sharp & Doh	......	......	......	......	......
3.50	Do pref....	64⅛	64½	64⅛	64½	0
2	Shattuck F G	62⅝	63¼	61¾	62	— 1
1.40	Shell Un Oil*	28¼	28¼	27⅞	27⅞	—1¼
5	Shubert Thet	*47½	47½	47½	47½	+ ¼
3	Simmons Co.	146½	147¼	143½	147	—1
1.60	Simms Pet..	36¼	36¼	35¾	35¾	—1¼
2.50B	Sinclair Cons	36¼	36⅜	35⅝	35⅞	— ¼
8	Do pref...	109	109	109	109	......
2	Skelly Oil...	41½	41½	40⅝	40¾	—1⅛
	Sloss-Sheffd..	49	49	48	48	—1
	Snider Pkg..	9½	9½	9½	9½	+1⅜
	Do pref...	43¾	43⅜	43⅜	43½	+ ½
2	So Cal Edisn	85⅞	86	85⅛	86	0
2.50B	So P Ric Sug	35½	35⅞	35⅝	35⅞	— ⅜
	So Dairies A	......	......	......	......	......
	Do B......	8	8	8	8	—1¼
6	So Pacific...	155⅜	157½	155	155¼	—1½
8	So Railway..	156½	162	156½	161	+5½
	Spang Chalft	41¾	42⅛	41¾	42	— ¾
2	Sparks With.	71⅜	71⅜	69⅞	70	— ¾
1.60	Spen Kellog.	41¼	41⅞	40	41⅞	+ ⅜
3	Spiegel M Sn	84¾	86¼	83½	86	+1
	Spicer Mfg..	61⅛	61⅛	57¾	57⅞	—3¼
1	Std Com Tob	17⅞	17⅞	17⅞	17⅞	— ⅛
3.50	Std Gas & El	169¾	169¾	164¼	167	—1
4	Do pref...	65	65	64½	64¾	— ¼
2.25	Stand Oil Cal	76⅞	76⅞	75½	75⅝	— ⅞
2B	No N J....	70⅞	70⅞	68¾	69⅛	—1⅝
1.60	Do N Y....	42⅝	42⅝	41¾	42	—1
	Stand Pl Gls	3⅝	3⅝	3⅝	3⅝	+ ⅛
	Sterl Sec A.	32½	32⅞	31⅜	32⅜	— ⅛
	Do pref...	15	15⅛	14½	14⅞	+ ⅜
3.50	Stew & Warn	66½	66½	66¼	66¼	+ ⅛
	Stone & Web	194	195	191	191	—6
5A	Studebaker .	74	76⅜	74	76	+2
	Submarine Bt	1¾	1⅞	1⅝	1⅝	......
1	Sun Oil.....	74½	74½	73	73	—1¼
	Superior Oil.	19¼	19⅛	19	19	— ⅜
	Superior Stl.	40	40⅛	39¾	39⅞	— ⅛
	Symington ..	5	5	5	5	......
	Do A......	15	16	15	16	+1
	—T—					
1	Telautogrph.	20	20	20	20	0
1	Tenn C & C.	18¼	18⅛	18⅛	18¾	+ ⅜
3	Texas Co....	68¼	68¼	66⅝	67⅛	—1⅜
4	Tex Gulf Sul	71⅝	72½	71½	72	0
2.50W	Tex Pac C&O	16⅞	16⅞	16½	16½	— ¼
	Tex Land Tr	14¾	14¾	14⅜	14½	— ¼
	Thatcher Mfg	32⅞	34	31	31½	— ⅝
3.60	Do CV pref	49⅞	49⅞	49⅞	49⅞	+ ⅜
2.40	The Fair....	38	38	36¾	36⅞	— ⅞
	Third Ave...	12	12	11½	11½	+ ½
.80	Tide Wat Oil	......	......	......	......	......
5	Do pref...	92	92	92	92	+1⅛
	Tide W A Oil	20	20⅛	19½	19⅞	+ ¼
6	Do pref...	88	89¼	88	89¼	......
.80	Timken D A.	29	30⅞	29	30⅞	+1⅜
3	Timken R B	108¾	108¾	107⅛	107⅛	—1⅜
1.40	Tobacco Pro.	13⅞	14	13⅞	14	— ¼
1.40	Do A......	17	17	16¼	16¼	+ ½
	Transcnt Oil	14½	14½	13¾	13¾	— ¾
2.50	Trico Prod...	55	55¼	55	55⅛	—2⅛
1.20B	Truscon Stl.	54	53	52½	53	+ ½
4	Twin City RT	40	40	40	40	0
	—U—					
4	Undwd Elt F	157⅞	157⅞	156¾	156⅞	—2
	Un Bag & P	32	32	32	32	— ½
6	Un Carb & C	135¾	137⅞	133¼	133⅛	—2⅝
2	Un Oil of Cal	53⅛	53⅜	52⅜	52⅝	— ⅜
10	Union Pac...	2947	293⅞	290	290¼	—4¾
4	Do pref...	85	85½	85	85½	+1½
5	Union T Car	149	149	149	149	......
	Unit Aircraft	133	134	131½	132⅛	—2⅛
3	Do pref...	89	89	89	89	—1⅜
1.60	Unit Bis Am	51½	53	51⅝	52	+ ¾
	United Corp.	67⅛	67⅞	65½	65½	—1½
3	Do pref...	48¾	48⅞	48½	48¾	— ¼
3	Unit El Coal	33	33	33	33	—1⅜
4A	United Fruit	120¼	120⅞	118½	118⅞	— ¾
	Unit G & I wi	55½	55½	54⅛	54⅞	— ⅞
	Do pref wi	94¼	94¼	94¼	94¼	— ¼
	U S & For S	66½	66⅞	66⅛	66⅞	— ⅛
2	US C I P & F	26¾	29	26¾	29	+2
	U S Distribut	13¼	13½	13¼	13½	......
3	U S Freight.	132¼	133	131½	133	— ½
4	U S Hoffman	32⅞	32⅞	32¾	32¾	0
6	US Indus Alc	208½	208½	205	206¼	—4¾
	U S Leather.	24	24⅛	24	24	— ⅛
4	Do A......	36	36	36	36	—1
4	U S Realty..	89	89	87	87	—2
	U S Rubber..	47	47	45½	45½	—1½
	Do 1st pref	72	72⅛	70¼	70¼	0
3.50	US Smlt&Ref	55¼	55¼	53½	54	—1½
3.50	Do pref...	52¼	52¼	52¼	52¼	......
7	U S Steel....	257⅞	258⅛	253¾	254½	—3
7	Do pref...	143½	144	143½	144	0
3	U S Tobacco	85	85⅛	85	85⅛	— ⅛
8	Univ P 1st pf	69¾	70	69¾	70	0
	Univ P & R	8⅛	8⅛	8⅛	8⅛	+ ⅛
2	Util P & Lt A	56¼	57	55	56¼	— ⅛
	—V—					
	Vadsco Sales	8¼	8⅜	8¼	8⅜	+ ⅜
3	Vanadium Stl	82	82½	81	81	—1½
4	Vick Chem...	50⅝	51⅛	50	50⅝	— ¼
	Vir Car Chm	11¾	12	11⅝	12	+ ⅜
3	Do 6% pref	39⅜	39⅜	38⅛	39⅜	+1¼
	Vulcan Detin	141	141½	120	138	—1
	—W—					
	Wabash R R	71⅛	71⅛	71	71	0
5	Do pref A.	90	91	90	91	......
1.50	Waldorf Syst	32⅝	32⅝	32	32	— ½
1.20	Walworth Co	40¾	41⅛	40¼	40½	......
	Ward Bak A	50	50	50	50	0
	Ward Bak B	10¾	10¾	10¾	10¾	— ⅝
	Warner Bros	60⅝	62	60½	61⅞	+ ⅞
2.20	Do pref...	53⅛	53⅛	53⅛	53⅛	0
2	Warn Quinin	29⅝	29⅞	29½	29½	— ½
5B	Warren Bros	192	192½	192	192	—4¼
	Warren P&F	17½	18⅛	17½	18⅛	— ¼
2	Wesn Oil & S	34	34½	34	34½	0
	Wst Penn El	......	......	......	......	......
7	Do 7% pref	105½	105½	105	105	+ ⅝
	W Penn Pow	......	......	......	......	......
7	Do 7% pref	115½	115½	115½	115½	0
4	W Dairy Pr A	57½	58½	57½	58⅛	+2⅜
4	W Dairy Pr B	40	40	38	38⅜	+ ⅞
	Western Md.	45⅞	45⅞	44	44½	— ⅝
	Western Pac	37½	37½	37½	37½	— ⅜
8	Wstrn Union	233¾	233¾	230	230⅛	—3⅞
2	Wstghe Abke	64	64⅜	62⅝	63	—1½
4	Wstghe Elec	283	283	278½	279	—6⅞
4	Do 1st pref	260	261	260	261	—6
	Weston El In	45⅞	45⅞	45¼	45⅞	+2¼
	West Chlor..	66⅝	66⅝	66⅝	66⅝	+2⅝
2	Wh Eagle O	34½	34½	34⅛	34½	0
1	White Motor	46¼	46⅞	45⅝	45⅝	— ⅜
	White Sew M	17½	18	17½	18	0
3.75B	Wh Rk M Spg	54⅛	54½	52¾	53⅝	— ⅜
	Wilcox O & G	18¼	18¼	17¾	17¾	+ ½
2.50	Wilcox Rh A	47	47	47	47	+ ½
2A	Wilcox Rh B	44¾	45¼	44⅛	44⅛	— ⅜
1.20	Willys Ovlnd	22¼	22⅞	22¼	22⅞	+ ⅝
	Wilson Co....	......	......	......	......	......
	Do A......	17⅜	17⅜	17	17	0
1.75	Do pref...	63	63	62½	62½	— ½
6	Woolworth .	98⅞	99⅛	98½	99	0
	Worthgton P	99	99¼	96¾	98¼	—1
3.75B	Wrigley W J	76	76	76	76	0
	—Y—					
4	Yale&Towne.	87½	87½	87½	87½	0
2	Yellow T & C	35⅞	37¼	35½	36½	+ ½
2.50B	Young S & W	56	56	55¾	55¾	— ¼
5	Yngstn Sh&T	175	175	171¼	171¼	—3¾
2	Zenith Radio	45	47⅞	44¾	46	0
	Call Money..	9	9	9	9	0

*Ex-dividend. †Ex-rights. A—Plus extras. B—Including extras. D—Partly stock. F—2½% Quarterly in common stock. H—Paid so far this year. W—Payable in stock.

FINANCIAL NEWS AND VIEWS

Woolworth Abroad.

Forty additional stores are being opened in England by the F. W. Woolworth Company and 23 in Germany, H. Y. Parsons, president, said upon his return from Europe. When all are opened the company will have 400 in England and 60 in Germany. The company is not planning on entering other European countries, Mr. Parsons said.

New Lone Star Gas On 80-Cent Basis

Lone Star Gas Corporation declared a quarterly dividend of 20 cents on the new stock, placing the issue on an 80 cents annual basis, equal to the $2 annually paid on the old stock, which was split 2½ for one. The dividend is payable September 30 to record September 19.

No dividend will be paid to holders of the half share split certificates, but the dividend will be set aside and paid to the person in whose name full shares certificates are issued through the assembling of half share split certificates.

Money Market.

LONDON, Sept. 4.—Bar silver 24⅛d per ounce. Money 4¼ per cent. Discount rates, short bills, 5⅛ per cent; three months, 5½ per cent.

COTTON MARKET

NEW YORK, Sept. 4.—The cotton market opened steady today at a decline of 1 to 3 points in response to relatively easy Liverpool cables while there also seemed to be some southern selling as well as realizing during the early trading.

December eased off to 19.66c and March to 19.90c, but the offerings were readily absorbed at these figures and the market soon turned steadier on a renewal of the recent buying movement promoted by continued dry weather in the Southwest and reports of showers in the East. Expectations of bullish features in the weekly report of the weather bureau were also a factor and by the end of the first half hour active months were 3 to 6 points net higher with December selling around 19.72c.

The first flash of the weekly weather report brought in a spurt of buying, but its bullish features appeared to have been discounted and the advance to 19.74c for December and 20.00c for March met a good deal of realizing. This was promoted by talk of better prospects for showers in Texas and the market which had sold about 4 to 9 points net higher on the mid-morning bulge reacted rather sharply late in the morning.

By midday December had reached to 19.51c, with the general market showing net losses of about 14 to 19 points.

Sears Sales Set New High Record

CHICAGO, Sept. 4.—Sears, Roebuck & Co. August sales were $35,-132,543, against $28,895,684 for August, 1928, and for the eight months of 1929 totaled $261,361,920, compared with $201,361,086 for the corresponding period in 1928.

August sales were the largest for any corresponding month in the history of the company, while sales for the first eight months this year also established a new high record for that period.

Metal Market.

LONDON, Sept. 4.—Standard copper, spot £78 5s; future £79 5s; electrolytic, spot £84 12s 6d; future £85 5s. Tin, spot £206 15s; future £210 15s. Lead, spot and future £23 £12s 6d. Zinc, spot £24 12s 6d; future £25 7s 6d.

LOCAL STOCKS STEADY AND NARROW

Fuels Range Near Previous Closings; Pittsburgh Trust Co. Shares in Demand

Irregular price changes were noted in the early dealings on the Pittsburgh Stock Exchange today, with the volume of business holding to about the average of the past week.

Fluctuations in the industrial and fuel divisions were fractional for the most part. There was no particular concentration of activity, although the issues which have been leading the recent markets maintained their positions. Lone Star Gas was steady around 49, as was Western Public Service around 37⅛. Arkansas Gas slipped off a fraction, but was not under noticeable selling pressure. Devonian Oil, which fell back 1½ points in yesterday's trading, lost another half point on the opening today at 13.

Industrials showed very few changes from yesterday's finals. Witherow Steel sold unchanged, as did Blaw Knox and Harbison Walker, while fractional recessions were noted in Pittsburgh Screw and Bolt and Carnegie Metals. United Engineering displayed a firm tone, but was very quiet. Crandall, McKenzie added a further fraction to yesterday's advance of ¾.

The merger bank stocks, Pittsburgh Trust and Peoples Trust, were both higher, the former scoring a 10-point rise on sales of over 100 shares and the latter selling up to 200 after opening off a point at 197.

LOCAL STOCKS

Wednesday, September 4, 1929.
(Quotations at the Close.)

	Par.	Bid.	Ask.
Banks—			
Bank of Pgh., N. A.	50	175	....
Colonial Trust	100	307½	320
Keystone National	100	330	....
Monongahela National	100	....	335
Peoples Savings & Trust	20	195	210
Pittsburg Trust	100	475	500
Third National	100	175	....
Union National	100	15500	....
Western Svgs. & Deposit	50	132	....
Miscellaneous—			
Aluminum Goods Mfg.	..	....	33
Am. Vitrified Pdts. pfd.	100	....	83
Arkansas Gas	..	23⅝	24
Arkansas Gas pfd	10	8⅜	....
Armstrong Cork	..	73½	74⅛
Blaw-Knox	..	58½	58¾
Carnegie Metals	10	18	19
Crandall, McKen. & H.	..	27¼	....
Devonian Oil	10	14½	15
Donahoe's Inc. "A"	..	16⅛	16½
Follansbee Bros. pfd.	100	95	....
Hachmeister-Lind pfd.	..	....	39
Liberty Dairy Products	..	....	33½
Lone Star Gas	..	48¾	49
McKinney Mfg.	..	13	13½
National-Erie "A"	..	26¾	....
National Fireproofing	50	20¼	21
Nat. Fireproofing pfd.	50	36½	....
Petroleum Exploration	25	32	....
Pgh. Invest. Securities	..	....	21
Pittsburgh Plate Glass	25	....	70
Pittsburgh Screw & Bolt	..	26½	26⅞
Pgh. Steel Foundry	..	58¼	....
Plymouth Oil	5	24½	....
Pruett-Schaffer pfd	..	....	29
Ruud Manufacturing	..	....	40
Standard Steel Propeller	..	50½	....
Standard Steel Spring	..	77	80
Suburban Electric	..	....	21½
United States Glass	25	....	11
Vanadium Alloys Steel	..	75	79
Westinghouse Air Brake	..	63	....
William Zoller	..	....	49
Witherow Steel	..	48⅜	49½
Bonds—			
Pittsburgh Brewing 6s	..	85½	....

Sales on the Exchange.

	Shares.		Price.
Allegheny Steel	50	at	74
Do.	20	at	72
American Vitrified Products	20	at	15½
Arkansas Gas	165	at	24⅛
Do.	10	at	24
Do.	25	at	24⅛
Do.	[illegible]	at	24
Do.	[illegible]	at	24⅛
Do.	400	at	24
Do.	200	at	23⅞
Do.	500	at	23¾
Do.	20	at	23⅞
Arkansas Gas pfd.	1600	at	8½
Armstrong Cork	60	at	74⅜
Bank of Pittsburgh, N. A.	4	at	175
Blaw-Knox	125	at	59
Do.	50	at	58⅞
Do.	20	at	59
Do.	80	at	58¾
Do.	100	at	58⅞
Do.	20	at	59
Do.	200	at	58¾
Do.	40	at	59
Do.	250	at	58¾
Carnegie Metals	150	at	19
Crandall, McKenzie & H'son.	250	at	27½
Devonian Oil	100	at	13
Do.	100	at	14
Do.	320	at	14½
Do.	50	at	14⅝
Do.	100	at	14⅞
Do.	50	at	15
Do.	35	at	14⅞
Do.	115	at	15
Do.	100	at	14¾
Do.	500	at	15
Harbison-Walker Refractor	150	at	63
Independent Brewing	100	at	1⅛
Jones & Laughlin Steel pfd.	10	at	120
Joseph Horne	10	at	38
Koppers Gas & Coke pfd.	80	at	99½
Lone Star Gas	20	at	49
Do.	485	at	48¾
Do.	20	at	48⅞
Do.	20	at	49
Do.	100	at	48¾
Do.	872	at	49
Do.	290	at	48¾
McKinney Manufacturing	200	at	13
Do.	500	at	13½
National Fireproofing pfd.	15	at	36¾
Peoples Savings & Trust	50	at	197
Do.	130	at	200
Pittsburgh Screw & Bolt	175	at	26½
Do.	80	at	27
Pittsburgh Steel Foundry	15	at	55½
Do.	75	at	57
Do.	10	at	57½
Do.	185	at	58
Pittsburg Trust	128	at	475
Plymouth Oil	300	at	25
Reymer & Bros. Inc.	130	at	19½
Do.	200	at	20
Do.	235	at	20½
Standard Steel Spring	55	at	80
Suburban Electric	40	at	21¼
United Engineering & Fdry.	85	at	50½
United States Glass	25	at	10½
Do.	25	at	11
Witherow Steel	155	at	49⅝
Do.	200	at	49

UNLISTED STOCKS.

	Par.	Bid.	Ask.
Mayflower Drug	..	....	7½
Penna. Industries units	..	....	99
Pgh. Steel Fdry rights	..	....	30
Western Public Service	..	37	37⅜

	Shares.		Price.
Pennsylvania Industries units	50	at	98½
Western Public Service	170	at	37½
Do.	50	at	37⅜
Do.	120	at	37½
Do.	10	at	37¾
Do.	130	at	37½
Do.	10	at	37¾
Do.	125	at	37½
Do.	65	at	37⅜
Do.	100	at	37
Do.	70	at	37¼
Do.	215	at	37⅛
Do.	535	at	37

SUGAR MARKET.

NEW YORK, Sept. 4.—(AP.)—The raw sugar market was quiet today, but the undertone was firmer with spots now quoted at 3.89c, duty paid. The only sale reported was 32,290 bags of Porto Rican due early in October at 3.89c to a local refiner.

Raw futures were firmer on active covering by September shorts and buying by houses with trade and Cuban connections, influenced by the firmness in the spot market and reports of a more active demand abroad. The market opened unchanged to 3 points higher and continued to work higher throughout the remainder of the forenoon, with the list at midday 2 to 4 points net higher. There was nothing announced in regard to the working of the single selling agency in Cuba, but the fact that holders were not inclined to offer very aggressively led to increased covering in the futures market, with offerings light and only in the way of profit taking on the scale up.

Refined was unchanged, although second hand sugars were said to be firmer and now quoted at from 5.35c to 5.40c. Firmness of the spot market was probably responsible for the steadiness, but the trade was still inclined to limit fresh commitments and await some announcement by refiners who still list at 5.50c for fine granulated.

Foreign Exchange.

(Reported by Mellon National Bank.)

English sterling, demand	4.84 5-16
Do cables	4.84 27-32
French franc, demand	.0390⅛
Do cables	.0391⅛
Italian lire, demand	.0522⅞
Do cables	.0523
German mark, demand	.2378
Do cables	.2380¼

EVENING SUN-TELEGRAPH MARKETS

Exchange Topics — New York Curb Market

CURBED OUTPUT NEEDED FOR PROSPERITY

Problem Is to Restrain Production to Keep It In Balance With Demand

By MERRYLE STANLEY RUKEYSER.

NEW YORK, Sept. 4.—Modern business efficiency has reversed the age-long struggle of man to wrest a livelihood from niggardly nature. Under the new setup, there is no danger of a famine—no threat of scarcity of merchandise. As a matter of fact, American industry is somewhat over-equipped, and the problem of prosperity is to restrain production to keep it in balance with consumer demand.

The automobile industry illustrates the point. It produced more cars in the first half of the current year than in any corresponding period, and it is nevertheless holding itself in check, rather than producing at capacity. The potential overproduction has caused some skepticism toward automobile stocks as investments in recent months.

An intelligent insider's view of this situation is given by A. R. Erskine, president of the Studebaker Corporation, which also controls Pierce Arrow, in a message to this column.

"Under continuous capacity operations for the full year," Mr. Erskine points out, "the automobile industry could produce between 7,000,000 and 8,000,000 cars, but general and specific manufacturing and competitive conditions never permit realization of this theoretical capacity. Individual plants may occasionally operate at capacity throughout the year, but not all. Inefficient business concerns and plants in this industry, as in all others, are constantly operating much below normal capacity and frequently pass out under the inexorable law of our competitive civilization of the survival of the fittest. There is hardly a big industry in America which is not overbuilt in the above sense. The aggregate capacity of our mines, smelters and mills would, under full operation, swamp us with minerals. Our steel, textile, shoe, wool and food industries are overbuilt from the standpoint of continuous capacity operation, and they have been for many years, but this fact does not prevent prosperity of such industries any more than it will adversely affect the automobile industry. Generally speaking, I believe that American industries can prosper on a 75 per cent basis of operations."

Asked concerning the outlook for his own company, Mr. Erskine added:

"The outlook for Studebaker sales for the last half of 1929 is most encouraging. Our sales volume will doubtless exceed that of last year. I never estimate profits six months ahead."

FRONT WHEEL DRIVE

Queried as to whether any pending innovations would render exesting models obsolete, Mr. Erskine said:

"As nothing short of a revolutionary design could render existing automobiles obsolete, and as no such design exists today in the experimental and research departments of any automobile manufacturer in the world, in by judgment, the answer to your question is emphatically 'no.' Front wheel drive cars have been under experimentation by several of the big companies in this country and Europe, including Studebaker, for the last two decades. Upon numerous occasions such cars have competed unsuccessfully with rear wheel drive cars in races at Indianapolis and elsewhere. The theoretical advantages of easier riding and low-hung chassis are offset by the mechanical complications of mounting the driving, steering and braking mechanism on the front axle, and the further difficulty of manual steering of such cars. At present the burden of steering and driving is divided between the front and rear axles. An esthetic objection to the front wheel drive is the bulky front end appearance, which precludes artistic streamline design.

"Whether stainless steel will replace nickel and chromium-plated steel is immaterial from a mechanical standpoint. From a beauty standpoint, the latter will endure because of their brightness, lacking in stainless steel without polishing.

"I do not anticipate any significant style changes."

U. S. EXPORTS

In alluding to export prospects, Mr. Erskine declared: "American manufacturers will do most of the world's export business, with volume depending upon the fluctuating economic conditions, which are below normal at present in most countries."

In commenting on the question of traffic congestion, Mr. Erskine said: "The National Automobile Chamber of Commerce and all of its members heartily favor an improvement of the highway system of the country and are always engaged in furthering this policy. Studebaker's interest in traffic research is evidenced by the activities of the Albert Russel Erskine Bureau of Traffic Research of Harvard University, which has conducted surveys in a large number of important cities of America, such as Chicago, Boston, Los Angeles, San Francisco, New Orleans and other smaller communities, as a result of which new traffic regulations have been adopted by all of these cities. The bureau is also the official adviser for the state of Massachusetts in all traffic and highway matters."

(Copyright, 1929, Universal Service, Inc.)

Stock Exchange Topics

Graf's Successful Flight Sends Goodyear Up 20 Points.

THE successful round-the-world flight of the Graf Zeppelin has stimulated activity in the shares of Goodyear Tire & Rubber Co., in recent days and the common stock has advanced nearly 20 points in the past two weeks. The Goodyear company is the most important American manufacturer of lighter-than-air flying machines and is constantly broadening its activities in this field. Thus far, of course, such activities have yielded no substantial volume of profit for development and experimental costs have been heavy. This department of Goodyear's business, however, appears to have unlimited future possibilities and some of the company's followers are very enthusiastic over its prospects. With respect to Goodyear's operations in its principal field of activity, the manufacture and sale of tires and kindred products, current earnings are understood to be running at satisfactory levels but somewhat below the levels of the first half of the year. In the six months ended June 30, 1929, Goodyear reported net income of $2,633,865, or $7.62 a share on the common stock.

Montgomery Ward & Co., experienced the largest summer business in the history of the organization. August sales were more than 46 per cent in advance of those of the same month of 1928, while the eight months of this year showed a gain in sales of more than 31 per cent over the corresponding period of last year. These reports augur well for the realization of the year's estimate of $300,000,000. The rate of advance registered for the eight months, if continued during the rest of the year would realize the 1929 sales estimate with ease. Moreover the fall business which sets in with September appears to offer promise of outstripping all previous fall trade.

AFTER many months of decided inactivity, the Armour issues, particularly the "A" stock, has attracted considerable attention the last week and evidences of some good buying have been noticed. It is expected that Armour, will show earnings for the year to end in October somewhat larger than last year which was the best enjoyed in recent years. The company is making strides in cutting down its huge funded and bank debt. Interest charges have in the past taken most of the meager profit. Favorable news from Washington on the plea of the company to be allowed to compete with the chain stores undoubtedly would be interpreted favorable to the stock.

One of Wall Street's well known oracles who has maintained a strong bullish position when most others lost confidence is now inclined to advise the utmost caution in the matter of making new commitments. He points out that many industrials and specialties are now selling at 35 times earnings. Things must be alright, he contends, as long as the market keeps step with prosperity, but for the moment it is his belief that the market is running too far ahead even when judged by the new set of speculative weather vanes. And he contends that when you get too far ahead of the procession you are usually treading dangerous territory.

ONE of the most interesting trades on the New York exchange yesterday involving a block of 5,200 shares of Commercial Solvents, a member of the select 500 club. This single transaction had a cash value of approximately $2,600,000 a fact which in itself was sufficient to mark it as out of the ordinary. Commercial Solvents has experienced remarkable growth in the last few years and has become a factor to be reckoned with in the chemical field. Report has been abroad for some time past that another large chemical company has been acquiring a substantial interest in Solvents and the big trade was looked upon as having been made for the account of that company.

Petroleum stocks turned heavy after their spell in the speculative limelight last week. Apparently the slashing of gasoline prices in the Metropolitan area, suggesting as it does a bitter struggle for supremacy between the leading companies serving that territory was not relished by those who had taken a position in the group. With the California gas laws, designed for the conservation of natural gas deposits in that state becoming effective the first of the month, it was being estimated that substantial contraction in crude oil production there was certain over the balance of the year, but this favorable consideration carried little weight as a market factor.

Street Predicting Twenty-Cent Copper

NEW YORK, Sept. 4.—It is generally conceded in the copper metal market that an advance will take place shortly and some quarters believe the price will go to 20 cents a pound some time this fall. A rocket rise, such as took place early this year, is not anticipated.

The principal reason behind the sudden buying of copper in large quantities again is understood to be the low stocks many large consumers and fabricators have on hand.

Holding Company Combine Rumored

NEW YORK, Sept. 4.—Negotiations are being conducted for a merger of American Superpower Corporation with Electric Bond and Share Company, according to reports in the Wall treet district.

Such consolidation would create a utility holding corporation with listed assets of approximately one billion dollars.

NEW YORK CURB MARKET

Following is the list of transactions on the New York Curb Exchange, giving all stocks and bonds traded (00 omitted in sales column of stock list; 000 omitted in sales column of bond list):

Sales.		High.	Low.	2:45.
4	El P&Lt opt w.	51⅝	50⅝	51⅝
25	Elec Share	56⅛	55½	55½
14	Do pref	142¼	139	139
2	Emp G&E 8s pf	103¼	103⅛	103⅛
1	Empire Power ..	53¼	53¼	53¼
16	Evans Wallo Ld	17	16½	16½
2	Fabrics Finish .	11½	11½	11½
14	Fageol Motor ...	5	5	5
4	Fairchild Avia .	11¾	11⅜	11⅜
13	Falcon Lead M..	5-16	¼	5-16
41	Fansteel Prod ..	18⅜	17½	18½
14	Fed Screw Corp	72	71⅞	71⅞
42	Federal Wat A..	51⅝	50⅞	51
3	Federated Metal	35	35	35
4	Ferro Enamel .	62	62	62
25	Fiat deb rts ...	7	7	7
2	Film Ins Mach .	2	2	2
1	Finan Invest ...	36½	36½	36½
12	Fire Asso Phila.	51	49	51
1	Firestone T & R	240¼	240¼	240¼
1	First Nat St rts	1⅜	1⅜	1⅜
24	Fokker Aircraft.	49¾	48¼	49¼
1	Foltis Fischer ..	25	25	25
43	Ford Mtr Can A	41	39¼	40½
42	Ford Motor Ltd	18½	18¼	18¼
25	Fourth Nat Inv	55⅝	55	55¼
12	Fox Theater A .	28	27	27¼
*25	Franklin 7s pf ..	91⅝	91⅜	91⅜
2	French Line ...	46½	46½	46½
4	Garlock Packing	35	34½	34½
1	Gen Alloys	10	10	10
25	G Am Inv Co n	25¼	25	25
3	Gen Asph rts..	10⅝	10½	10½
242	Gen Bak new..	6¾	6½	6⅝
4	Gen Cable war.	43⅞	43	43⅞
1	Gen Emp	32¾	32¾	32¾
44	Gen El Eng rts	15½	15	15
1	Gen El Germany	46¼	46¼	46¼
4	Gen Ind Alcohol	31½	31	31
1	Gen Ndy Mach.	20	20	20
7	Gen Print Ink..	53	52½	52½
13	Gen Realty & Ut	39⅜	38½	38½
4	Do pref	112⅝	112½	112½
4	Gen Theater ...	37	35¾	35⅞
1	Gen Wat & El A	26	26	26
1	Gerrard	30½	30½	30½
4	Gilbert Co	22	21⅛	21⅛
1	Clean Comb Har	136	136	136
2	Glen Alden Coal	125¾	125¼	125¼
4	Globe Underwrit	26	25¾	25¾
13	Gold Cent Min..	9⅜	9⅜	9½
2	Golden Coin ...	⅝	⅝	⅝
21	Goldman Sachs.	110½	108¾	110
25	Gold Seal Elec.	19⅝	18⅞	18⅞
2	Gorham Knitbac	7	6¼	6¼
8	Graymur	59½	59	59½
*30	Grief Bros pfd..	94	94	94
*40	Gt Atl&Pac new	379¾	379¾	379¾
*20	Do 1st pref ...	116¼	116	116
1	Greenfield T&D	22	22	22
9	Groc Stores V..	16⅞	16¾	16¾
38	Ground Gripper	38	42	41
18	Guardian Fire .	96⅞	93	93
73	Gulf Oil Corp Pa	203⅜	198⅛	198½
4	Hall Print	27⅝	27½	27⅝
6	Hap Candy Inc.	2⅞	2⅜	2⅝
6	Hygart Corp....	68¼	68	68
5	Hazeltine	44	43⅜	44
8	Hero Mot.....	34	33½	33⅞
4	H Walker G&W	17½	17⅜	17⅜
1	Houston G Gas.	19⅞	19⅞	19⅞
18	Hud May M&S.	18½	18¼	18¼
14	Humble O & R..	122⅞	120⅜	120⅜
1	Huyler S Del...	19½	19½	19½
2	Hygrade Food..	32	32	32
*150	Illinois P L....	307	303¼	307
23	Imp Oil Can nw	40	38½	38½
4	Indus Fin ctf...	39⅞	38½	39⅞
29	Insull Util.....	115½	112⅞	112⅞
14	Ins Co N Am...	86½	85	86½
13	Insurance Sec..	31	30⅜	30⅜
12	Insuran Shares.	23¼	23	23
18	Intercon Petrol.	1¼	1⅛	1¼
1	Int Perfume....	11¼	11¼	11¼
17	Intl Petrol new.	28¾	28¼	28⅝
4	Intl Shoe.....	73⅝	73¼	73½
19	Intl Superpow..	89½	88⅛	88⅝
22	Inter Superpow.	3¼	4⅛	4⅛
8	Inter Equity ...	21¾	21¼	21¾
10	Do ctfs	65½	65½	65½
19	Intercoast Trad	30⅜	30¼	30⅜
1	Intl Utilities A..	44	44	44
16	Do B.....	17¾	17½	17½
9	Irving Air Chut	31⅞	31½	31½
69	Ital Superpower	22¼	21½	21¼
1	Do deb rts....	11⅜	11⅜	11⅜
1	Johnson Motor..	48	48	48
1	J Naumburg....	10	10	10
1	Karstad Rud Pn	17⅝	17⅝	17⅝
2	Kleinerts Co ...	39¾	39⅞	39⅞
2	Kolster Brandes	4⅜	4¼	4⅜
18	L'Aire Liquid ..	116⅞	109½	116⅞
1	Lackawan Sec n	38½	38⅛	38⅛
4	Lakey F & Mch	21	20½	20½
18	Lane Bryant ..	89¾	88	88
4	Lefcourt Rlty n	23	22	22
6	Lehigh C & N..	169⅝	168½	169⅝
4	Leonard Oil	4	3¾	3¾
1	Lerner Stores ..	69¼	69¼	69¼
7	Ley Co	59½	57	59½
19	Libby McN & L	17¼	16⅛	16½
9	Lily Tulip Cup..	22½	21⅜	22½
7	Lone Star Gas n	49	48⅛	49
1	Long Isl Lt.....	80	80	80
*60	Do pfd	109⅝	109⅝	109⅝
28	Louisiana L&E.	9½	8⅛	8½
2	MacMarr Stores	41½	39	41½
5	Magdalena Synd	½	½	½
1	Mangel Stores...	32½	32½	32½
1	Do pfd	97¼	97¼	97¼
8	Marc Int Mar..	13½	13⅜	13⅝
1	Marc Wire Eng	16⅝	16⅜	16⅜
1	Margay Oil	20	20	20
4	Mason Val Min.	1⅜	1⅜	1⅜
22	Mavis Bottling..	3⅜	3¼	3⅜
9	May Flower As.	92½	92	92⅝
148	Lorillard rts ..	1⅝	1⅛	1¼
146	Mathieson Alk ..	2	1⅞	1⅞
1	Mead Johnson .	65½	65½	65½
6	Memphis N G ..	17⅞	17⅛	17⅛
8	Merchants Mfg.	85⅝	85¼	85¼
9	Mer Chp & Scot	30	28¾	30
4	Metal & Min ..	19⅞	19⅞	19⅞
15	Metro Chain Str	80	78¾	79
2	Middlewest Util.	453	446	446
99	Do new	41½	40¼	41
3	Do rts	51⅛	51⅛	51⅛
1	Do pr pf	173	173	173
1	Midland Steel ...	120	120	120
1	Miller & Sons ..	50½	50½	50½
14	Mining Canada..	4	4	4
1	Minn Honey Rg	108	108	108
4	Mo Kan P L	30⅛	30	30⅛
28	Mohawk Min ...	62⅜	60	60
18	Montecatini rts.	2⅝	2½	2⅝
1	MontecatiniM&A	13⅝	13⅝	13⅝
*25	Montreal L & P	157½	157½	157½
4	Moore D F A ..	66	65¾	65¾
1	Mtn Prod	12⅞	12⅞	12⅞
8	Municipal Serv..	22	21⅞	21⅞
4	National Avia ..	58	57	57
2	Nat Baking	7½	7½	7½
8	Nat Container ..	32½	32½	32½
4	Do pref	33½	33	33
1	†Nat Elec P A..	105	105	105
7	Nat Fam Stores	33	32½	32½
2	Nat Amer Co..	19⅝	19½	19⅝
1	Nat Invest pref	85	85	85
1	Nat Fuel & Gas	39	39	39
4	Nat Investors..	274	261½	274
5	Nat Pub Ser A.	32¾	31⅝	31⅝
2	Nat Rub Mch..	31½	31	31
20	Nat Sug Ref n	41⅞	41⅞	41⅞
2	Nat Thea Sup..	24⅝	24⅝	24⅝
1	Nat Trade Jour	11	11	11
5	Nat Un Radio.	42¾	42¼	42¾
1	New Bradford.	3⅞	3⅞	3⅞
*10	New Eng Po pf	89	89	89
2	N J Zinc new..	84¼	84¼	84¼
20	Newmont Min..	229⅞	227½	228⅞
4	Newport Co ...	47⅞	47	47½
12	Do rts	12¾	12⅝	12⅝
3	N Y Auction A	23⅜	23	23
4	N Y Investors.	39	38¾	38¾
1	N Y Mdse	36½	36½	36½
2	N Y Petroleum	18¼	18¼	18¼
80	Niagara H Pow	26¼	25⅝	25⅝
16	Do A war....	8½	8⅜	8⅜
3	Nor Am Light..	71	69	71
4	Nlag Shares	68½	67¾	68½
5	Niles B P	54½	51¼	54⅜
3	Niplssing M ...	2¼	2¼	2¼
5	Noma Elec	25	24½	24¼
6	Noranda M	65⅜	65	65¼
7	Nor Am Ed	14¼	14¼	14¼
11	Nor Am Util S.	18¼	18⅛	18¼
10	N S Power A ...	232	229⅞	231½
2	N W Eng	30	30	30
26	Ohio Copper ...	1⅝	1⅝	1⅝
3	Ohio Oil	74⅞	74⅝	74⅝
6	Outboard A	17⅜	12⅜	13⅜
2	Do B	11⅝	11¼	11¼
8	Pac West Oil..	19⅜	19¼	19⅜
1	Pandem Oil	1	1	1
2	Pantepec O Ven	5⅝	5⅜	5⅜
11	Paramnt Cab ..	23	22⅜	22⅜
1	Penney	110	110	110
*70	Do A pfd	96½	96½	96½
250	Pennroad C	28⅝	27⅝	28
6	Penn W&P	108¼	105¼	107
3	Peoples L&P A.	52⅜	52⅜	53⅜
*80	Pepperell Mfg ..	108	108	108
1	Pac P S	27	27	27
1	Perryman El....	21⅜	21⅜	21⅜
20	Petroleum Co...	27	27	27
4	Philip Morris...	1¼	1⅛	1⅛
1	Pierce Governor	26¼	26¼	26¼
4	Pilot Radio....	28¼	28¼	28¼
3	Pitney Bows n..	25⅜	25½	25½
2	P & L E Ry....	148	146⅜	146⅜
1	Plymouth Oil...	24½	24⅜	24⅜
4	Polymet Mfg....	92⅞	90	90⅛
12	Premier Gold...	1⅝	1⅝	1⅝
20	Prudential Inv..	34⅜	34¼	34¼
5	Q R S.....	48	47¼	47½
22	Rainbow L PrA	35½	33¼	34⅝
10	Do B.....	17⅜	17	17
2	Raybestos cod..	121	120	121
8	Do Manhat....	54⅜	54⅜	54⅜
2	Raymond Co....	68	67	68
6	Red Banks.....	10	10	10
20	Reliable Stores..	28⅛	27¼	27½
10	Reliance Manag	56⅞	55	55
4	Roan Ant Cop..	48½	47⅜	48½
8	Roch Cen Pow..	47	42¼	45¼
1	Roosevelt Field.	9¼	9¼	9¼
2	Ryan Com	5½	5¼	5¼
*10	Safeway no war	520	520	520
12	St Regis Paper.	192	190	191
1	Salt Creek Prod	74⅞	74⅛	74⅞
2	Schiff & Co.....	56	56	56
3	Schulte Utd ...	6	6	6
3	Do pf	50½	50½	50½
3	Sec Gen Am Inv	25½	25½	25½
20	Selected Indust.	26⅛	25⅝	25⅝
10	Do pt paid....	100¼	100	100
2	Do pr pf.....	64	64	64
43	Sentry Saf Cont	17⅞	17¼	17¼
4	Sharp & Dohme	28⅞	28½	28⅞
3	Shattuck Denn.	16½	16½	16½
4	Shawinigan Wa	111	109⅞	109⅞
1	Sheaffer Pen ..	61¼	61⅛	61⅛
30	Shenandoah ...	31⅞	31	31
2	Do pf	54	52¾	53⅝
1	Sierra Pac Elec	66	66	66
*50	Singer Mfg	602	602	602
*50	Smith A O.....	240	239	240
*10	Do pf	108½	108½	108½
5	Sisto Finan ...	54½	54¼	54½
16	Sonatron Tube.	34	33⅜	33⅞
1	So Am Gold&Pl	2	2	2
1	So Asbestos ...	34	34	34
1	So Colo Pow A.	25¾	25⅜	25⅜
6	Southern Corp.	17	16⅝	16¾
2	South Grocery .	22	20	22
3	South Royalty..	14¾	14¾	14¾
6	Southwest Dair.	18⅜	17⅝	18⅜
1	Southwest G Ut	19¾	19¾	19¾
2	Span & G Corp	3	3	3
310	Stand Brands...	41¼	40⅝	40⅝
12	Stand Invest ...	44⅛	43¾	44¼
4	Stand Motors ..	3⅛	3⅛	3⅛
52	Stand Oil Ind...	56⅞	55⅝	55⅝
5	Do Kansas ..	24¼	24	24
6	Do Kentucky.	37⅜	37⅛	37⅜
*50	Stand Screw ..	190	190	190
1	Stand Gas P pf.	107	107	107
2	Stan Steel Prop	52	51¼	52
16	Starrett Corp ..	40	40	40
1	Starrett L S....	41⅞	41⅞	41⅞
1	Stein Co	32	32	32
12	Stein Cosmetics	20	7⅝20⅜	20⅞
12	Sunray Oil rts..	¼	¼	¼
4	Swift Int	36⅞	34⅝	36⅞
1	Taggart Corp...	46	46	46
13	Tech Hugh Gld	5⅝	5¼	5½
1	Tenn Prod	22⅞	22⅞	22⅞
1	Texon Oil&Lnd	13½	13½	13½
15	Thermold Co...	33⅛	32½	32½
4	Do pref	98	98	98
2	Third Nat Inv..	66½	66½	66½
3	Tmpson Prd A.	54¾	54¼	54¼
5	Transamer Crp.	154⅜	154⅛	154⅛
2	Transc Air Tr..	23¼	23	23
2	Do ctfs	22½	22¼	22½
1	Transcom Crp n	62½	62¼	62½
8	Tran Lux Da P	9⅜	9⅛	9⅛
8	Tri Cont Al ctf.	101½	101½	101½
15	Tri Cont Corp..	47¼	46¾	46¾
2	Do pref	112⅞	112⅝	112⅞
2	Triplex Saf Gl.	14⅛	14	14
*30	Tub A Silk B ct	380	380	380
10	Ulen & Co.....	32½	32½	32½
1	Union Am Inv.	79	79	79
3	Union Tobacco.	4⅞	4⅝	4⅝
1	Un Chem ptc pf	36	36	36
14	Un Corp war...	40⅜	39⅞	39⅞
1	Un Elec Service	18	18	18
32	Un Gas	35½	35	35
2	Un Gas Imp....	286⅞	284	284
17	Do rts	3⅝	3½	3½
45	Un Lt & Po A.	52⅞	51⅝	51⅝
4	Do conv pfd..	115⅞	115⅜	115½
2	Un Molasses ...	38½	38½	38½
12	U S Finish new	54⅛	53⅜	54⅛
1	U S Gypsum...	75½	75½	75½
2	U S Ind 2nd pd	93⅝	91¼	91¼
15	U S Lines	17½	17⅛	17⅛
4	Un Verde Ext..	17⅝	17⅜	17⅛
12	Un Wall Paper.	29⅜	28¼	28⅜
16	Utilities Equit.	36	35⅛	35⅞
61	Util Power	36¼	34⅞	34⅞
2	Util P&Lt B ctf	83⅛	83½	83½
17	Utility & Indus	49	47⅝	47⅞
5	Do pref	49⅜	48½	48½
6	Vacuum Oil	124⅜	124	124
1	Van Camp Pkg.	20⅛	20⅛	20⅛
1	Venezuelan Pet	3½	3½	3½
2	Vick Finance ..	13¼	13¼	13¼
2	Vogt Mfg Co...	34½	34½	34½
32	Walgreen Co ...	106⅜	100⅞	105
12	Do war	76	73½	73½
4	Wayne Pump...	20	19¾	20
16	Wenden Cop M.	1¼	1⅛	1¼
2	West Air Exp..	65	62½	65
1	West AutoSupA	70	70	70
1	Wil-Low Cafet.	11½	11¼	11½
2	Winter Benj ...	12⅛	12⅛	12⅛
5	Woodley Petrol	4¼	4¼	4¼

DOMESTIC BONDS.

1	Alum Corp 5s '52.	100	100	100
9	Am G & E 5s '28.	92	91⅝	91⅝
144	Asso G&E 5½s '77	137⅞	125	134⅞
20	Do 4½s '48	186	175¼	184⅞
22	Do 4½s '48 ww.	134½	130	134½
6	A Sim Hdw 6½s '33	86½	86½	86½
10	Assoc Tel Ut 5½s'44	136	135	136
1	Bates Valve 6s '42.	106½	106½	106½
3	Bell T Can 5s A'55	100	100	100
2	Capital Adm 5s '53	117½	117½	117½
1	Chi Pn Tool 5½s '42	92¾	92¾	92¾
1	Childs Co 5s '43..	82	82	82
9	Cig Stor Inc 5½s'49	85	85	85
9	Cities Ser 5s '50	91	90	90
1	Cities S G P 6s '43	92¾	92¾	92¾
3	Cities Ser P 5½s '57	92¾	92¾	92¾
10	Cont G & El 5s '58	84	84	84
4	Cudahy P 5½s '37.	95	95	95
1	Del Int Br 7s '52.	71	71	71
1	Dixie G G 6½s '37A	77½	77½	77½
5	Firestone C M 5s'48	89	89	89
1	Gatineau P 6s '41	98⅝	98⅝	98⅝
5	Garlock Pk 6s '39	117⅞	117⅞	117⅞
2	Gen Ind Alco 6½s'44	100½	100½	100½
2	Gen Rayon 6s A'48	78	78	78
18	Gen Thea eq 6s '34	103	102¾	103
1	Georgia Pow 5s '67	95¼	95¼	95½
5	Grand Tak 6½s '36	105½	105½	105½

*Actual sales. †Ex-dividend. ‡Ex-rights.

LOCAL CURB

SALES.

		Shares.	Price.
Arkansas Gas "A"		150 at	24⅛
	Do	200 at	24⅜
	Do	200 at	24⅝
Phoenix Oil		1500 at	.80
	Do	1400 at	.80
	Do	500 at	.80
Sterling Investment		50 at	67½
	Do	190 at	65

STOCKS—	Bid	Asked
Weirton Steel	520	
Phoenix Oil	.75	.80
Rex Ride Rubber	15	
Aluminum Mfg	36	36½
Amer Fruit Growers	14	
Do units	70	75
Fisher Bros Inc	9½	
Do preferred	50	
Leonard Oil	3½	4
Penna Sav Bank	240	
Sloan & Zook Producing	40	
Do 7% preferred	90	
U S Light & Power	45½	47½
Penna Bradford Co	3	
Do preferred	20	
Pittsburgh Bond & Share	24	25
Ark Gas Class A	23	
Appolo Steel	22½	25
Edgewater Steel	290	
Sterling Invest Secur	42	44
Copperweld Steel	62	
Do preferred	98	
Amer Austin Motors	5	12½
Molybdenum Corp of Amer	5	6
Colona Mfg		4

Security—	Bid.	Ask.
*Ally. B'vue & P'ville 5s '35	88	91
Am. Fruit Growers 7s '30-'31	99	100½
Do. 7s '32-'40	99½	101
Broadway Mtrs. Bldg. 6s '48	97½	99
Cent. Ohio Steel Pdts. 6s '43	98	99
Citizens Water 5½s '51	95	98
Do 5s '51	91	93
Connecticut Coke 5s '48	94	96
Crescent I. W

MILL BACKLOGS ARE BEING REDUCED

Further Tapering Expected This Month, Iron Age Says; Fall Rail Inquiries In

NEW YORK, Sept. 4.—The Iron Age says:

Pig iron production in August was a record for that month and was the fourth largest output for any month. At 3,755,680 tons, the August total is exceeded only by the figures for July and May, 1929, and May, 1923. The decline from the previous month was only ¾ of 1 per cent.

EIGHT MONTHS' RECORD

The production thus far this year, at 29,181,760 tons, has established a new eight months' record, forging ahead of the previous high mark, for the corresponding period in 1923, by 4.3 per cent.

A further tapering of output in September is indicated by a net loss of six active furnaces and a daily operating rate of 119,130 tons on September 1, compared with 121,965 tons for the 216 stacks in blast August 1.

The trend of steel ingot production in September also appears to be downward. Although no marked recession is looked for, mill backlogs are still being reduced and the full effects of fall demands will probably not be felt until October. Steel producers plan to take advantage of the breathing spell to make long delayed and much needed repairs.

INGOT TREND DOWN

Whether expectations will be fully realized is, of course, open to question, since the vitality of steel demand has been a surprise to producers and consumers alike throughout the year. Thus far in September, aside from the temporary effects of the holiday interruption, there has been no appreciable change in operating conditions. The larger producers, owing to the diversification of their output, continue to run at 90 to 95 per cent of ingot capacity, and will probably not drop below a 90 per cent rate for several weeks. The current average for Steel Corporation subsidiaries is estimated at 94 per cent. On the other hand, output for some of the smaller producers has dropped to 85 per cent or less.

In rails autumn demand has already set in, with an inquiry for 8,000 tons from a southwestern road and with fully 30,000 tons expected to come into the market in the next fortnight.

STRUCTURAL DEMAND UP

In structural steel, likewise, there are signs of expanding demand. For a leading eastern producer of plain material, increased business toward the end of Auguest brought the month's booking 10 per cent above July. The unusually large amount of prospective tonnage in fabricated steel work has been augmented by fresh inquiries for 30,000 tons. Structural steel work likely to be awarded in New England in the last quarter is double the tonnage placed in the corresponding period in 1928.

The automobile industry and railroad equipment buying remain the chief uncertainties affecting the immediate outlook in the steel industry.

The Iron Age composite prices remain unchanged, pig iron at $18.25 a gross ton and finished steel at 2.398 cents a pound.

Big Gas Well Hit In West Virginia

BLUEFIELD, W. Va., Sept. 4.—(AP.)—A gas well with an estimated flow of from two to three million feet a day has been struck at Bozoo, Monroe County, it was reported today to S. B. Thompson, manager of the Bluefield Gas and Power Company and president of the Bozoo Company, Inc. Thompson's first report was confirmed by officials of the Chamber of Commerce of Princeton, which has been active in the development of the Monroe County fields. The well was discovered at an estimated depth of 2,800 feet.

State Treasurer Reports Balance

HARRISBURG, Pa., Sept. 4.—(AP.)—A balance of $39,532,825 was in the general fund of the State Treasury at the close of business August 31, the state treasurer, Edward Martin, reported today. On the same date a year ago the balance was $40,631,382.

The total treasury balance, including $25,202,963 in the motor license fund, was $72,645,007, as compared with a total balance of $77,179,262 on July 31 and $68,486,025 on August 31, 1928. The total receipts for the month of August were $18,030,190 and the payments were $22,564,445.

General Baking Co. Buys Flour Supply

NEW YORK, Sept. 4.—General Baking Company is understood to have taken care of its flour requirements for the next 12 months by arranging for a supply of about 2,500,000 barrels when wheat was in its recent low price range. Since then the prolonged drough has resulted in considerably higher wheat and flour prices.

Hillman Named on New Trust's Board

J. H. Hillman, Jr., of Pittsburgh, will be a director of a new investment trust now being formed in New York.

This trust will be known as Chemical National Associates and public offering of securities will be made shortly.

ECKENER DRAWS BANKERS' EYES TO ZEP LINES

Commander of Graf Center Of Rumors Ocean-and-Air Systems Will Be Formed

AKRON, O., Sept. 4.—(AP.)—Dr. Hugo Eckener, commander of the globe-circling Graf Zeppelin, was the center here today of a number of reports intimating organization of trans-oceanic dirigible lines at conferences with representatives of New York banking houses and President P. W. Litchfield and other officers of the Goodyear Zeppelin Corporation.

Dr. Eckener, a guest for two days at the Litchfield home, has spent his time with officials of the company and inspecting the Goodyear plant and hangar.

BANKERS INTERESTED

Reports here and in Wall Street, according to the New York Times, were that the banking houses, Lehan Brothers and G. M. Murphy & Co., had become interested in operation of dirigibles across the Pacific and Atlantic oceans.

Dr. Eckener, at a reception in his honor last night asserted that development of lighter-than-air navigation had been assured by the performance of the Graf Zeppelin.

FORECASTS ROUTE

In an address at the national air races in Cleveland Monday he forecast establishment of a route from California to Honolulu as the most probable initial use of Zeppelin lines, and extension of service between the United States and Europe, and later to South America, as the logical path of development of their use.

Dr. Eckener leaves by train for New York tonight, to sail Saturday for Germany.

LATE SLUMP IN HARDWARE

Reports of the hardware trade from important market centers show that the past week has seen the arrival of a belated summer slump in buying, Hardware Age says in its weekly market summary. Its very lateness indicates the brief life that it is destined to have. Already jobbers are receiving some initial orders for fall and winter merchandise, and now that the vacation season is over and corps harvested, retailers are looking to a resumption of buying by consumers. All factors that make for a satisfactory fall and winter trade are present in the various sections of the country covered by the reports. The price situation is noticeably steady throughout the country, as indicated by the reports and collections for the greater part are fair.

Lost and Found 2

DOG—White Collie, female, lost in Millvale or vicinity; reward. Millvale 1541-J.

DOG—Boston bull. Liberal reward if returned to Henry Stahl. Hazel 7327-J.

IRISH Terrier—Reddish brown; lost Tues. noon; suitable reward if returned to 4300 Center ave.

LADY'S wrist watch, lost Sunday, going to or on cars 37, 82, 73, 44 or 46; keepsake. Reward. Lafayette 4287-R.

LOST—Traveling bag. Water st., between Wood, Smithfield. Reward. WE 1755.

PURSE—Dorseyville and Pittsburgh, containing gold piece, earrings; reward. Call Dorseyville 1 R 29.

PIN—WILL PARTY THAT PICKED UP GREEN JADE PIN, SET IN CUT STEEL, IN MARKET HOUSE ON SATURDAY MORNING, AUG. 31, PLEASE RETURN TO 2111 JENKINS ARCADE, AND RECEIVE LIBERAL REWARD. ATLANTIC 9744.

WRIST Watch—Small gold, Bulova make. Lost Friday, downtown district or Kaufmann's; $5 reward. Sewickley 1649-J.

$25 REWARD for return of green leather pocketbook embossed with initials C. F. K., containing rosary beads, prayer book and money. Call Catherine F. King, Sterling 2700.

FOUND ON STREET CARS.
FRIDAY, AUGUST 30.
Purse, route 69.
Purse, route 82.
Purse, route 8.
Brooch, route 76.
Purse, route 42.
SATURDAY, AUGUST 31.
Purse, route 75.
Purse, route 88.
Ring, route 37.
Charm, route 60.
Money, route 21.
SUNDAY, SEPTEMBER 1.
Wallet, route 56.
Purse, route 31.
Purse, route 22.
MONDAY, SEPTEMBER 2.
Money, route 13 or 14.
Wallet, route 68.
Purse, route 78.
Glasses, route 88.
Purse, Homewood car barn.
Purse, route 96.
Information concerning these articles may be had by calling Pittsburgh Railways Co., Lost Department, Grant 7450. Ask for extension 148.

Aviation

PILOTS AND MECHANICS
Earn while training. Easy payment plan. Call or write, 908 Fulton Bldg.

AVIATION training in New York. Earn $20-$50 week as you learn. Apply 1-9 p. m. 612 First National Bank Bldg.

Male Help Wanted 4

ACCOUNTANT—Must be experienced, not over 30. State age, experience and salary expected. Write V-56, Sun-Telegraph.

CHEF
Colored; city reference. Atlantic 2787. Imperial Employment.

CHRISTMAS CARD SALESPEOPLE. FULL OR PART TIME.
THE PROCESS LINE
Of Personal and Business Christmas Cards is the line of least sales resistance as proved by unsurpassed public demand. Call in person or write for free sample book containing 133 original designs. Commissions paid daily with monthly bonus. We deliver and collect. Office open evenings.
The Process Corporation,
718 Empire Bldg.

CORNET and Clarinet players, 331 Fourth ave. Room 504. Court 4487.

DO YOU WANT TO GO ON THE AIR? Man needed for broadcast stations. Short training. Low tuition. Room 701, 331 Fourth ave.

DRAFTSMEN
Immediate opening for several first class designers, checkers and detailers on rolling mill machinery.
Mackintosh-Hemphill Company,
12th st., Pittsburgh, Pa.

Male Help Wanted 4

DO YOU WANT TO WORK AND LEARN? See Radio Corp. of Penna. ad for men under schools and instruction column.

ROSENBAUM'S
Have a Position Open for an
Experienced Men's Clothing Fitter
Apply at once, superintendent's office, Liberty ave. balcony.

HOME study courses in accountancy, law and business subjects; low tuition rate; students aided in obtaining positions; full information free. LaSalle Extension University, 109 Vandergrift Bldg. CO 5671.

MILK salesmen, retail, wage and generous commission, house-to-house, experience desirable, but not necessary; give phone number where possible. Write 188, Sun-Telegraph.

MEN'S CLOTHING SALESMAN
Are you tired of being just another clothing salesman?
Would you like a position in the same line where you have an opportunity to get ahead?
This message is only to thoroughly experienced clothing salesmen. Men who have sold men's clothing in reputable local stores for years, are well known and have a large personal following. None other need apply. To those men we offer—
1st: A connection with a large stable and fast-growing clothing corporation.
2nd: A steady position with good pay.
3rd: An opportunity to advance to an executive position as quickly as their ability permits.
THE FINTEX CORP.,
339 Fifth Ave.
Temporary Office
709 Aronson Bldg.

MEN—Fair education, for special work. Quick ret. Call or write 814 Bessemer bldg

Permanent Occupation
For a married man who is not afraid to work; must have fair education, neat appearance and furnish car; not a canvassing job; exceptional opportunity for advancement. Apply 5934 Broad st., E. E.

RADIO SERVICE MAN
Must have own car. Apply after 10 A. M. at Employment Office
Frank & Seder

SPECIALTY SALESMEN.
A large Chicago Manufacturing Company expanding in Pittsburgh has an opening for three real salesmen to complete their organization; experience in our line not essential; we train you; will pay $70 to $80 weekly; prefer men under 35; best references required. Call 1022 Fulton Building.

TATTOOING neatly done, also removed. Prof. Sailor Jack, 8 Federal st., Pgh.

TRADE SCHOOL
Ambitious men wanted, earn $65 to $100 per week; automobile mechanics, automobile electricity, bricklaying, plastering, welding, interior decorating, fine or commercial arts, radio; instructions absolutely practical and individual. Classes every day and Tuesday and Thursday evenings; catalog free; visitors welcome.
Pgh. Auto & Trade School,
405 Penn Ave. Dept. "T" Pittsburgh, Pa.

TWO MEN to take over routes for Fuller Brush Co. Earnings average $38 weekly. Call or write 805 Bessemer Bldg., 3 to 5 p. m.

WANT reliable, single, colored man for gardener and outside work on country home near Pittsburgh. Phone Court 3640 for appointment.

YOUNG men 19 to 22, for local work with Eastern firm, good opportunity for student not returning to school this term; salary and bonus. Apply 1018 Empire Bldg., 9 to 12.

YOUNG MEN—To learn shoe business; good chance for advancement. Apply Room 423, Hotel Henry.

$150 TO $200 MONTHLY is the average earnings to start of our graduate radio students. Law tuition. Room 701, 331 Fourth ave.

MENTION THE SUN-TELEGRAPH WHEN ANSWERING ADVERTISEMENTS.

Male Help Special 5

MONEY FOR YOU AT HOME—Men and women can earn $15 to $25 a week in spare time writing showcards, no canvassing or soliciting; we instruct you and supply you with work; write today. The Menhenitt Company, Limited, 129 Dominion Building, Toronto, Canada.

$95 WEEKLY selling Fifth Avenue tailored suits, topcoats, overcoats; $4 to $9 per order. Commission advanced. Customer satisfaction or money back. Outfit Free. Olympic Tailors, Dept. 94, S. W. Cor. Fifth ave. & 19th st., New York.

WANTED by established firm, Jewelry salesmen to canvass in Pittsburgh and surrounding territory. Good commission basis. Write J 202, Sun-Telegraph.

MENTION THE SUN-TELEGRAPH WHEN ANSWERING ADVERTISEMENTS.

Female Help Wanted 6

ROSENBAUM'S
Have a Position Open for an
Experienced Engraving Saleswoman
For Stationery Department.
Must have experience in selling engraved social stationery.
Apply at once, superintendent's office, Liberty ave. balcony.

COOK for restaurant, German or Hungarian preferred. 1424 Fulton st.

EXPERIENCED FUR FINISHER
APPLY
Bureau of Employment, 10th floor
KAUFMANN'S

EXP. girl for grocery store, one living West View or Bellevue preferred, references. Wellington 1099.

EXPERIENCED white girl, general housework; ref.; small family. MA 9555.

FREE room and board in exchange for helping with housework. Carrick 2374-R.

GIRL (white) as mother's helper; references. Grant 2459-W.

SLAVISH or German girl as mother's helper; 16 years or over. 6524 Dalzell pl. Hazel 4621-R.

TEACHER interested in business career, for immediate connection. Good salary. Write P-196, Sun-Telegraph.

WHITE GIRL for general housework; foreign. 6145 Marchand st.

WHITE GIRL wanted for general housework. Hazel 6968.

WOMEN for retail milk soliciting, salary and commission; give phone number where possible. Write D-188, Sun-Tele.

WOMEN—Fair education, for special work. Quick ret. call or write 814 Bessemer bldg

YOUNG women wanted for Bell Telephone operating positions. See Miss Mayr, room 100, 416 Seventh ave., Pittsburgh.
BELL TELEPHONE CO. OF PENNA.

Female Help Special 7

MONEY FOR YOU AT HOME—Girls and women can earn $15 and $25 a week in spare time writing showcards no canvassing or soliciting; we instruct you and supply you with work; write today. The Menhenitt Company, Limited 64 Dominion Bldg. Toronto Canada.

SELL beautiful $1 Christmas card assortments—also personal greetings. Unequaled values, high commissions. Earnings start immediately. Experience unnecessary. Dochia Co., Dept. 94, Fitchburg, Mass.

Male & Female 8

MAKE $20 100, stamping names on keychecks; sample and instructions, 25c. P. Ketag, Ft. Worth, Tex.

WHITE COUPLE, experienced, work, hotel or small institution out of city; refs. Lafayette 2875-M. or write 217 Oneida st.

Employment Wtd., Male 10

ACCOUNTANT for permanent or pt. time bookkeeping; reas. rates. HA 4723-R.

BOY, 19, would like any kind of work; experienced driver. Hazel 1973-J.

CHAUFFEUR—Experienced, or garage work; good references. Hiland 1283-J.

COLORED man wishes storage and garage work; city references. Hiland 8566.

I CAN do any kind of carpenter work; reasonable. Call Hemlock 1337-R evening.

ONE colored and one white man want priv. family work; ref. Hiland 8788.

YOUNG married white man, 5 years' experience, good reference, needs work badly, chauffeur or driver. Linden 6752.

Employm't Wtd., Female 11

BOOKKEEPER, payrolls & full charge general office 6 yrs. desires position. Phone Mayflower 9968 forenoon.

CLEANING or laundry by day, col. lady; references. Lafayette 6299-R.

COOKING and downstairs work, reliable col. girl; best references. Hiland 2842-W.

CURTAINS stretched and family washings done at home; white lady. Hi 2780-J.

DAY WORK or hand ironing in laundry; exp. col. girl. References. Schenley 3509.

DAY work or general housework in small apt.; refined col. girl; ref. Hiland 1033.

DAY or week's work or bachelor apt. work, colored lady, references. Grant 4640-R.

DAY work of any kind; experienced; colored girl. References. Lehigh 3205-J.

DAY or weeks work, experienced colored lady; reference. Hiland 4417-R.

DAY or part time work by reliable colored girl; references. Grant 1057.

DAY work of any kind, experienced colored lady. Montrose 9369.

FAMILY WASHING neatly done; men's wash called for and delivered. Hi. 3804.

GENERAL housework by experienced colored lady; references. Grant 1800-J.

GENERAL housework and cooking, colored lady. Experienced. Fisk 0581-R.

HOUSECLEANING
Kitchens, $4.50; bathrooms, $2.50; wall paper cleaning, $2 room; men and women day workers; whitewashing, calsomining, painting, odd jobs. Imperial Employment, Atlantic 2787.

JUST OPENED Sanford's Employment Agency. Let us help you select your future employees. Best service given. Grant 0756.

LAUNDRY or cleaning by day, reliable white lady. Cedar 9430. Mrs. Kacy.

LAUNDRY or cleaning by day; colored lady; references. Grant 3380-J.

NURSING of all kinds, maternity cases, experienced. Phone Franklin 9216-W.

PART time work from 9:30 to 3 p. m.; col. girl; good references. Hiland 2842-W.

PART time work; no cooking or bachelors; young colored girl. Mayflower 1573.

SEWING by day; colored lady; references. Churchill 4524-R.

Sale, Business Opportun., 12

FOR SALE
Automobile and garage business, doing an excellent volume of business, selling a popular priced line of cars. Low rent. Ill health reason for selling. Located in one of the best towns in Eastern Ohio, in the midst of a high-class farming and fruit section. C-229, Sun-Telegraph.

BARGAIN—Shepard Hotel, little mint for some one, sacrifice. Phone Grant 9678.

CONFECTIONERY, grocery, with 3 rooms, rent $33; bargain. Lafayette 3266-W.

CONFECTIONERY; good location, near school at car stop. 2016 East st., N. S.

GROCERY with 4 rooms, old established business; sacrifice $500. Cedar 3369.

PORTABLE skating rink, complete; real price for cash. Inquire Manager, West Seventh ave., Tarentum.

ROOMING HOUSE—N. S.; well paying; transfer lease; cheap. Cedar 1702-J.

SHOEMAKERS Good repair shop, McKeesport; good opp. S. Caplan, 819 5th ave., Pgh., Pa.

THEATER, completely equipped store, apts., space for pool, bowling alleys, Maryland Theater, Blawnox, Pa. Oakmont 926-J.

WILL lease on a rental or concession basis, my going restaurant. Mayflower 2189.

Wtd., Business Opportun., 13

MANUFACTURERS, attention, Western representative here from Los Angeles desires to connect with live concern as factory representative for western territory. Write F 188, Sun-Telegraph.

Dressmaking 15

Keller Dressmaking School
Individual attention given to EACH pupil. Enroll NOW for ensuing term.
221 Wallace Bldg. Hiland 2462.

LEARN dressmaking, designing; day and evening classes; enroll now. Expert instructors; we give diplomas. Braun's 230 Fifth ave. Room 410-11-12.

INTERIOR decorating; curtains, drapes, slip covers, made by expert. HA 6514-J.

School & Instructions 16

Visit the School of INDIVIDUALITY
Instruction is based on the needs and ability of each student.
TWO MAJOR DEPARTMENTS:
(1) School of Business—Complete Business Training
(2) College Preparatory Course for Adults.
Graduates admitted to College without examinations.
Call, phone or write.
Register Now
For Day and Evening Classes.
NON-SECTARIAN PITTSBURGH ACADEMY CO-EDUCATIONAL FOUNDED 1882
531 Wood St. Atlantic 6756.
FULLY ACCREDITED
By the Pa. State Dept. of Education.

BE A RADIO EXPERT
Practical training in service and repairing or
Broadcast airplane and ship operating. Modern equipped labs., engineer instruction. Low tuition. Evening classes. Accredited government school.
RADIO CORP. OF PENNA.,
331 4th Avenue.

Shorter Courses
All standard Courses—Shorthand, Typewriting, Bookkeeping and Secretarial. Day and Evening School. Enrolling this week. You can start to Night School Thursday, September 5 and Day School Monday, September 9. Our courses save you time and money.
Boyd Business College,
19 Yrs. in Pgh. 535 Penn Ave.

Pittsburgh A. & B. College,
610 Smithfield St. Atlantic 3718.
4 Years College Preparatory in 2 Years prepares for all colleges that admit on certification. Junior College Preparatory course prepares for all colleges and business. Business Training courses that prepare effectively for good office positions. All Our Graduates Are Employed. Earn While You Learn. Classes begin September 3. Day and Night Sessions.

70TH YEAR.
Fall term beginning Sept. 3.
CURRY COLLEGE
Write or call for catalogue.
Penn and Stanwix St. Atlantic 3069.

Duffs-Iron City College
America's Pioneer Business College.
90th Annual Term Begins September 3.
424 Duquesne Way, Pittsburgh.
AT. 4875-4876.

PGH. SCHOOL OF SPEECH offers courses in PUBLIC SPEAKING, EXPRESSION and DRAMATIC ART. For catalog address Elbert R. Moses, Pres., 930 N. Lincoln ave., Pgh., Pa. Fairfax 3422.

TENOR BANJO—Hawaiian Guitar. James Bridge's Studio, 624 Penn ave. AT. 6193.

THE SCHOOL of individuality. Business and academic education. Pgh. Academy, 531 Wood st., Atlantic 6756 and 6757.

GRACE MARTIN'S SCHOOL
"Secretarial for Adults."
18th Floor, Keenan Bldg. Atlantic 6309.

STENOGRAPHIC-SECRETARY CLASSES, September 3—Day and Night.
PARK INSTITUTE. Fairfax 1312.

GOODWIN ACADEMY.
Stenographic and Secretarial Courses.
6200 Penn Ave. Montrose 6041.

MENTION THE SUN-TELEGRAPH WHEN ANSWERING ADVERTISEMENTS.

WOMAN'S REALM
Your charm depends largely on your hair dress. Let these beauty experts serve you.

OIL WAVE, $3.
EUGENE WAVE, $4.
Complete. Zegler's Beauty Parlor, 501 MARKET ST. AT. 1191.

ZEGLER'S.
Steam and Oil Wave, $3—Eugene, $4. 230 Fifth Ave., Room 310. AT. 4892.

PAUL'S Beauty Academy. Day & eve. classes. 131 N. Highland ave. Hi. 9322.

Pittsburgh's best, largest and oldest Beauty School. Day and night classes. Maison Frederic's, 207 5th av. At. 0884.

GRIFFITH'S Beauty Schl. 2d flr. Empire bldg. Reg. schl. of Paris Fash.

A MAR-VELLA WAVE, $4.
212 Oliver Ave. AT. 5494.

Personals 18

Your Face and Skin
THE SAME AS THESE CAN BE FREE OF DISFIGUREMENTS AND DISEASE DO IT WITH OINTMENT G.
The wonder ointment for Acne, Pimples, Red Nose, Oily Skin, Large Pores, Eczema, Psoriasis, etc. Call in person if possible or when sending $2 for it state particulars. Positively guaranteed. We treat all skin disorders and remove Moles, Birthmarks, Superfluous Hair and disfigurements of every nature. 20 years' experience. Send for booklet. DR. F. C. GEHRS, Licensed Specialist, Atlantic 1104, 402 Nixon Theater Bldg.

MATERNITY HOME
Desiring privacy in confinement; nursing at home; nice home surroundings; will give information privately. Pennsylvania Health Home, 220 5th st., Braddock, Pa. Brandywine 2795.

SPIRITUALIST MEETINGS
By Herbert O. Breedlobe, 835 East Ohio st., second front; meetings Sun., Tues., Fri., 8:00 p. m.; trance spiritual demonstration daily and Sunday. Hours at above address, 10 to 10.

SUPERFLUOUS HAIR WARTS AND MOLES
Removed permanently, painlessly, without scar. Ladies in attendance. 2105 Jenkins Arcade.

DR. KOLER, specialist for 31 years, located on Penn ave., moved to 948 Liberty ave. Kidney, bladder, skin and all special disorders; examination free; medicines included in the small fee asked; no women treated. Hours 9 to 8. Sundays, 9 to 2.

SUPERFLUOUS HAIR
Permanently removed without electric needle or depilatory, daily 10 to 5. La France Method, 303 Nixon Bldg. AT 3231.

BLANCHARD'S true medicine for women, nothing to equal it. Sold exc. at Fleming's Family Drug Store, 411 Market st.

AMERICAN watches cleaned, repaired, $2.50. Swiss, $3. Jobe, 402 Keenan Bldg.

FANNIE LEESE, spiritual serv. Sun., Tues., Fri. 410 Ella St. 8 o'c appts. Fisk 1555.

BELFOUR'S Sanitarium—Electric massage, internal baths. 43 Marion st. Grant 0659

MADAM CLIFFORD—Send birth date, 25c trial reading. Box 378, Homestead, Pa.

VIBRATORY and sun ray; relief for asthma, neuritis, stiff j'nts,soreness. MO 9985.

ADDY FREEDMAN, manicuring, facial, scalp treatment. Fairfax 0768.

MARIE WARNER — Scalp treatments, manicuring. Grant 5654 or 1035.

VIOLET RAY Scalp and Electrical treatment. Call Grant 1035.

Dentistry 18-A

$10 PLATES and Sweet Air for painless extraction. Dr. Simeral, 109 Diamond st.

Liquor-Drug Treatment 18-B

WHY LET THIS CURSE wreck your home and life? For information and literature write or phone
SHADYSIDE SANITARIUM, FORMERLY KEELEY INSTITUTE,
265 Shady Ave. Hiland 9382.

Transfer & Storage 19

Move With 'The Moving Man'
Local, long distance. Part and return loads anywhere at any time.
Keystone Transfer Co.,
187 Braddock Ave., E. Pgh. Valley 2200.

MOVING—STORAGE.
Fireproof warehouse; experienced packers; large moving vans. Ask for estimates.
HOEVELER WAREHOUSE CO.,
750 Millvale ave. Mayflower 6000.

WANTED—Loads to Baltimore, N. Y., Phila., Detroit, Wash., Buff. MO 5663

MENTION THE SUN-TELEGRAPH WHEN ANSWERING ADVERTISEMENTS.

Coal, Oil & Wood 21

CHAMPION Lump Coal, $5 & $5.50 ton. F. Fair, 1108 Main st., Shpsbg. ST. 1605.

SPECIAL low price on coal and coke. Call Montrose 7180.

Landscape Gardeners 22

FRANK C. HONESS—Potted monthly roses, trees; shrubbery supplied and planted; soil; lawns renovated and fertilized. 530 Bayne ave., Bellevue. Linden 0743.

FOR RENT Furnished Rooms 30

A BEAUTIFUL downtown room $5 a week. 129 Sixth st. Phone Grant 9678.

AVALON—Large, cheerful room, nr. 2 cars and Avalon sta.; reas. LI. 2974-J.

ARCH ST., N. S., 621—Nice large room, sleeping or housekeeping, $4 up.

ATTRACTIVE large room, twin beds, tile shower, suitable 2 gents or bus. couple, $8 weekly. 225 St. Clair. Montrose 2262.

BEECHVIEW—Large, comfortable room, priv. mod. home; handy. Lehigh 2184-M.

BRIGHTON RD. dist.—3 cheerful rms., nr. cars, all conveniences. Linden 1679-W.

CALIFORNIA ave., N. S.—Large rm., on car line, gent or couple; garage. LI 5862-J.

CLYDE ST., 633—LARGE, AIRY ROOM; RUNNING WATER. MAYFLOWER 9573.

CRAIG ST., N., 342—Front rm., twin beds; gent.; conv.; also single room.

DORMONT—Lrg. cheer. rms. nr cars; mod. priv. home. $5 or $8 for 2. LE 1241-R.

E. E. SO. ST. CLAIR—Nicely furnished room, tile shower, $4.50 weekly. Montrose 2262.

E. E.—Attractive front room, next bath; near Sears-Roebuck. Hiland 8304.

E. E.— Large room, twin beds; meals optional; garage. MO 2430.

ELLSWORTH AVE., 5220—Well-furnished room, also single room. Mayflower 3124.

FAIRMOUNT, S., 140—Large, well furn. bed-living room suite, 2 business people; home atmosphere. Montrose 8019.

HAZELWOOD AVE., 155—Large well furnished front rm., nr. cars and trains; $5.

HIGHLAND AVE., N., 742—Cheerful, clean, airy room, running water, car stop.

ILLINOIS AVE., 1141—Nicely furnished front rm., pri. home, central location, for business man or couple. Lehigh 2252-M.

MT. LEBANON—Attractive room, one or two teachers or business women preferred, use of kitchen. Lehigh 7964.

NEGLEY AVE., S., 815—Charming room, h. w. heat, running water. MA 0177.

NICELY furn. room, priv. family; twin beds, tile bath; 2 gents. HA 0673-J.

PERRYSVILLE AVE.—Nice rooms, $5, $6; private residence. Cedar 1702-J.

SHADY AVE., 431—Large, attractive front room for 1 or 2 business people.

WALNUT ST., 6333—Cheerful apt., also housekeeping rooms. Hiland 4985-J.

WILKINSBURG, 833 Rebecca st.—Furnished alcove room for 1 or 2 adults; handy to all cars and trains.

WILK., 903 Savannah Ave.—Cheerful rms. for roomers, $5 wk. Penhurst 7622-J.

Unfurnished Rooms 31

ARBOR ST., 1213, E. E.—2 rms., use bath, pri. entrance, conv., $20. Hiland 8587.

BELLEVUE—4 nice rms., 2d flr., pri. bath and entrance; nr. cars. Linden 2697.

DUQ. HEIGHTS, 465 Augusta st.—3 rms.; pri bath; sep. gas meters; $26. LA 6382R.

E. E., 5461 KINCAID ST.—3 rms., alcove, furnace heat. Montrose 6512.

MAGINN ST.—3 or 5 unfurn. rooms; all conveniences. Fairfax 2256.

M'PHERSON BLVD.—2 rooms, private home, $30; reference. HI. 1610-M.

N. SIDE—3 rms., bath, porch, $35; priv. entrance; steam heat. Cedar 9888.

N. SIDE—1103 Beaver ave., 3 rms., gas, electric; 2nd floor, $22. Cedar 1433-R.

N. SIDE—3 rms., bath, porch, $35; pri. entrance, steam heat. Cedar 9888.

SQ. HILL, 6325 Cronbie st.—3 rooms, 2nd floor; sink in kitchen. Hazel 0181-W.

SQ. HILL—2 or 3 rms., kitchenette, 2nd flr. rent reasonable. Hazel 3647-J.

SWISSVALE, 7304 Church st.—4 rms., gas, elec., 1st flr.; sep. meters.

Wanted, Boarders 33

BOARD—Little girl (from 11 up) in lovely home; best care. Lehigh 6850.

N. S., MARSHALL AVE., 133—Room and board for refined gentleman. Fairfax 6688.

N. S., Sherman ave., 500—Rm. and board in widow's home; gentleman; near town.

FOR RENT Housekeeping Rooms 32

CRAIG, near Center—2 or 3 well-furnished rooms, complete kitchen; references exchanged. Mayflower 9567.

MT. WASHINGTON—3 furnished housekeeping rms., $15 wk. Lafayette 6185-W.

PENN AVE., 301—2-room apts., also sleeping rooms. Court 9158.

SHEFFIELD st., 1210, N. S., complete fur. hsk. rms. 1st fl; 2 rms., priv. ent., kitchenette; 2 rms, rnge, sk., ga., $5 up. Ce. 4730.

SHERMAN AVE., 508—Large front room, facing park. Fairfax 6092.

S. BRADDOCK AVE.—3 rms., kitchenette, completely furn., semi-private bath; stm. heat apt. Franklin 9700-W. Call E. E.

S. GRAHAM ST.—2 hskpg. rms., 1 sleeping rm., priv. home, nr. cars. MO. 4429.

Apartments 35

McKEE PLACE, 310.
Three rooms, with bath, steam heat, janitor service; moderate rental; open for inspection.
EUGENE S. REILLY & CO.,
430-432 Fourth Ave. Court 5500.

CRAFTON—Second floor duplex, 6 rooms, bath, newly decorated; range; near cars, trains. Sept. rent free. Fairfax 8410.

$25—APT.—$25
325 Robinson st.—4 rooms and bath; will redecorate; immediate possession.
EUGENE S. REILLY & CO.,
430 FOURTH AVE. COURT 5500.

TODD ST., 526—5-ROOM APARTMENT; RENT $50. MONTROSE 7326.

Apartments, East End 36

CAMBRIDGE
HOBART ST., NEAR WIGHTMAN.
NEW SQUIRREL HILL APARTMENT
Large living room, dinette, kitchenette, bedroom, bath; heat, hot water, gas and Frigidaire included in rental. Possession September 1.
REPRESENTATIVE ON PREMISES.
Smith Bros. Realty Co.
5873 FORBES ST. HAZEL 2650.

THE HOBART
Hobart St., Near Murray.
Living room, dining room, bed room, kitchen, bath, light, heat, gas, frigidaire included in rental.
Smith Bros. Realty Co.,
5873 Forbes st. Hazel 2650.

Ontario Apts.
Maryland & Ellsworth Ave.
Choice Apt., 5 rs. bath, sun porch, maid's rm. Also 4 rms., bath, two sun porches. See COMMONWEALTH REAL ESTATE CO., Commonwealth Bldg., Fourth Ave.

APT. $57.50.
4 rooms, bath; steam heat and hot water furnished; Monteray Apt., 639 Collins Ave., E. Liberty.
COMMONWEALTH REAL ESTATE CO., Commonwealth Bldg., Fourth Ave.

Pennsylvania Apartments
CENTER AND BELLEFIELD.
Distinguished and refined. 3, 4, 5, 6 rooms; rates cover all expenses. Schenley 4831.

$47.50 APT., 530 N. Euclid aave., 4 and bath, newly painted and papered throughout. Elderkin, owner. Hazel 1205 after 5 p. m.

SHADYSIDE—5737 Holden st., near Maryland; 5 rooms, 2nd floor; janitor; was $90; open. Wm. King, owner. Mo. 6340.

BAUM BLVD., 5728—6 or 7-room modern apt.; very reas. Hi. 4938-J, morn. or eve.

SO. DALLAS AVE., 608—2nd flr., 4 rms., bath, sun pch.; hot air heat; reas. rent.

Apartments, South Hills 37

MT. LEBANON,
$80.
42 Academy ave., Apt. No. 5, efficiency apartment, 4 rooms, tile bath, complete kitchen equipment, built-in bed, California stucco walls. Heat, gas, refrigeration furnished.
REAL ESTATE CO. of PGH
427 FOURTH AVE. ATLANTIC 9050.

MT. LEBANON.
Apartments of three and four rooms with all modern equipment including heat, gas, water, and frigidaire service. Immediate possession. "Live in Mt. Lebanon's Most Modern Apartment Building." Price $75 and $80 per month.
STEVENSON, WILLIAMS CO.,
666 Washington Rd. Lehigh 6000.

CARRICK, 2212 Dellrose, 5-rm. mod. dupl., tile bath, nr. cars, adults. Carrick 0546-J.

BEECHVIEW Apt., mod., 5 rms., sun parlor, heat included, $40. Lehigh 1718-R.

KNOXVILLE, 232 Reifert st.—6 rms., stm. heat, bath, ldry, priv. Hemlock 1180-J.

BRENTWOOD—3 rms., bath; 1 min. to cars; $35. Carrick 1153 or 1628.

Apartments, North Side 38

N. SIDE—3 rms., bath, porch, $35; priv. entrance; steam heat. Cedar 9888.

City & Suburban Houses 39

COLORED—FOR RENT
Berthoud St.
3 rooms, use of bath.............. $20.00
EUGENE S. REILLY & CO.,
430-432 Fourth Ave. Court 5500.

EDGEWOOD—Very reasonable, attractive living room type home, 7 rooms, bath, garage, finished attic, corner lot, h.w. heat, hwd. floors. $100. Churchill 3668.

WLKG., new 6-room brick, oak floors, coal furnace, garage, $65. Sept. free. Edw. Zimmerman, 743 Penn ave., Wlkg.

4 ROOMS—Private bath, porch, laundry, heat, 2nd floor, $36.50. 325 Whipple st., Swissvale. 7 min. from 67 car.

OAK STATION—5 rms and bath, modern, ready Sept. 1, $35. Lafayette 3042-W.

BRADDOCK—HOUSE, 5 ROOMS; $28. CALL HAZEL 4531-R.

East End Houses 40

COMPLETE RENT LIST
EAST END—SQUIRREL HILL HOMES.
KELLY-WOOD,
CENTER AND HIGHLAND.

POINT BREEZE DIST.
9-room brick house at 6834 McPherson blvd. Living-room type; 2 bath rooms, hardwood floors, hot air furnace; convenient to schools and churches, as well as to Homewood railroad station and 3 street car lines. Rent reasonable. Montrose 3654.

SQUIRREL HILL HOMES
Six rooms, bath, hardwood floors; all conveniences; beautiful yard; location 964 Lilac street. Rent $75.
Five-room dwellings, porches, bath, gas, electricity, range; location 911 Greenfield avenue. Rent $50.
SAMUEL W. BLACK CO.,
503 Farmers Bank Bldg.

HIGHLAND DISTRICT
6 rooms, sun parlor, 2 baths, garage, built-in ice box, thoroughly modern; $125 per month.
SCOTT & McCUNE,
312 Frick Bldg. Atlantic 6444.

DUPLEX HOUSE, six rooms, sun parlor, den and bath, additional wash bowl in one of bedrooms, hot-water heat, hardwood floors, two squares to schools and Highland Park, near Highland ave., East End, $85 per month, $10 additional for garage; immediate possession. Phone Hiland 7752 any time.

CHOICE DUPLEXES.
At popular prices, 5 to 7 rooms each, desirable locations. See our rent list.
J. A. YOUNG & CO., Inc.,
Hiland 1429. 123 S. Highland Ave.

MONITOR ST., ONE BLOCK FROM
St. Philomena's Church
New beautiful 6-room house, modernly equipped, stucco plaster, garage, spacious lawns, etc.; references. Montrose 9680 or Hazel 1727 Sundays or evenings.

ATLANTIC AVE. District—6-room house, bath, electric, reception hall, $53; 5-rm. house, bath, electric, $40; 4-room houses, bath, electric, $36-$34; 3 rooms, bath, electric, $30. One month free. Lando, 331 Fourth ave., Room 504. Court 4487.

FOR RENT—New modern, up-to-date 6-room house, all conveniences, at 1025 Flemington st., Sq. Hill. Inquire 1039 Mirror st., or call Ha. 2411 or Fi. 0520.

615 AIKEN AVE.—Near Ellsworth ave. 9-room brick, reception hall, good condition, $90. Wm. King. Mont. 6340.

4-ROOM house for colored, gas, electric, water, $25. 7 Torrence st. Hiland 2073-R.

WILKINSBURG—10-room house, suitable for roomers; garage. Penhurst 6758-J.

South Hills Houses 42

FOR RENT—5 rooms and bath. Call Lehigh 6955.

Avalon, Ben Avon 44

AVALON.
Home of 6 rms., bath, 2 on 3rd floor, coal furnace; near school; rent $60.
PETER J. GLASER,
8 California ave. Linden 2877-6112.

FOR RENT North Side Houses 41

SUPERIOR AVE.—5-room house, bath, electric, $40; Charles st., 6-room house, bath, electric, $30; Perrysville ave., 6-room duplex, all modern conveniences, $55. One month free. 331 Fourth ave., Room 504. Court 4487.

MARSHALL FIELD PLAN—New 5-room tile bath, shower, h. w. heat system; G. E. refrigerator, range, hwd. floors; newly decorated; garage. Sept. rent free. Fairfax 8410.

ROSS STOP, Harmony Line, 6 rooms, bath and reception hall, $60; equipped for 2 families. Cedar 5455.

Furn. Apts. & Houses 45

Adrian Apartments
Corner Melwood and Bayard st. Several choice apartments, immediate possession. Living room, in-a-door beds, kitchenette, dressing room, bath, also same unit with additional bedroom. Completely furnished, including dishes, towels, linen, silverware, etc. Rentals $75 to $110. Apply Mrs. Reed, on premizes.

Loutellus Apt. Hotel
245 Melwood ave.; 1-2-3-room modern, efficient kitchenette apartments; finest in the city; superior service. Schenley 1100.

BELLEVUE, 572 Lincoln ave.—4 rooms, tile bath, Murphy beds, steam heat, windows to all rooms; 2nd floor.

HOWE ST., 5425—4 rooms, bath, also bachelor apt., garage; separate entrance. Schenley 2629.

HIGHLAND DIST.—7 rooms, nicely furnished; laundry; garage. Montrose 1876.

SHADYSIDE—Colonial Place, 3 rooms, bath, sun parlor. Mayflower 9146.

CEDAR AVE., 3 furnished rms., modern. Fairfax 7840.

Store Rooms 46

616 GRANT ST.
Part of first floor storeroom space in improved Grant st. section. Splendid window display if desired. Ideal for manufacturers agent. Located near new Koppers bldg. and Penna. R. R. Station. See J. B. Hill on premises or phone Atlantic 7438.

Business Properties 47

GOOD OPPORTUNITY
Will sublet part of best East End business location to reliable firm in allied line. By-branch of national distributor in automotive field; light, heat and janitor service furnished; rent reasonable. See Mr. E. A. Glenn, 5620 Penn Ave. Montrose 0340.

Mfg. Sites & Plants 48

MANUFACTURING SPACE
Convenient Down Town,
15,000 sq. ft. office and light manufacturing space; complete with metal and glass partitions. Moderate rentals. Hiland 6806.

Wanted, To Rent 56

FAMILY of 4 wish to rent 8 or 9-room house on high ground in Mt. Lebanon. Write G-224, Sun-Telegraph.

FOR SALE City & Suburban Houses 60

$ JOHN F. SWEENY HOMES $

$6,200—Your cozy bungalow on one acre in the city. 20 minutes on cars beside state road. 5 rooms, bath, garden, fruit trees, chickens. Nice neighborhood.
$3,000—Good paved street; 15 minutes on cars, 5 rooms, inside toilet. Elec., gas, newly painted. Nice neighbors.
1005 Diamond Bank Bldg.

SHERADEN—5-room frame house, finished attic, cement cellar, furnace, gas, electric, paved st.; conv. to cars, schools, churches. Federal 0641-R.

ROSS STOP, Harmony Line, 6 rooms, bath, reception hall and attic; lot 95x120, $7,500. Cedar 5455.

East End Houses 61

$36,500.
Exclusive Home.
In elite Shadyside; overlooking Fifth ave. English type home of 11 rooms, 3 baths, large sun parlor, extra large lot. Owner sacrificing, having purchased another home.
REAL ESTATE CO. of PGH
427 FOURTH AVE. ATLANTIC 9050.

SHADYSIDE.
English type house. Fifteen rooms and four baths. Five bedrooms on second. Located on one of the most exclusive streets in this section with 140 feet frontage. Lot beautifully landscaped. Garage. For particulars call Mr. Blair.
GEORGE BROS.,
307 Fourth Ave. Court 3060.

E. E. BARGAIN.
HOME & INCOME $19,500.
Near Shady and Fifth. Excellent brick home of 11 rooms, 4 baths, sa arranged that 2nd and 3rd floors are now rented for $2,100 per year. Hardwood floors, hot water heat, 2-car garage.
REAL ESTATE CO. of PGH
427 FOURTH AVE. ATLANTIC 9050.

SALE.
Reduced to $30,000.
Bk. residence, 9 rs., 3 baths; cedar closet; hdw. floors; h. w. heat.
North of Forbes St., Sq. H.
Dbl. garage. Large lot. Suitable terms.
COMMONWEALTH REAL ESTATE CO.,
Commonwealth Bldg., Fourth Ave.

SQUIRREL HILL—$27,000
Attractive brick residence; living room design, side center hall, 9 rooms and 3 baths, hot water heat; modern and individual; exclusive location; 2-car garage.
SAMUEL W. BLACK CO.,
503 Farmers Bank Bldg.

SQUIRREL HILL
9-room brick, tile bath, hardwood floors, handy school, cars; for quick sale $9,500. Call Hazel 6002.

HIGHLAND PARK DISTRICT home; six-room, brick, with tile roof, hardwood floors, hot-water heat, tile bath. Owner built and occupied; leaving town; sacrifice for $12,000, with $2,500 cash. Call Mr. Baum. Montrose 3032.

BEECHWOOD BLVD., 2303—63-ft. frontage; desirable living room type home; four bedrooms and two baths, 2nd floor; two large bedrooms and one bath 3rd floor. Two-car garage. Call owner, Hazel 2093-J.

FOR SALE—New modern, up-to-date 6-room house, all conveniences, at 1025 Flemington st., Sq. Hill. Inq. 1039 Mirror st., or call Ha. 2411 or Fi. 0520.

E. E., Pierce st., $6,000—6-room brick; bath; modern conv. Mayflower 0381.

North Side Houses 62

SALE.
A Good Buy.
Cedar Ave., N. S.
Bk. Bldg., 3 Apts., modern.
Rental $2,600 Yearly.
Low price; suitable terms. See
COMMONWEALTH REAL ESTATE CO.,
Commonwealth Bldg., Fourth Ave.

WATSON BLVD., nr. Perrysville, brick, 11 rms., rec. hall, bath, arr. for 2-fam.; lot 50x130 feet, 1-car garage, $14,500, J. O'Neil, Opposite N. S. Postoffice.

N. S.—8-room house, pressed brick, coal furnace, big yard. Fairfax 9743.

Beechview, Brookline 64

BROOKLINE, $8,000.
$350 CASH—$60 MONTHLY; NEW 6-ROOM BRICK, BATH, HARDWOOD FLOORS, CEMENT PORCHES, COAL, FRUIT, CELLARS, COAL FURNACE, ETC. BERDELLA H. BAULT, LEHIGH 7454.

MENTION THE SUN-TELEGRAPH WHEN ANSWERING ADVERTISEMENTS.

FOR SALE Dormont, Mt. Lebanon 63

MT. LEBANON, $11,900
New English colonial, center entrance plan of 6 rooms and tile bath. Hot water heat and garage. Completely equipped including screens, window shades, etc. Level 50-foot lot. Ideal location. Terms to suit.
W. M. HALL,
698 Washington rd. Lehigh 7400. 3031 W. Liberty ave. Lehigh 3590.

NO PAYMENTS ON PRINCIPAL
STRAIGHT 3-YEAR MORTGAGES.
C.C.McKALLIP&CO.
MORTGAGE AGENTS.
EQUITABLE LIFE ASSURANCE SOC.
336 FOURTH AVE. COURT 3640.

7 RMS.—2 BATHS, $14,500
New English type brick, large level lot, 2-car garage; located in the most exclusive section of Mt. Lebanon. Terms.
Colonial Realty Co., Inc.,
318 Washington Rd.
Mt. Lebanon, Pa. Lehigh 6666.

STRICTLY MODERN DORMONT RESIDENCE.
Frigidaire, nice lot; 2-car garage; sun parlor; $12,500.
JOHN H. DAGUE,
3273 W. Liberty Ave. Lehigh 2600.

$13,900—NEW Mt. Lebanon 7-room, all brick, breakfast nook, colored tile bath, decorated walls; double brick garage. 12 Catalpa ave. Owner.

Carrick, Overbrook 65

CARRICK—New modern 5-room home, all brick, h. w. floors; price reasonable; only $500 down, balance easy payments. Call Carrick 2830.

CARRICK—$6,900; $900 down, 6 rms. A. Koett, 1916 Brownsville rd. Carrick 2892.

Knoxville, Brentwood 66

BRENTWOOD BARGAIN
Near schools, on Dalewood ave.; brick, 5 rooms, bath, hardwood floors, hot air heat, laundry and coal cellar; terms can be arranged.
G. W. GOURLEY,
3002 Brownsville Rd. Carrick 0178-0154.

Crafton, Ingram 67

CRAFTON—$9,750.
New brick, 6 rooms, colored tile bath, h. w. floors, large lot; best location.
R. A. WALKER, Crafton,
47 CRAFTON AVE. WALNUT 2200.

INGRAM—6-room modern home; garage; near school, car, train. Walnut 0150-R.

INGRAM—6-room buff brick, finished attic, furn., elec., paved st., $5,500. Wa. 0857.

Lots For Sale 71

MURDOCK FARMS.
Corner lot 88x150 ft. on level part of this highly restricted section. Can be purchased at very reasonable figure. Very little vacant left for sale in Murdock Farms. Anyone interested must act now. Call Mr. Blair.
GEORGE BROS.,
307 Fourth Ave. Court 3060.

57x120—ONLY $675
In Mt. Lebanon, near school, stores, surrounded by good homes, will make terms $50 down, balance $15 per month. Call owner, Lehigh 8300.

WILL sacrifice nice lot, 50x100, on Brownsville rd., with foundation, 2-car block garage with driveway; will finish to suit purchaser. Call owner, Carrick 0178-0154.

MUST SACRIFICE
My Mt. Lebanon lot 50x120, on paved st. Wonderful location, price only $1,400. Terms $100 down, balance $20 per month. Call owner, Lehigh 8301.

SEWICKLEY VALLEY—85 or 170-ft. frontage; very choice site. J. C. Reed, 704 Locust place. Sewickley 704.

MT. LEBANON—All improvements; 50x120; $1,500. Owner. Lehigh 6860.

Sale or Exchange 73

TRADE STORERMS., 2 APTS., 2-CAR GAR. FOR DUP. R-196, SUN-TELE.

Oil & Gas Production 78

O-I-L
I HAVE 900 acres of oil leases in proven territory, Church Run Belt, production at the North and South, will sell cheap, undeveloped. Geo. Eldred, 114 E. Central ave., Titusville, Pa.

Wanted, Real Estate 80

WANTED
FURNISHED HOUSE.
Will rent house of 9 rooms, 3 baths, for winter months; must be modern and located in Schenley Farms, Woodlawn rd. or Shadyside Dist. Small family; references. Call Hiland 3356.

MENTION THE SUN-TELEGRAPH WHEN ANSWERING ADVERTISEMENTS.

Mortgage Loans 81

Second Mortgages—$300 to $25,000
Monthly payments on $300 is $13; on $500, monthly payment is $14; on $1000, monthly payment is $29; payment includes the principal, interest, etc.; pay taxes, repairs or debts with loans, repayable on easy budget plan 1 to 5 year term.
BANKERS MORTGAGE CORP.
230 Fifth Ave Suite 700 ATlantic 6160

BUILDING AND LOAN
Always Ready Money
FOR MORTGAGES.
No Initial Expense.
313 UNION TRUST BUILDING.
ATLANTIC 4201.

L R E Co
MORTGAGE LOANS
ANYWHERE IN PITTSBURGH or suburbs. Straight or monthly payment first mortgages. Quick service, low charges.
LAWTON REAL ESTATE CO.,
436 Diamond St. Court 1348.

MORTGAGE MONEY
ANY AMOUNT.
C.C.McKALLIP&CO.
MORTGAGE AGENTS.
EQUITABLE LIFE ASSURANCE SOC.
336 FOURTH AVE. COURT 3640.

Second Mortgages $300 to $10,000
Private party; monthly payment on $1,000 is $25; no advance charge; liberal appraisal; immediate settlement; low expense.
S.D.CANTELOU - Phone Atlantic 4195
905 Law&Finance Bldg., 429 Fourth Ave.

BUILDING AND LOAN.
Large association has money available for all types properties anywhere in county; large loans welcome. Liberal appraisals without charge. 6% interest. Easy payments. Information without obligation. Box 4800, East Liberty.

PAY OFF FIRST AND SECOND MORTGAGES.
Consolidate existing mortgages; 75% of valuation loaned on desirable properties anywhere. No advance fees. Treasurer, Box 466, Pittsburgh.

NO expense if loan not granted; bring deed. J. H. Aronson Co., 450 4th ave. CO. 2582.

PRIVATE funds, 1st and 2nd mortgages. F. J. Shermer, 1403 Park Bldg. AT 1365.

Office & Store Equipm't 89

OFFICE FURNITURE OF ALL DESCRIPTIONS AT BARGAIN. GOLDEN'S, 1520 5th Ave.

WALNUT, oak or mahogany desks, chairs, files, safes, etc.; also good used furniture. 300 Republic Bldg. Fairfax 1500.

BUSINESS WANTED

Painters, Painters' Supplies

WHEELER'S PAINTS AND VARNISH
115 WEST OHIO ST., N. S.

PAINTING, interior and exterior, work guaranteed, price reas. Fairfax 8985.

Typewriters

Discount to Students
ALL MAKES. LOWEST PRICES IN CITY.
AMERICAN TYPEWRITER CO.,
415 Fourth Ave., Pgh., Pa. Court 1019.

Fountain Pens Repaired

PENS DOCTORED while you wait. 509 Market st. 542 Liberty ave.

Paperhanging

PAPERHANGING—RATES REASONABLE. FAIRFAX 4356.

Upholstering

UPHOLSTERING and furniture repairing done at your home; reasonable. CE. 4374.

Used Material

Lumber, Brick, Plumbing
And almost everything in used building material at sacrifice prices. "Good brick cheap."
Omslaer Wrecking Co., Inc.
1300 River ave. Cedar 1340.

Furnaces

GOOD USED FURNACES, cheap. Liberal terms. Apply Sunbeam Heating Company, 2637 5th Ave. Mayflower 2049.

HOMER Furnace—Sold on easy terms if desired. All makes repaired. Ingold & Ingold, 275 Corliss st. Federal 2668.

Cleaners

WINDOW SHADES
Cleaned like new. Acme proc. MO. 9194.

Rug Cleaners

RUGS cleaned like new; prices reasonable. Work guaranteed. Homestead 2987.

Loans Up To $300 82

L O A N S

You Can Borrow from Us On Your Note at Lawful Interest

NO FEES ..... NO DEDUCTIONS ..... NO BONUS

Persons owning furniture, real estate or having salaried positions accommodated 24-hour service. Repayment arranged to suit borrower's requirements. A quick, dignified and confidential way to obtain immediate financial assistance. Our methods cheerfully explained. If you cannot call in person, write or telephone and our representative will see you.

"OUR BUSINESS MAKES FRIENDS"

Interstate Collateral Loan Co.

200 ARROTT BLDG., Cor. Fourth & Wood St., TELEPHONE COURT 3256

Loans Up To $300 82

2½% LOANS

You Save One Per Cent a Month by borrowing from HOUSEHOLD.

HERE IS THE COST:

ON LOANS PAYABLE IN 20 EQUAL MONTHLY PAYMENTS.
$100—average monthly cost, $1.32
$200—average monthly cost, $2.63
$300—average monthly cost, $3.94
Other amounts at same rate.

NO ENDORSERS.

Household Finance Corporation

ROOM 505, ARROTT BLDG., FOURTH AND WOOD ST. COURT 2890.

Do You Need Money? GET IT FROM US At 2½% Per Month

ASK ABOUT OUR BONUS PLAN. IT MAKES OUR RATE THE LOWEST IN PITTSBURGH.

Family loans. Absolute privacy. Prompt and courteous service. Up to $300. No extra charges. OWNED AND OPERATED BY PITTSBURGH PEOPLE.

ECONOMY FINANCE CORPORATION,

208 CLARK BLDG., 2nd FLOOR 7th & LIBERTY. ATLANTIC 0546-7

MONEY FOR VACATIONS

We have aided many persons by loaning them money. If you feel a change would do you good, but lack the necessary cash, see us. We can make you a personal loan repayable in small, easy payments that are never a hardship to meet.

Empire Finance Co.,
602 Park Bldg.
Corner 5th & Smithfield st. AT. 8578.

BORROW FROM US

Transactions Private
Loans on Furniture up to $300.

Peoples Loan Co.
814 Empire Building,
LIBERTY AVE. & STANWIX ST.
Tele. Atlantic 3574.

Loans on Jewelry 83

Just 30c for a $10 Loan

Yes, 30c complete cost at repayment. Or borrow any other amount here at

6% Yearly Interest

on DIAMONDS JEWELRY WATCHES LISTED STOCKS LISTED BONDS FURS, SILVER

½% per month to 2½% storage. Yearly loans with renewals or monthly repayments. Furs—special rates. Modern Bank-like methods. Courteous service.

JOS. DeROY & SONS

DiamondLoanAssociation
(10 Loan Companies Combined)
311 Smithfield St. Private Entrance or Opposite Postoffice Use Elevators
Original Location ¾ Century

LOANS AS LOW AS 1%

ON DIAMONDS WATCHES, JEWELRY, STOCKS AND BONDS. We also loan at low rates on SILVERWARE, CAMERAS, GUNS, FURS, TRANSIT, MUSICAL INSTRUMENTS. Old Gold, Silver and Platinum Bought.

GALLINGER'S Licensed Brokers, 929 Liberty Ave. ATLANTIC 5207. ESTABLISHED 1854.

YOU CAN GET MONEY AT A NEW LOW RATE

DIAMONDS, WATCHES, JEWELRY, LISTED STOCKS AND BONDS

Absolute Privacy. No Store Connected. Monthly Payments. Unlimited Renewals.

ECONOMY FINANCE CORPORATION,
208 CLARK BLDG., 2ND FLOOR. 7TH & LIBERTY—ATLANTIC 0546-7.

LOW RATE LOANS On Diamonds and Stocks

OLD RELIABLE COMPANY. Real Loan Office. No Pawn Shop.

Interstate Collateral Loan Co.,
200 ARROTT BLDG.
Cor. Fourth Ave. and Wood St.

Miscellaneous 85

SAVE ONE HALF PLUMBING HEATING

Roofing, Pumps, Paints Stoves, Building & Hardware—Specialties

ASK FOR FREE CATALOG

4000 Bargain Offers
Many On Easy Payments
Teaches you to do this work yourself
Dept881 433 LIBERTY AVE. PITTSBURGH PA.
BURKE & BROS.

It Is a Quality FURNACE

LESS FUEL MORE HEAT

See your Furnace man or

Heating Supply Company,
Lacock & Sandusky Sts.

BOTTLES—Buy and sell new and used. Pgh. Bottle Co., 6011 Broad st., E. E. Hiland 7057.

SAVE 50% on paints, shingles. Penn Jobbing, 1413 Penn ave. Atlantic 9068.

Loans on Automobiles 84

Need Money ON YOUR AUTOMOBILE?

ANY AMOUNT UP TO $1,000. UP TO 12 MONTHS TO REPAY. Use your title to obtain funds for any purpose. YOU CONTINUE TO USE THE CAR. Small unpaid balances paid off or refinanced. INTEREST 6%. Low cost—prompt service. Call or write.

Pgh. Finance Corp.
504 American Bank Bldg. AT. 6025. Grant St. at Sixth Ave.

NEED MONEY? Get loan on your automobile. We can refinance any small unpaid balance. You continue to use car. Auto L. T. Guarantee Co., Atlantic 2760. 302 Keenan bldg., 643 Liberty av., Pgh., Pa.

Household Goods 86

NEW FURNITURE FOR YOUR OLD. OLBUM FURNITURE CO., 113 FEDERAL ST., N. S. FAIRFAX 2459.

BED, chair and table, ($15); washing machine, ($20); piano with harp attachment, ($75). Phone Fisk 2372-R.

GAIN-A-DAY WASHER—Renewed and guaranteed. A real bargain at $48.00. 940 PENN AVE.

DINING, bedroom, porch, suites, Vooder shade, mangle, Hoover, rugs, paintings. 4342 Center ave.

9-PC. Dining Room, $50; mah. Victrola and records, $25, perfect. MA. 2513.

3 ROOMS of furniture and linens. A-1 condition; very reas. Hiland 8189-J.

ELECTRIC washer, good condition; Fada radio, electric cleaner. Lehigh 3516-J.

Musical Instruments 87

REED organ, small 2 manual, pedals; $200. Penhurst 8508-J or Montrose 9366.

Radio & Equipment 88

SEE Grotth first and save dollars. All models electric radios sold, repaired. Sets and parts sold for less.
GROTTH RADIO STORE,
11 Federal st., N. S. Fairfax 5042.

Wearing Apparel 90

NEW Cloth Coats

Just arrived hundreds of beautiful sample coats, values up to $79, as low as **$25**

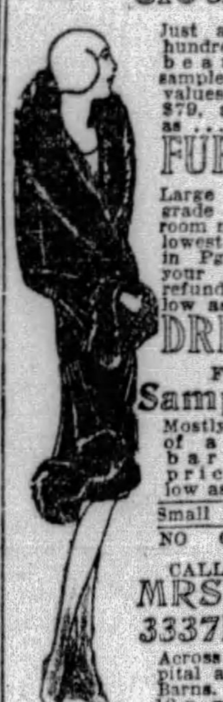

FUR COATS

Large selection of high grade showroom models, lowest prices in Pgh., or your money refunded; as low as..... **$75**

DRESSES

FINER MADE Samples Mostly one of a kind; bargain prices, as low as..... **$10**

Small Deposits Accepted.
NO OVERHEAD EXPENSE.
CALL AT MY HOME.

MRS. LAUTER 3337 Forbes st.

Across From Magee Hospital and Craft Ave. Car Barns. Open daily Until 10 p. m. Mayflower 6310.

FUR COAT—Persian broadtail, pointed fox trimmed; size 40. Mayflower 6496.

Machinery & Tools 91

LEADING BOILER, TANK AND STACK MFRS.
100-Bbl. Oil Tanks. Pressing Mach. Boilers.
50 " " 8 Vertical Tube Boilers
Oil and Air " 10 " " "
Large Gasoline " 8 " " "
Grate Bars, Stacks 18 " " "
REPAIR WORK.
23d ST., PGH.—MUNROE—GRANT 0600.

MACHINERY and equipment of all kinds, new and used, good and low priced. Industrial Equipment Corp. Walnut 3300.

Automobiles For Sale 94

1927 AUBURN 8-88 SEDAN. 4 new tires; paint, top, upholstery like new; to appreciate this car you must see it; will take used car on trade. Hobe Motor Co., 432 Penn Ave., Wilkinsburg. Penhurst 4420.

BUICK 1927 Touring. This car is in first-class mechanical condition and offers thousands of miles of reliable transportation; splendid two-tone duco finish; we will guarantee this car; $280 down, balance monthly. Penn Buick Co., 5944-46 Baum blvd. Hiland 2880. Open evenings.

$1,385 BUICK COUPE, $700
Late 1928 2-pass. coupe; dark green duco with black trim; quiet motor; spotless upholstery; an excellent business coupe; tires all good. $280 down; balance easy G. M. A. C. terms.
NORTH SIDE BUICK CO.,
100 W. Stockton ave. FA 2352.

BUICK 1927 SEDAN.
Seven pass.; the extra seats, when up, will seat 3 people, which will enable you in emergency to carry 8 pass.; thoroughly overhauled motor, good finish and upholstery; the car is priced considerably below the market and is a real bargain for one who can use this type car; price $800.
HOEVELER-STUTZ CO.,
5007 Baum blvd. Schenley 4491.

BUICK 1928 Coupe, 5-pass. Here's a car whose riding qualities and ease of handling cannot be duplicated under $2,000; its appearance and interior are like new, an exceptional car at a remarkable low price; $900. Terms. Penn Buick Co., 5944-46 Baum blvd. Hiland 2880.

$1,370 BUICK COACH, $400
Late 1926 standard six; equipped with special shock absorbers; low mileage; mechanically right; one of our best buys at $160 down; bal. easy; G. M. A. C. terms.
NORTH SIDE BUICK CO.,
100 W. Stockton ave. FA 2352.

BUICK 1927 BROUGHAM.
Finished in Duco, condition like new throughout, balloon tires, bumpers front and rear, powerful motor; a car that will give satisfaction and service to its new owner. Price $800.
HOEVELER-STUTZ CO.,
5007 Baum blvd. Schenley 4491.

BUICKS. We have several 1926 and 1927 4-door sedans, Master and Standards. Priced right. It will pay you to look these over. Penn Buick Co., 5944-46 Baum blvd. Hiland 2880. Open evenings.

$2,215 Buick Sedan, $1,450.
Late 1929, 7-pass. Master Sx; a family car, owner driven; a new car at a used car price, $589 down; bal. easy G. M. A. C. terms.
NORTH SIDE BUICK CO.,
100 W. Stockton ave. FA 2352.

BUICK 1928 Roadster, beautiful green finish, good tires, a sport car that will give you satisfaction both in operation and performance. $700, terms. Penn Buick Co., 5944-46 Baum blvd. Hiland 2880.

Miscellaneous 85 Miscellaneous 85

"NOW"—Buy Your Furnace DIRECT

From World's Largest Manufacturer of Heating Equipment

At prices you can afford to pay—No down payment, 24 months to pay. Guaranteed heating satisfaction assured. "Free Estimates—We Go Anywhere".

Call or Write

SUNBEAM HEATING COMPANY,
2637-39 FIFTH AVE. MAYFLOWER 2049.

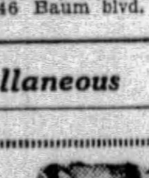

Automobiles For Sale 94 Automobiles For Sale 94 Automobiles For Sale 94

FIVE-DAY SALE ON STUDEBAKER COMMANDERS

AT

Pennsylvania's Largest Traded Car Store

30% to 40% Reduction on All Late Model Commander Sedans

CE-14	1928	Studebaker Com. Sedan	$850
FE-3	1928	Studebaker Com. Vict.	1050
GC-1	1928	Studebaker Com. Sedan	650
C-80	1926	Stude. Com. Club Sedan	500
E-40	1927	Studebaker Com. Sedan	725
F-25	1928	Stude. Regal Com. Sed.	900
G-32	1928	Stude. Com. Victoria	750
G-53	1926	Stude. Com. Club Coupe	400
G-100	1926	Stude. Com. Roadster	650
H-8	1927	Studebaker Com. Sedan	675
H-16	1928	Studebaker Com. Sedan	600
H-50	1928	Studebaker Com. Sedan	650
CE-18	1926	Studebaker Com. Sedan	$550
HD-1	1928	Studebaker Com. Sedan	1075
8511	1928	Studebaker Com. Sedan	700
D-80	1927	Stude. Big 6 Victoria	750
E-88	1928	Stude. Com. Sport Cpe.	725
G-2	1928	Stude. Com. Victoria	775
G-49	1927	Studebaker Com. Coupe	650
G-98	1927	Studebaker Com. Sedan	675
G-117	1928	Studebaker Com. Sedan	850
H-9	1928	Studebaker Com. Sedan	750
H-23	1928	Studebaker Com. Rdstr.	1050
H-85	1927	Studebaker Com. Sedan	550

The above cars carry the famous Commander engine that holds the world's record today for power, speed and endurance—40% is the down payment and your old car accepted in trade.

The Studebaker Sales Company

4724 BAUM BLVD., PITTSBURGH, PA. MAYFLOWER 2000

$1,625 Buick Coach, $1,250.
Very late 1925 Master coach, good tires, fair motor, disc wheel equipped; ready for economical winter driving; cannot be duplicated at this price.
NORTH SIDE BUICK CO.,
100 W. Stockton ave. FA 2352.

BUICK 1925 5-passenger Sedan. This car is in first-class mechanical condition; good tires, finished like new; $150 down, balance easy. Penn Buick, Inc., 5944-46 Baum blvd. Hiland 2880. Open evenings.

$1,675 Buick Touring, $600.
Late 1927 Master Six sport touring with good tires, lots of power and de luxe equipment.
NORTH SIDE BUICK CO.,
100 W. Stockton ave. FA 2352.

BUICK 7-passenger sedan, 1926 model; this is the Master model, equipped with General Cord tires; tires, paint and upholstery are in A-1 shape; mechanically fine; priced at $550; terms. Horst & Mooney, 3323 California ave. Linden 1236.

BUICK 1927 Sedan, 5-pass., 4-door; absolutely in A-1 condition. Car is as good as the day it left the factory. Investigate this bargain. Penn Buick Co., 5944-46 Baum blvd. Hiland 2880.

BUICK 1929 Coupe. Dark green duco, 80 h. p. motor. Looks like a new car and is mechanically right. $390 down, balance 12 months.
NORTH SIDE BUICK CO.,
100 W. Stockton ave. FA 2352.

BUICK 1925 COUPE.
Master Six, 4-pass., a bargain. $225. S. C. Lewars (Ford Dealer), 333 Penn ave., Wilkinsburg. Churchill 8500.

BUICK Sedan, late 1924, $250; overhauled, repainted, renickeled. Hiland 7159.

CADILLAC Sedan, V 61 model, A-1 mechanically; only $300. Lehigh 4488.

CHEVROLET COUPES.
Two 1928 Chevrolets, driven less than 9,000 miles; paint and tires like new; $390 each; small down payment.
R. I. M. MOTORS,
1362 Tennessee Ave.
Dormont. Lehigh 7052.

CHEVROLET 1928 Landau Sedan, recently overhauled, new battery. $160 down. Easy terms. Will trade.
NORTH SIDE BUICK CO.,
100 W. Stockton ave. FA 2352.

CHEVROLET—1927 Coach. Dandy condition. New tires. Good paint. Only $250; terms. Cochran Chev. Co., 428 Penn ave., Wilkinsburg. Penhurst 0563.

CHEVROLET 1928 COACH.
A-1 condition; fully equipped; must sell at once; small down payment.
R. I. M. MOTORS,
1362 Tennessee Ave. Lehigh 1178.

CHEVROLET 1926. Low cost transportation. Lots of service; only $80 down.
NORTH SIDE BUICK CO.,
100 W. Stockton ave. FA 2352.

1928 CHEVROLET SEDAN.
Owner-driven; A-1 mech. condition; will give new car guarantee; bargain for quick buyer. Hobe Motor Co., 432 Penn ave., Wilkinsburg. Penhurst 4420.

CHEVROLET—1929 Six coach; 4,000 miles; fender well, like new; $525. S. C. Lewars, Ford Dealer, 333 Penn ave., Wilkinsburg. Churchill 8500.

7—1928 Chevrolet Coaches.
Ranging in price from $425 to $450; real bargains. 1215 Braddock ave. Brandywine 0400.

CHEVROLET—1929 Coach. Run very little, perfect. Completely equipped, $192 down, bal. 12 months. Cochran Chev. Co., 428 Penn ave., Wilkinsburg. Penhurst 0563.

CHEVROLET 1928 SEDAN.
Very low mileage; has seat covers, bumpers, spare time, etc.; $135 down.
R. I. M. MOTORS,
1362 Tennessee Ave. Lehigh 7052.

CHEVROLET—1927 Sedan. Refinished. New tires. Mechanically perfect. Price right. Easy terms. Cochran Chev. Co., 428 Penn ave., Wilkinsburg. Penhurst 0563.

CHEVROLET 1928 COUPE.
Like new. $375. S. C. Lewars (Ford Dealer), 333 Penn ave., Wilkinsburg. Churchill 8500.

CHEVROLET sedan, 1926 model; good paint, rubber and upholstery are fine; motor is in A-1 condition; $81 down, $15 per month for 10 months. Pinkerton Motor, 1940 Brighton rd., N. S. Fairfax 1195. Open evenings.

CHEVROLET—1928 Coach. Fine little car. Excellent condition. Bargain at $425. Cochran Chev. Co., 428 Penn ave., Wilkinsburg. Penhurst 0563.

1928 Chrysler 72 Sedan
Car looks like new. This car is the best buy in town for $995; terms. Knoxville Motor Sales, 428 Brownsville road. Lafayette 3292.

CHRYSLER 1928 Coupe, model 62, fine condition, good tires, rumble seat to accommodate 2 extra passengers. Price $750. Terms. Penn Buick Co., 5944-46 Baum blvd. Hiland 2880.

CHRYSLER—1928 52 sedan; four-wheel brakes; a bargain; $375. S. C. Lewars, Ford Dealer, 333 Penn ave., Wilkinsburg. Churchill 8500.

DODGE COUPE, 1926 MODEL—THIS CAR IS IN GOOD RUNNING CONDITION; PAINT, UPHOLSTERY, RUBBER AND MOTOR ARE FINE; $91 DOWN, $17 PER MONTH FOR 10 MONTHS. PINKERTON MOTOR, 1940 BRIGHTON RD., N. S. FAIRFAX 1195. OPEN EVENINGS AND SUNDAYS.

ESSEX COACH, 1927.
This car looks and runs like new; good paint and rubber; mechanically perfect; $125 for quick buyer. Call Mr. Barnhardt, Carnegie 1340.

ESSEX Coach, 1926; very good condition. For quick sale $100. Lehigh 4488.

FORDS
50 to select from; all models for all purposes; trucks and pleasure cars. 5906 PENN AVE. MONTROSE 9401.

FORD—Model A sport roadster; $375. S. C. Lewars, Ford Dealer, 333 Penn ave., Wilkinsburg. Churchill 8500.

FRANKLIN 1928 COUPE.
3-pass., color maroon; good tires; motor gone over; price reasonable; terms. Franklin Co., 6045 Mayflower, or 453 N. Craig st.

Franklin Special Sport Sedan.
1928; 4-wheel brakes, good tires, color Rolls Royce blue Duco; car run very little; terms. Franklin Co., 6045 Mayflower, or 453 N. Craig st.

FRANKLIN SPORT SEDAN.
1926—Five-pass.; color green; good tires; mech. O. K. Franklin Co., 6045 Mayflower, or 453 North Craig st.

GRAHAM-PAIGE SEDANS.
The outstanding car of the year, 4-speed transmission, good tires, mechanically perfect, models 6-14, 6-19, 8-35 and 6-10; a car to suit your very need. Some see them. Priced low from $695 up. E. S. Carpenter, Inc., 4615 Baum blvd. Mayflower 8400.

GRAHAM-PAIGE, 1929, 5-pass., 4-door sedan; looks like new; good tires, 4-speed transmission; real bargain; $317 down, balance 12 months. Penn Buick, Inc., 5944-46 Baum blvd. Hiland 2880.

GRAHAM-PAIGE 1929 sedan, Model 8-35; a truly fine car at a low price of $1,650. Will demonstrate. E. S. Carpenter, Inc., 4615 Baum blvd. Mayflower 8400.

HUDSON 1929 Coach, new tires, low mileage, fine appearance and performance. Can't be told from new; new car value at a low used car price, $875. Terms. Penn Buick Co., 5944-46 Baum blvd. Hiland 2880.

VACATION MONEY

SAMSON MOTOR COMPANY offers $25.00 CASH

HERE IS OUR PROPOSITION.

If you have a friend, a member of your family, a neighbor or a fellow-worker, who is in the market for a Dependable Used Car, bring him or her to us and we will pay you a commission of $25.00 CASH if a car is sold and delivered regardless of its price.

Come and Bring the Buyer With You.

SPECIALS

1929 CHRYSLER 80 ROADSTER	$1,800.00
1928 CHRYSLER 72 TOWN SED	895.00
1928 CHRYSLER 72 ROADSTER	895.00
1926 NASH 7-PASS. SEDAN	585.00
1928 STUDEBAKER COUPE	725.00
1926 HUDSON BROUGHAM	225.00
1928 NASH COUPE	525.00
1929 CHEVROLET 6 COUPE	525.00
1927 CHRYSLER 70 SEDAN	725.00
1927 PEERLESS SEDAN	550.00

100 MORE TO SELECT FROM.

Mayflower 2304 Easy Terms

SAMSON MOTOR CO.
Baum Blvd. & Melwood St. Pittsburgh, Pa.

LOW PRICES ON QUALITY CARS

EVERY ONE A REAL BARGAIN

	WAS	NOW
1924 Packard 4-pass. Coupe	$350	$225
1927 Hudson Coach	425	385
1927 Chrysler 50 Coupe	325	265
1926 Jewett Sport Touring	325	265
1928 Studebaker Commander Coupe	725	595
1928 Chevrolet Coach	425	350
1928 Chevrolet Sedan	475	375
1927 Chevrolet Sedan	350	275
1929 Graham-Paige 6-10 Sedan	750	675
1926 Willys-Knight (6) Sedan	425	365
1925 Studebaker Landau Sedan	335	265
1927 Paige 6-72 Sedan	485	295
1926 Oakland Sedan	295	235
1928 Oldsmobile Sedan	775	685
1926 Studebaker (6) Sedan	250	165
1926 Jewett Coach	350	285

The steady growth of our business is concrete proof that our customers are satisfied. Let us convince you.

TERMS. **E. S. CARPENTER, Inc.,** TRADES.
GRAHAM-PAIGE DISTRIBUTOR.
Near Craig St. 4615 BAUM BLVD. Mayflower 8400.
OPEN EVENINGS AND SUNDAYS.

HUDSON 1927 Sedan.
Perfect condition thruout; a nice family car to fit your pocket.
PAINTER-DUNN CO.,
4760 Center Ave.
Mayflower 7400.

HUDSON COACH—IN VERY GOOD CONDITION; $64 DOWN, $20 PER MONTH FOR 6 MONTHS. PINKERTON MOTOR, 1940 BRIGHTON RD., N. S. FAIRFAX 1195.

HUDSON Brougham, 1927 model, equipped with Lee tires; A-1 condition; sacrificing at $300. Terms. Lehigh 4488.

HUPMOBILE 1925 Sedan, popular, well-built motor, car that is a real bargain for some one. Come see it. Our special price for today, $175. Penn Buick Co., 5944-46 Baum blvd. Hiland 2880.

LOCOMOBILE 1925 Sedan, junior 8 model. This car has been repainted, motor thoroughly overhauled, upholstery cleaned, new tires. A $2,000 automobile for $350. Penn Buick Co., 5944-46 Baum blvd. Hiland 2880.

MAXWELL Coupe; A-1 condition; sacrifice for $100. Lehigh 4488.

NASH 1928 Coupe, 3-passenger, finished like new, mechanically perfect. Ideal family car. Very reasonable for cash. Penn Buick Co., Inc., 5944-46 Baum blvd. Hiland 2880.

NASH 1928 sedan, a real buy; A1 mechanical condition. Suburban Motors, 717 Brownsville rd.

NASH 1928, 2-door Sedan, almost new, 9,000 miles. Lafayette 4234-M.

PACKARD 1928—6-SED.
Original finish, same as day it was bought; tires, upholstery excellent; mechanically perfect; low mileage, $1,400; terms.
E. S. CARPENTER, INC.,
4615 Baum Blvd. Montrose 8400.
Open Evenings and Sunday.

Packard 1928 Club Sedan.
Like new in every respect, 6-cylinder, new tires, motor perfect. A car that you will be proud to own, $1,500; terms.
HOEVELER-STUTZ CO.,
5007 Baum blvd. Schenley 4491.

PACKARD 1927 Sedan, 5-pass.; we have rebuilt this motor; finish, tires, upholstery of this car are very good; $1,200; buy this on easy terms. Penn Buick Co., Inc., 5944-46 Baum blvd. Hiland 2880. Open evenings.

PACKARD COUPE.
6-cyl., has 4-wheel brakes; good. Price $475; terms. Franklin Co., 6042 Mayflower, or 453 North Craig st.

PEERLESS
5-Pass. Sedan; 6-cyl. A very fine family car; price very low.
PAINTER-DUNN CO.,
4760 Center Ave.
Mayflower 7400.

PEERLESS 1928 ROADSTER
Beautiful sport car with new General Cord tires; perfect motor; low mileage and a car that will please you. Price $850; terms.
HOEVELER-STUTZ CO.,
5007 Baum blvd. Schenley 4491.

PEERLESS SIX SEDAN.
5-pass., 4-wheel brakes, good tires; a real bargain; $275; terms. Franklin Co., 6045 Mayflower, or 453 N. Craig st.

STUDEBAKER 4-P. Victoria Coupe, 1928.
Perfect Condition Throughout.
No Reasonable Offer Refused.
PAINTER-DUNN CO.,
4760 Center Ave.
Mayflower 7400.

STUDEBAKER 1927 SEDAN
5-pass.; like new; good tires; a real buy. Terms. Franklin Co., 6045 Mayflower, or 453 N. Craig st.

STUDEBAKER 1926 roadster; powerful, snappy; car that will please you, $185. E. S. Carpenter, Inc., 4615 Baum blvd. Mayflower 8400.

STUTZ 1926 SEDAN.
5-pass.; beauty, safety and economy are combined in this car; a car that any family will be proud to own; $850.
HOEVELER-STUTZ CO.,
5007 Baum blvd. Schenley 4491.

WILLYS-KNIGHT.
7-pass.; color blue, good tires; price $550; terms. Franklin Co., 6045 Mayflower, or 453 North Craig st.

WILLYS-KNIGHT 1926 coach—paint good, has just been equipped with new tires; a real bargain at $350. Call Fairfax 2352.

WHIPPET 5-Pass. Coach, 1928. A Real Buy at $350.
PAINTER-DUNN CO.,
4760 Center Ave.
Mayflower 7400.

WHIPPET 1928 SEDAN.
4-door, a good buy, $275. S. C. Lewars (Ford Dealer), 333 Penn ave., Wilkinsburg. Churchill 8500.

See These Bargains AT North Side Buick Co.

1926 Ford roadster	$ 50
1922 Dodge roadster	50
1923 Willys Knight Tr	50
1925 Chandler sedan	100
1923 Jewett coupe	100

MANY OTHERS. ALL PRICES.
North Side Buick Co.,
100 W. STOCKTON AVE. FA 2352.

C. E. Moodey Motor Co., Used Car Bargains

New Ford 4-door Sedan, 1200 miles	$650
1929 Ford 2-door Sedan	450
1928 Ford 2-door Sedan	375
1927 Dodge Coupe	250
1927 Pontiac Coupe	175
1929 Ford Roadster, rumble seat	385
1925 Dodge Sedan	200
1926 Ford Coupe	100
1925 Ford Coupe	75
1925 Jordan Roadster	200
1925 Star Coach	125
1929 Ford Roadster	350

519 Water St. Court 0456.
Always open.

SEE US FIRST
25 to 50% Cut on All Used Cars. 100 cars must be sold. '26s and '28s. Coupes, sedans, roadsters. All cars guaranteed bargains. 3131 Forbes st. Mayflower 2430. Lot at 3104 to 3131 Forbes st.

"NO AUCTION"

Regular Sale of Honest, Sound Value.

$1,650 BUYS
'30 Flying Cloud roadster Master model, driven 200 miles; sportiest looking roadster in Pittsburgh.

$1,400 BUYS
'29 Flying Cloud sedan Master model, dark blue, beautiful in appearance; driven very little; new car guarantee.

$850 BUYS
'27 Flying Cloud Victoria Master model, snappy looking. Champion for speed and power.

$850 BUYS
'28 Studebaker sedan, Commander model, all new tires, appearance like new. This car must be sold as it has been in our stock for 30 days.

$700 BUYS
'28 Dodge coupe, Victory model, looks like new throughout.

$650 BUYS
'26 Hupmobile sedan, 8-cylinder. This car is in excellent condition throughout. Big value at this price.

$850 BUYS
'27 Flying Cloud sedan, Master model. We want you to compare this car with others at this price for appearance, mechanical condition and power.

TERMS.

R. E. Loughney Motor,
5558 Center Ave. Montrose 4041.
ALWAYS OPEN.

NORTH SIDE

We Guarantee All Used Cars.

1927 STAR 6 SEDAN	$295
1928 DODGE SPORT ROADSTER	545
1927 DODGE ROADSTER	445
1926 DODGE SEDAN	295
1926 DODGE COUPE	295
1929 CHEVROLET 6-CYL. COACH	595
1928 CHRYSLER ROADSTER	425
1927 CHRYSLER ROADSTER	595
1928 ESSEX LATE STYLE SEDAN	525
1928 ESSEX LATE STYLE COACH	525
1927 DODGE SEDAN	395
1927 DODGE COUPE	425
1927 CHEVROLET COACH	325
1927 CHEVROLET COUPE	325
1929 FORD A COACH	475
1927 NASH SEDAN	375
1928 CHEVROLET COACH	395
1927 PONTIAC COUPE	275
1928 DODGE VICTORY 6 SEDAN	750
1924 AUBURN SPORT TOURING	95
1924 BUICK TOURING	45
1926 STUDEBAKER PHAETON	195
1927 NASH SPORT RDS., RUMBLE	425
1926 FORD TOURING	95
1928 CHEVROLET LANDAU SEDAN	475
1927 DODGE COUPE	395
1928 DODGE 6-CYL. SEDAN	650
1928 DODGE 6-CYL. COUPE	595
1928 DODGE FAST 4 SEDAN	525
1927 CHRYSLER 70 COACH	595
1929 DODGE VICTORY SEDAN	950
1929 PONTIAC COACH	595
1923 FORD ROADSTER	35
1925 FORD ROADSTER	60
1925 DODGE SEDAN	225
1928 WHIPPET COACH	375
1925 OAKLAND COUPE	250
1927 ESSEX COACH	195

NORTH SIDE USED CAR SALES,
1101 Chateau St., North Side.
Terms, Cedar 2066. Trade.
Open Eve. to 10. Open Sunday.

TAKE IT TO BENNETT'S

AUTO WRECKERS

Your old cars and trucks; highest prices paid regardless of year, model or make. SEE US FIRST
For lowest prices on parts for any make of car or truck; complete selection.
A FULL LINE OF PARTS FOR ALL MAKES OF CARS AND TRUCKS.

BENNETT BROTHERS
GRANT AND WATER STS.
Phone Court 0351-3252.
MAIL ORDERS—24-HOUR SERVICE.
PLANT NO. 2.
5100-5220 Center Ave. Montrose 0911.
PLANT NO. 3.
1617-1701 West Carson St. Court 2294.

GOOD USED CAR VALUES
(30-Day Guarantee.)

1928 Durant 6-cyl. coach	$500
1927 Star 4-cyl. coach	$250
1929 Durant 6-cylinder Sport roadster	$550
1928 Jordan 6-cylinder sedan; only driven 5,300 miles	$800
1928 Pontiac sedan	$425

TERMS.
EVANS MOTORS, INC.,
5710 Penn Ave. Montrose 6424.
Always Open.

TODAY'S SPECIALS

ALL IN FINE CONDITION; EXCELLENT TIRES AND PAINT.

1926 DAVIS SEDAN	$225
1928 DODGE COACH	250
1925 WILLYS-KNIGHT SEDAN	175
1925 OLDS COACH	175
1929 PONTIAC COACH	375
1925 BUICK COACH	275
1926 NASH SEDAN	175
STUDEBAKER COUPE	125

Don't fail to take advantage of these low-priced bargains. Easy terms and trades.

COCHRAN CHEV. CO.
428 Penn Ave., Wilkinsburg.
Penhurst 0563.

6 SPECIALS $35 to $125
Studebaker Touring
Studebaker Coupe
Buick Sedan
Franklin Touring
Daniels Sedan
Flint Sport
E. S. CARPENTER, INC.,
4615 Baum Blvd.
Mayflower 8400. Open Evenings.

ANNUAL USED CAR SALE
DON'T FAIL TO TAKE ADVANTAGE OF OUR ANNUAL USED CAR AND TRUCK SALE; 20% OFF ON ALL MODELS. TRADE AND TERMS.
BARGAINS. BARGAINS. BARGAINS.
COCHRAN CHEV. CO.,
428 Penn Ave., Wilk'burg. Penhurst 0563.

GOOD USED CARS for $50 to $200, open and closed models of standard make automobiles. Penn Buick Co., 5944-46 Baum blvd. Hiland 2880.

Garages For Sale 99

Metal, Wood, Concrete

No Cash Necessary

The Diamond Hdw. Mfg. Co.
224 FOURTH AVE.
Phone Court 4796. Eve., Church 1469-R

METAL WOOD OR CONCRETE AS LOW AS $150
Good Investment
New Payment Plan
Noble & Henderson, McKees Rocks, Pa.
FED. 1030. SUN. & EVES., FED 0890.

Metal Garages. Direct to you. Sterling 2273.

BEYER MFG. CO.,
Sycamore St., Etna, Pa.

WILL build concrete block garages, single, $395; double, $650; cement flr. H. Kalson, Grant Bld. Grant 0550. Eve-Sun. HA 4641.

Dogs, Cats, Etc. 100

VETERINARY office, Dr. L. D. Barrett, 711 James st. Fairfax 3033.

Wanted, Automobiles 97

WILL BUY your automobile and pay cash. Morrowfield Auto Co., 2621 Murray ave.

Motorcycles & Bicycles 98

1928 INDIAN MOTORCYCLE, $195. North Side Used Car Sales. 1011 Chateau st., N. S. Cedar 2066.

Trucks & Tractors 95

FRANK D. SAUPP, INC. TRUCK DEPT.

1928 GRAHAM-DODGE 6-CYL., HIGH RACK BODY	$995
1928 DODGE 6-CYL. CANOPY	750
1928 PONTIAC ½-TON PANEL	395
1928 CHEVROLET ½-TON PANEL	295
1927 DODGE ¾-TON PANEL	350
1927 DODGE ¾-TON PANEL	450
1926 DODGE ¾-TON PANEL	295
1926 DODGE ¾-TON PANEL	325
1929 FORD ½-TON EXPRESS MODEL A	495
1927 DODGE 1-TON CANOPY	750
1926 G. M. C. 1-TON PANEL, NEW TIRES	495
1924 WHITE 2-TON STAKE	295
1928 DODGE ¾-TON PANEL	450
1926 DODGE 1-TON CANOPY	295
1928 GRAHAM 1-TON STAKE TRUCK	85
1926 GRAHAM 1-TON PANEL	195
1927 CHEVROLET 1-TON PANEL	195
1926 FORD 1-TON	95
1924 DODGE ¾-TON	175
1928 STUDEBAKER 6-CYL. PANEL	495
1926 DODGE ¾-TON PANEL	125

FRANK D. SAUPP, INC.
Dodge Dealers,
5920 Penn Ave.
Hiland 3539. On Terms.
Open Day and Night.

Motor Trucks INTERNATIONAL Used Trucks

Chev. 1-ton trucks. Some 4 speeds. We must move these. Your price is our price. Also several good International 1½-ton dump jobs.
I. H. C. 1¼-ton wide open express. A-1 shape.
2 International road builders, 2-ton; gravity dump.
3½-ton Sterling dump with solid tires.
2 late model 1½-ton International dual tired, stake bodies.
A few panel and half-ton jobs.
TRADE. TERMS.

International Harvester Co. of America,
7325 Penn Ave. Hiland 3200.
We take trades and make terms to suit.

NORTH SIDE Used Car Sales.

WE GUARANTEE ALL USED TRUCKS.

1927 GRAHAM 1½-TON STAKE	$750
1928 PONTIAC ½-TON PANEL	375
1928 PONTIAC ½-TON PANEL	325
1928 CHEVROLET ½-TON PANEL	295
1928 CHEVROLET 1-TON PANEL	425
1928 DODGE SENIOR SEDAN	850
1927 DODGE ¾-TON CANOPY	425
1926 DODGE ¾-TON PANEL	325
1927 DODGE ¾-TON SCREEN TRK.	125
1926 FORD 1-TON CNPY. RUXTEL	125

1011 Chateau St., North Side.
Terms, Cedar 2066. Trade.
Open Eve. to 10. Open Sunday.

USED TRUCKS.
Dodge 1½-ton panel body; A-1 condition.
Chevrolet 1½-ton Hand Hoist Dump Truck.
Chevrolet 1½-ton Open Express.
Chevrolet 1½-ton Canopy.
All in Good Condition. Ready for the Road.
Cochran Chevrolet Co.,
428 Penn Ave., Wilkinsburg.
Penhurst 0563.

USED TRUCKS
½-Ton to 2-Ton.
FRANK D. SAUPP, Inc.,
5920 Penn Ave. Pittsburgh, Pa.

FORDS
Half and one-ton trucks for all purposes; 50 to select from; $50 and up. 4612 FORBES ST. SCHENLEY 0504.

TRUCKS.
25 to select from, Fords, Chev. and Dodge, $50 up. All sizes. For all purposes. Terms and trade. 4612 Forbes st.

Legal Notices 107

S. J. & W. T. CORBETT, Attorneys-at-Law, Oliver Bldg., Pittsburgh, Pa.
In the Court of Common Pleas of Allegheny County, Pennsylvania, ss: No. 2450 July Term, 1929. Robert Griffiths Walker vs. Evelyn Maxine Walker. In divorce a vinculo matrimonii: To Evelyn Maxine Walker, respondent: The subpena and alias subpena in the above case having been returned non est inventus, you are hereby notified and required to appear in said Court on the first Monday of October, A. D. 1929, to answer the petition and libel filed in said case.
ROBERT H. BRAUN, Sheriff.

CHARLES A. ROBB, Attorney-at-Law, 55 Shannon Bldg., Pittsburgh, Pa.
In the Court of Common Pleas of Allegheny County, Pennsylvania, ss: No. 843, April Term, 1929. Lillian M. Whetzle vs. Albert H. Whetzle, in divorce a vinculo matrimonii: To Albert H. Whetzle, respondent: The subpena and alias subpena in the above case having been returned non est inventus, you are hereby notified and required to appear in said court on the first Monday of October, A. D., 1929, to answer the petition and libel filed in said case.
ROBERT H. BRAUN, Sheriff.

BENJAMIN H. TEPLITZ, Attorney-at-Law, 311 Ross St., Pittsburgh, Pa.
In the Court of Common Pleas of Allegheny County, Pennsylvania, ss: No. 3385, April Term, 1929. Sarah Schwerin vs. Albert L. Schwerin, in divorce a vinculo matrimonii: To Albert L. Schwerin, respondent: Take notice that above case is at issue and will be tried by said court at the City-County Building, Pittsburgh, Pa., when called in its turn, or as soon thereafter as suits the convenience of the court.
BENJAMIN H. TEPLITZ, Attorney for Libellant.

VANCE, GIBSON, STONECIPHER & RALSTON, Attorneys-at-Law, Farmers Bank Bldg.
Notice that letters of administration on the estate of William R. Dillon, alias William Dillon, deceased, late of Forward Township, Allegheny County, have been granted to the undersigned, to whom all persons indebted to said estate are to make payment, those having claims will make them known to
MONONGAHELA CITY TRUST CO., Administrator.
Monongahela City, Pa.

S. M. SOFFEL, Attorney-at-Law, 413 Union Trust Bldg.
Notice that letters testamentary on the estate of John Henry Wayman, deceased, late of Pittsburgh, Allegheny County, have been granted to the undersigned, to whom all persons indebted to said estate are to make payment, those having claims will make them known to
FLORENCE WAYMAN, Executrix.
38 Cowan St., Pittsburgh, Pa.

S. M. SOFFEL, Attorney-at-Law, 413 Union Trust Bldg.
Notice that letters of administration on the estate of Thomas C. Getty, deceased, late of Pittsburgh, Allegheny County, have been granted to the undersigned, to whom all persons indebted to said estate are to make payment, those having claims will make them known to
ALICE GETTY, Administratrix.
710 Fulton st., Pittsburgh, Pa.

F. A. BOGADEK, Attorney-at-Law, 434 Diamond St.
Notice that letters of administration on the estate of Eli Zakian, deceased, late of Russellton, Allegheny County, have been granted to the undersigned, to whom all persons indebted to said estate are to make payment, those having claims will make them known to
THE AMERICAN STATE BANK & TRUST COMPANY, Administrator.
600 Grant St., Pittsburgh, Pa.

WM. C. GILL, Attorney-at-Law, 413 Fourth Ave.
Notice that letters testamentary on the estate of Edward Schauer, deceased, late of Pittsburgh, Allegheny County, have been granted to the undersigned, to whom all persons indebted to said estate are to make payment, those having claims will make them known to
SARAH JORDAN, Executrix.
Care Wm. C. Gill, 413 Fourth Ave., Pittsburgh, Pa.

L. P. MONAHAN, Attorney-at-Law, 1808 Union Bank Bldg.
Notice that letters of administration on the estate of John F. Grabowski, deceased, late of Brentwood, Allegheny County, have been granted to the undersigned, to whom all persons indebted to said estate are to make payment, those having claims will make them known to
CLARA D. GRABOWSKI, Administratrix.
27 West Francis Ave., Brentwood, Pa.

WILLIAM L. JACOB, Attorney-at-Law, 436 Diamond St.
Notice that letters testamentary on the estate of James Roy MacFarlane, deceased, late of Wilkinsburg, Allegheny County, have been granted to the undersigned, to whom all persons indebted to said estate are to make payment, those having claims will make them known to
ELIZABETH B. MACFARLANE, Executrix.
21 Earle St., Wilkinsburg, Pa.

E. B. STRASSBURGER, Attorney-at-Law, Grant Bldg.
Notice that letters of administration on the estate of Andrew Henry Klein, deceased, late of Pittsburgh, Allegheny County, have been granted to the undersigned, to whom all persons indebted to said estate are to make payment, those having claims will make them known to
WILLIAM HENNING, Administrator.
1809 Carson St., S. S., Pittsburgh, Pa.

NOTICE that letters of administration on the estate of Van Bruce Cannon, deceased, late of Pittsburgh, Allegheny County, have been granted to the undersigned, to whom all persons indebted to said estate are to make payment, those having claims will make them known to
COMMONWEALTH TRUST COMPANY OF PITTSBURGH, Administrator.
312 Fourth ave., Pittsburgh, Pa.

THOS. D. MURRAY, Attorney-at-Law, 709 Jones Law Bldg.
Notice that letters testamentary on the estate of Max Steinbach, deceased, late of Jefferson Township, Allegheny County, have been granted to the undersigned, to whom all persons indebted to said estate are to make payment, those having claims will make them known to
ERNEST F. STEINBACH, Executor.
Willock, Pa., R. F. D., No. 1.

Legal Notices 107

NOTICE OF SPECIAL MEETING. To the Stockholders of Pittsburg Trust Company:

Notice is hereby given that a special meeting of the stockholders of Pittsburg Trust Company will be held, pursuant to a resolution of the Board of Directors of said Company, at the office of the Company, No. 323 Fourth Avenue, Pittsburgh, Pennsylvania, on THURSDAY, THE 12TH DAY OF SEPTEMBER, 1929, at 11 o'clock A. M., Eastern Standard Time (12 o'clock Noon, Daylight Saving Time), for the purpose of considering a certain agreement of merger and consolidation, entered into between the directors of the said Company and the directors of the Peoples Savings and Trust Company of Pittsburgh, and to vote upon the adoption or rejection of the same.

Copies of the said agreement of merger or consolidation may be obtained by stockholders in advance of the meeting by application to the undersigned.
J. HORACE M'GINNITY, Secretary.

JOSEPH I. WINSLOW, Attorney-at-Law, 311 Ross St., Pittsburgh, Pa.
In the Court of Common Pleas of Allegheny County, Pennsylvania, ss: No. 3450, April Term, 1929. Theresa Volk vs. Albert J. Volk, in divorce a vinculo matrimonii: To Albert J. Volk, respondent: The subpena and alias subpena in the above case having been returned non est inventus, you are hereby notified and required to appear in said court on the first Monday of October, A. D., 1929, to answer the petition and libel filed in said case.
JOSEPH I. WINSLOW, Attorney for Plaintiff.

KINNEAR, M'CLOSKEY & BEST, Attorneys-at-Law, Oliver Bldg.
Notice that letters of administration c. t. a., on the estate of Carrie Eyrich, deceased, late of Mt. Lebanon, Allegheny County, have been granted to the undersigned, to whom all persons indebted to said estate are to make payment, those having claims will make them known to
STANLEY S. EYRICH, Administrator c. t. a.
119 Atlantic Place, South Hills Branch, Pittsburgh, Pa.

J. H. M'CLURE, Attorney-at-Law, 1430 Park Bldg., Pittsburgh, Pa.
In the Court of Common Pleas of Allegheny County, Pennsylvania, ss: No. 101, April Term, 1929. Robert A. McDonald vs. Freda McDonald, in divorce a vinculo matrimonii: To Freda McDonald, respondent: Take notice that above case is at issue and will be tried by said court at the City-County Building, Pittsburgh, Pa., when called in its turn, or as soon thereafter as suits the convenience of the court.
J. H. M'CLURE, Attorney for Libellant.

MARION H. MURPHY, Attorney-at-Law, Berger Bldg., Pittsburgh, Pa.
In the Court of Common Pleas of Allegheny County, Pennsylvania, ss: No. 2123, April Term, 1929. Charles A. Finney vs. Barbara M. Finney, in divorce a vinculo matrimonii: To Barbara M. Finney, respondent: The subpena and alias subpena in the above case having been returned non est inventus, you are hereby notified and required to appear in said court on the first Monday of October, A. D., 1929, to answer the petition and libel filed in said case.
ROBERT H. BRAUN, Sheriff.

S. H. HUSELTON, Attorney-at-Law, 403 Berger Bldg.
Notice that letters of administration on the estate of Delia Ford otherwise known as Delia A. Ford, deceased, late of Pittsburgh, Allegheny County, have been granted to the undersigned, to whom all persons indebted to said estate are to make payment those having claims will make them known to
MARY M. FORD, Administratrix.
3313 Allendale St., Pittsburgh, Pa.

THOS. D. MURRAY, Attorney-at-Law, 709 Jones Law Bldg., Pittsburgh, Pa.
Notice that letters of administration on the estate of Nazzareno Guazzi, deceased, late of Upper St. Clair Township, Allegheny County, have been granted to the undersigned, to whom all persons indebted to said estate are to make payment, those having claims will make them known to
PHILOMENA GUALAZZI, Administratrix.
R. F. D. No. 2, Bridgeville, Pa.

F. H. KENNEDY, Attorney-at-Law, 918 Berger Bldg., Pittsburgh, Pa.
Notice that letters testamentary on the estate of Frank Andry, deceased, late of South Fayette Township, Allegheny County, have been granted to the undersigned, to whom all persons indebted to said estate are to make payment, those having claims will make them known to
FRED ANDRY, Executor.
Sturgeon, Pa.

W. F. MICHAEL, Attorney-at-Law, Jones Law Bldg., Pittsburgh, Pa.
Notice that letters testamentary on the estate of Joseph Koffler, deceased, late of Bethel Township, Allegheny County, have been granted to the undersigned, to whom all persons indebted to said estate are to make payment, those having claims will make them known to
MINNIE KOFFLER, Executrix.
R. D. No. 9, South Hills Station.

CHAS. M. DAHLINGER, Attorney-at-Law, 518 Fourth ave., Pittsburgh, Pa.
Notice that letters testamentary on the estate of Nancy A. Sargent, deceased, late of Borough of Emsworth, Allegheny County, have been granted to the undersigned, to whom all persons indebted to said estate are to make payment, those having claims will make them known to
ALLAN W. CRUIKSHANK, Executor.
Island and Preble aves., Pittsburgh, Pa.

JOHN M. HENRY, Attorney-at-Law, 802 Frick Bldg.
Notice that letters testamentary on the estate of Mrs. Nettie Myers, deceased, late of Pittsburgh, Allegheny County, have been granted to the undersigned, to whom all persons indebted to said estate are to make payment, those having claims will make them known to
FRANK MYERS, Executor.
2413 N. Charles St., Pittsburgh, Pa.

Official—County 112

ALLEGHENY COUNTY, PA., DEPARTMENT OF PUBLIC WORKS.
Pittsburgh, Pa., August 21st, 1929.

Separate and sealed proposals will be received at the office of the County Controller of Allegheny County until 9 o'clock a. m. (Eastern Standard time) Tuesday, September 10th, 1929, and will be opened by the County Commissioners one hour later for making the following improvements:

FOR BUREAU OF BRIDGES.

Bridge No. 14, Chartiers Creek—Construction of substructure, superstructure, filling and surfacing approaches, paving of the superstructure, removal of Bridge No. 1, Pennsylvania Railroad, at Guyasuta, superstructure repairs, removal and disposal of the superstructure and west abutment of the present Bridge No. 14, Chartiers Creek, riprapping and channel changes.

Repaving roadway of Bridge No. 1, Ohio River—Sewickley Borough and Moon Township.

Widening of Bridges Nos. 12, 13 and 14, Pine Creek, on State Highway Route No. 72, Shaler Township.

Separate and sealed proposals will also be received at the office of the County Controller of Allegheny County until 10.00 o'clock a. m. (Eastern Standard time) Tuesday, September 10th, 1929, and will be opened by the County Commissioners for the following improvements:

FOR BUREAU OF ROADS.

ALLEGHENY RIVER BOULEVARD CONTRACT NO. 3—(New Construction)—From the Washington boulevard in the City of Pittsburgh to the intersection of James street and Front street in Verona Borough. For the construction of a boulevard with a concrete base course and vitrified brick wearing surface, 30 to 40 feet in width, for a length of approximately 22,555 feet including bridge structures.

MOSS SIDE BOULEVARD CONTRACT NO. 2—(New Construction)—From the Wilmerding and Trafford City road to the Lincoln Highway. For the construction of a reinforced Class "C" cement concrete pavement, 20 and 28 feet in width for a length of approximately 15,445 feet including bridge structures.

THOMPSON RUN ROAD—(Reconstruction)—From County Bridge No. 6, Pine Creek, south branch, to the Three Degree and Thompson Run road. For construction with a reinforced cement concrete pavement, 18 feet in width, for a length of approximately 8,042 feet.

MONROEVILLE AND TRESTLE ROAD—(Curve Elimination)—From a point approximately 2.25 miles south of Trestle to the intersection of the William Penn Highway and Monroeville and Trestle road. For the construction of a reinforced cement concrete pavement 18 feet in width, for a length of approximately 2,035 feet.

LAKETON ROAD—(Joint Improvement and Reconstruction)—From Montier street northwardly to Frankstown road (S. H. R. 228). For the reconstruction and widening with a concrete base course and vitrified brick pavement 36 feet in width, for a length of approximately 7,046 feet.

FOR BUREAU OF ARCHITECTURE.

Electrical Work—New County Office Building, corner of Diamond street and Ross street, Pittsburgh, Pa.

Painting and decorating of Soldiers' Memorial Hall, Fifth avenue, Pittsburgh, Pa.

Outside lighting standards for Soldiers' Memorial Hall, Fifth avenue, Pittsburgh, Pa.

MISCELLANEOUS.

Furnishing reinforced concrete interlocking cribbing.

Furnishing 12,000 lineal feet of special metal curb guard.

Furnishing sheet steel enameled bridge name signs and load limit signs.

Furnishing metal sign posts.

Specifications, Form of Contract, Instructions to Bidders, Proposal and Blue Print Copies of Letting Plans may be viewed at the office of the Commissioners of Allegheny County.

Copies of the above data for use of bidders will be furnished upon application to the Contract Clerk in the Department of Public Works of Allegheny County, Room 103, 519 Smithfield street, Pittsburgh, Pa. Deposits in the amount of $10.00 will be required for each set of blue print copies of letting plans for the Allegheny River boulevard and the Moss Side boulevard and $5.00 each for blue print copies of letting plans for each of the other named improvements. Deposits of $5.00 will also be required for each copy of the specifications. Receipts for said deposits will be given and the money refunded upon return of the plans and specifications in good condition and without marking within 10 days of the date bids are opened.

Proposals must be accompanied by a certified check for the amount fixed in the "Instructions to Bidders" as evidence that the bidder will accept and carry out the conditions of the contract in case of award.

The County Commissioners reserve the right to reject any or all bids.

ROBERT G. WOODSIDE, County Controller, Allegheny County.

BUGS BAER Says

LETTER IN THE POSTOFFICE

AN opera singer in Paris has just got a Mexican divorce by mail.

Which complicates the mail-order catalogues.

"Bugs" Baer

We have often read those correspondence proposals:

"Young lady would like to meet young man. Object matrimony.

Two years later she drops a souvenir post-card in the chute:

"Young lady would like to meet same young man. Object, divorce."

Now we will have a reason for shooting those two letter carriers.

The Mexican College of Divorce specializes in quick, snappy alimony.

You study at home.

And get your diploma in the spring.

The opera singer who was valedictorian at the 1929 graduating class sings for the Chicago Civic Opera Company when he is happy.

Like a lot of American tourists he thought to himself, "Why do I need a wife in Paris!"

So he wrote to the current Mexican government and said:

"I want a divorce."

The answer was, "Why?"

"Because I'm married."

"That's no reason—even in Mexico."

But he got it in the next mail.

All you need is a two-cent stamp, pasted upside down.

Collections at 10, 2, 6, 12 and 4.

Except Sundays and holidays.

To wives figuring on Mexican divorces we advise that they stick to two-cent stamps.

Avoid postcards.

And don't paste special delivery stamps on the envelopes. You surely can't respect your husband until the letter carrier gets back.

(Copyright, 1929.)

BARNEY GOOGLE AND SPARK PLUG

Alarming Symptoms

By DeBeck

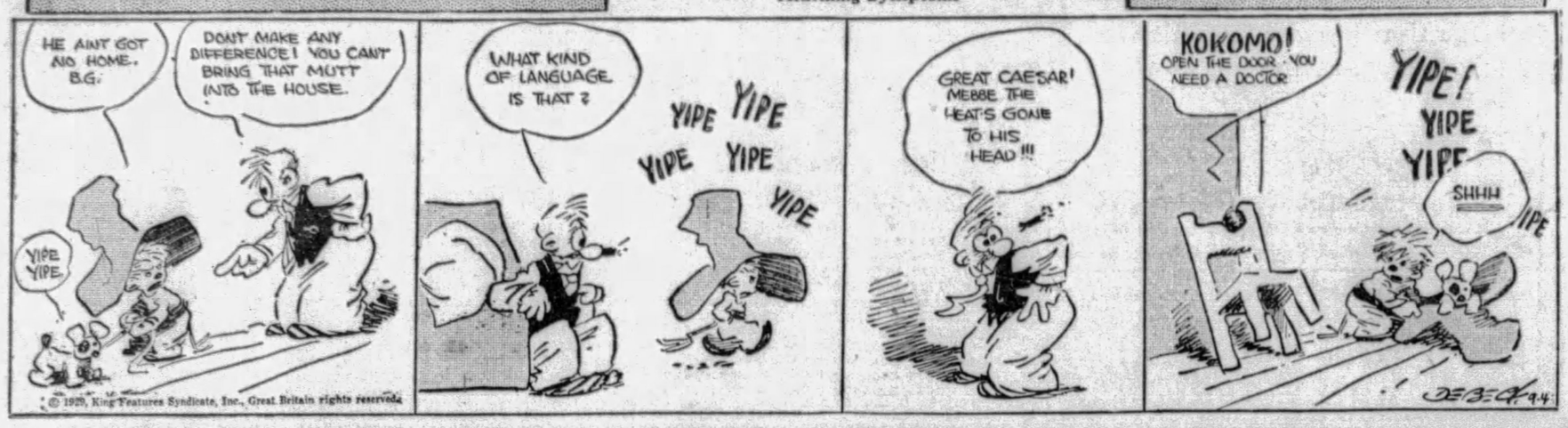

© 1929, King Features Syndicate, Inc., Great Britain rights reserved.

THE BUNGLE FAMILY

Hope Plus

By Tuthill

WEDDING BELLS

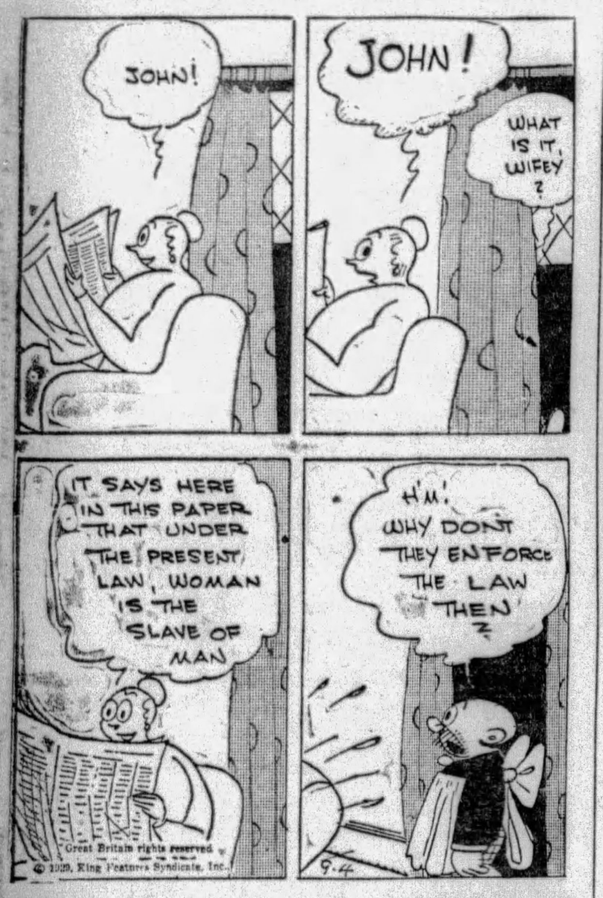

Maybe I'm Wrong

by JOHN P. MEDBURY

American Tragedies

The India rubber man who fell out of the window and starved to death while he was bouncing.

Auto-Suggestion

It's a fast car that can keep up with the payments.

Social Accomplishments

An old maid has discovered a way to bring a Scotchman to his knees. She drops a penny on the floor.

Momentous Moments

When the bride goes home to her mother and finds that her mother has gone home to her grandmother.

Auto-Suggestion

What this country needs is a good hog caller out on the highway on Sunday afternoon.

Take It or Leave It

When a couple of reformers put their heads together, it's nothing to nothing.

Vital Statistics

Some girls won't marry for money. They don't want to turn pro.

Dizzy Dilemmas

The skeleton who didn't know what to do with his old shoulder blades.

Our Own Vaudeville

N. Y. Gangster—How are you doing out in Chicago?

Illinois Gangster—Oh, I'm knockin' 'em dead.

Take It or Leave It

It's all right to fall in love, but it's silly to jump into it.

(Copyright, 1929, King Features Syn., Inc.)

ELLA CINDERS

Nary a Clew

By Plumb and Conselman

MUTT AND JEFF

It's News for the King

By Fisher

BONZO

Vanishing Ice Cream

By Studdy

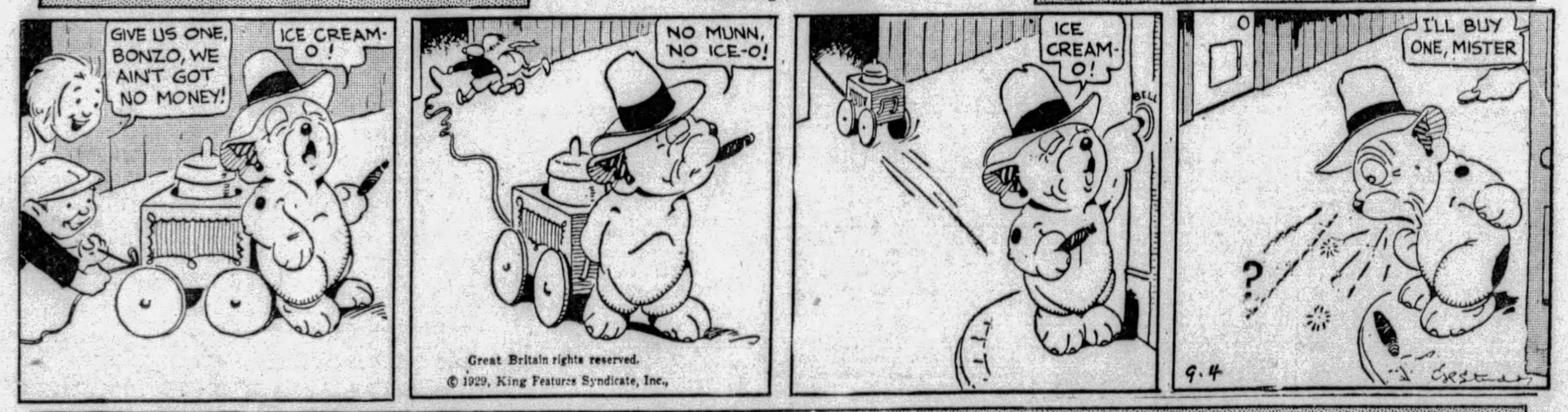

EMBARRASSING MOMENTS

JUST KIDS

One Story That's No Fib

By Carter

BRINGING UP FATHER

He Says Plenty

By McManus

TILLIE THE TOILER

Pleasure Before Business

By Westover

THE NEBBS

On With the Play

By Carlson

POLLY AND HER PALS

Between Two Fires

By Sterrett

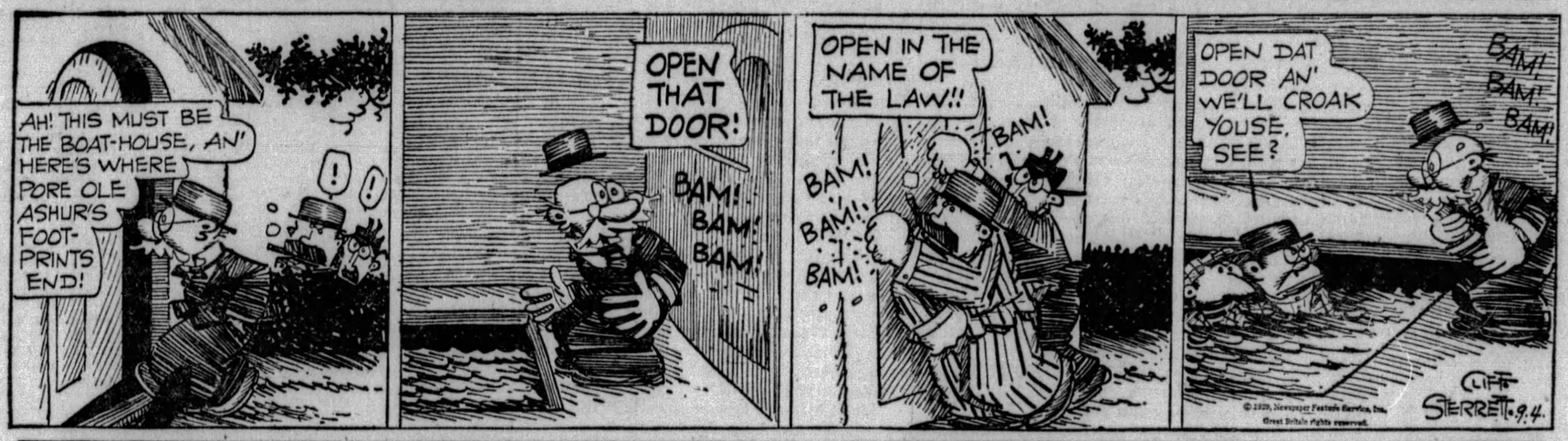

KRAZY KAT

Seven Lives Is But a Superstition

By Herriman

VANILLA AND THE VILLAINS

The "Bomb" Tree

By McClure

COOK-COOS by Ted Cook

(Copyright, 1929)

According to Paris, the female waistline is to remain normal again.

Women, however, will be about the same as usual.

* * *

And Canada is suffering from a shortage of milk.

The way to remedy that is to pass a law making milk unconstitutional.

* * *

MEN OF THE HOUR

This is Hemstitch Doakes, surgeon, who has successfully performed one of the most amazing operations of the age. He removed a banker's heart and replaced it with a clam. The banker declares he feels as well as he ever felt in his life.

* * *

Milestones on the path to civilization—

Have you read "The Specialist" by Chick Sale—on sale at the back door of Ward's Book Store for $1.00.

* * *

"Diplomacy," says the Rev. Wiley, "is the art of saying what will please everybody and doing nothing that will offend anybody."

* * *

Definition:

End—the place where we come to the conclusion that it could have been done a whole lot better.

* * *

State of the Union—

CALEXICO, Cal.—Charles G. Smith, chief of Police at Calipatria, was arrested as he drove a truck loaded with beer and alcohol across the Mexican border into the United States.

* * *

It's getting so even a chief of police hasn't any personal liberty.

* * *

THE NEW PARTNER

It one time was whiskey and beer, lads,
That filled us with vigor and cheer
But since prohibition arived, boys,
The team's become whiskey and bier.

—Dalnar Devening.

AGENTS WANTED

To Sell the Frisby Garter Holster — Every Bride Should Have One

Congressman Frisby wants every decent woman to show her patriotism! His Prepardeness Holster hooks on to the garter. Protect your loved ones! "When you need a pistol," says Frisby, "you can't take time to send to a mail order house." Just the thing for burglars, tramps and dogs. Special price to cowboys.

* * *

SEEN THROUGH A HOSPITAL DOOR

Convalcades of nurses,
Making tired jests,
Visitors with squeaking shoes,
Relatives (the pests!)
Fathers beaming proudly,
Wheel-chairs on parade,
All day long they pass and stare—
The rubber-neck brigade!

—Leslie Curtis, Battle Creek.

* * *

Press agent item—

"Miss Love is the life of many parties in Hollywood and always remains for the finish, yet she has never smoked or aouched liquor."

Well, well, well. The little angel!

* * *

Adam Scoffiaw's Journal

This evening rode home from the printery on my bicycle, and finde I can ride without holding hands to the handlebars, and whilst peddling thus the trollops do all stop at curb to wave kerchiefs, and maks sheeps eyes, and exclaim "Ah!" and "Oh!", and never, methings, in my life have I cut such a prettie figure, lest it be when I ride carrying of the Japanese lantern at the Strawberrie Festival.

* * *

FAMOUS LAST WORDS

Young folks didn't act like that when I was young.

* * *

Today's Crossword Puzzle

By Eugene Sheffer

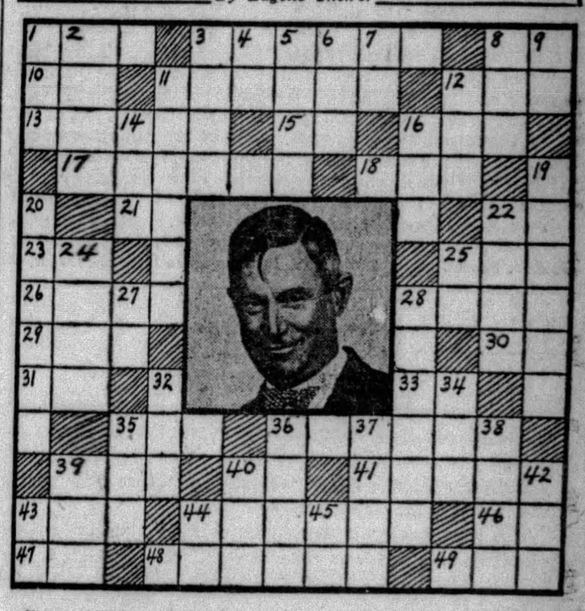

Thirty-six horizontal reveals the celebrated humorist who adds to his other outstanding qualities the distinction of being mayor of Beverly Hills.

HORIZONTAL.

1—a distinctive doctrine
8—conspicuous
8—in such manner
10—toward
11—pulpy fruit
12—hinder
13—auctions
15—Egyptian god of the sun
16—tatter
17—a father or mother
18—decay
21—pronoun
22—the three-toed sloth
23—like
25—vessel
26—a cereal grass
28—utilizes
29—everything
30—southeast (abbr.)
31—perform
33—pronoun
35—pay court to
36—what American humorist, who usually appears on the stage with a rope, recently assumed Fred Stone's role in "Three Cheers?"
38—marry
40—behold
41—angry
43—not high
44—competitors
46—shortened form of Alfred
47—half an em
48—to rely for support
49—furnish with weapons

Herewith is the solution to yesterday's puzzle.

U	P		F	L	A	G	G	E	D		M	O
S	O	R	R	E	L		A	V	A	T	A	R
	L	I	E	G	E		R	E	C	U	R	
M	I	S	T					E	M	I	R	
A	C	E			JOHN				O	N	E	
C	E	N	T		MC GRAW			T	R	E	T	
A		A						E		R		
D	E	E	R					D	A	R	E	
A	S	A		M			A		B	O	A	
M	C	G	R	A	W		O	L	D	E	S	T
	A	L	A	T	E		V	I	O	L	A	
S	P	E	C	I	E		E	A	T	E	R	S
W	E		E	N	D	O	R	S	E		Y	E

(Copyright, 1929, King Features Syn., Inc.)

16—steal from
19—washes lightly
20—pompous display
22—Greek god of war
24—pit for green fodder
25—pronoun
27—chemical symbol for chlorine
28—those who lead persons to their seats in a theater
32—undeveloped shoot or stem
34—age
35—fasten by stitches
36—roam
37—tinge with a golden color
38—heavenly body
39—achieves
40—part of the mouth
42—tree
43—French definite article
44—note of the scale
45—one

VERTICAL

1—belonging to it
2—cleansing agent
3—assume a studied attitude
4—part of "to be"
5—sour
6—Greek letter
7—negative
8—sink
9—correlative of either
11—cylindrical
12—stout stick
14—binding custom

WHY PITTSBURGH IS GREAT
River Tonnage Exceeds that of the Four Largest Ports

Pittsburgh Sun-Telegraph

BE A PITTSBURGH BOOSTER
To Your Friends in Other Cities

WEDNESDAY, SEPTEMBER 4, 1929

Established 1927, by Pitt Publishing Co., Pittsburgh, Pa. President, William Randolph Hearst; Vice-President and Publisher, H. M. Bitner; Secretary-Treasurer, A. W. Clark; Associate Editor, C. W. Dantzer; Managing Editor, Royal Daniel, Jr.; Business Manager, J. A. Grant. Entered as second class matter at the postoffice at Pittsburgh, Pa.

National advertising representatives Paul Block, Inc., 247 Park avenue, New York; Palmolive Bldg., Chicago; General Motors Bldg., Detroit; Little Bldg., Boston; Guarantee Trust Bldg., Philadelphia; 518 Chancery Bldg., San Francisco.

The Associated Press is exclusively entitled to the use for re-publication of all news credited to it or not otherwise credited in this paper and also the local news published herein. All rights of re-publication of special dispatches herein are also reserved.

Davis Sees More Leisure—What'll We Do With It?

James J. Davis, Secretary of Labor, in his Labor Day address in New Kensington, stated his belief that the time will come "when the day's work can be done with hardly more effort than the pulling of a lever or the pressing of a button." This because modern business science and inventive genius are constantly making the way easier for us, foreshadowing the requirement of less and less time to turn out the commodities that we can use and sell.

As a result Mr. Davis foresees a greater leisure period, for which he believes the people should be mentally and spiritually prepared by institutions of learning and churches. And, of course, he is correct in that assumption. People must know how to use their time not occupied in gainful employment and comparatively few of us now do know how. The predominance of "whoopee" is an indication.

More leisure at present would be a curse instead of a benefit for most of us, and it is quite probable that it ever will be so. Freedom from the necessity to work is not the ideal thing it sometimes appears to be. Freedom from the fear of want is the great ideal. And that could be said to be established now if our wants were as simple as they were when our daddies were young.

The reason that we do not have more leisure now is because we want more things—and there are so many more to desire. And it likely always will be so. Press a button! We do it now and get more illumination than great-grandmother could cause in a year of candle-making. Turn a tap and we get more water than a back-breaking pump could ever provide. But we want more than water and light and bread and tea. Our desires expand with our means of providing for them. We don't merely want automobiles—we want several—enough to supply the family—and we want them renewed every so often. Soon we'll be wanting individual airplanes.

And as long as we want we'll have to work to supply the wants. The future, with its promise of leisure, contains also unforeseen wants providing of which in all likelihood will keep the curse of idleness well subdued and at the same time provide as much leisure as the people are capable of handling properly.

Butler Air Races Safe For All but Sun-Victims

Our neighbor, Butler, is still discussing the "powder puff" airplane race from Cleveland to the Pittsburgh-Butler airport, in which a transplanted Pittsburgher, Mrs. Louise Thaden, was an entrant and a prize winner. Pittsburgh district men, women and children to the number of 20,000 were at the finish line to see the intrepid women fliers land. Speed and safety were emphasized in the time made and the lack of any mishaps in the contest. But somehow what strikes us as worthy of note, with some skeptical persons still wondering whether aviation is safe, was the fact that while the women fliers landed safely, 16 spectators who stood in the sun, some of whom perhaps feared for the safety of the fliers, were prostrated by heat and taken to an emergency hospital on the field. The lesson we draw from this is that in all local air contests we should be more careful of the men and women on the ground. Goldberg, the cartoonist, could have drawn a lesson in a cartoon of the Cleveland-to-Butler race. One of his characters would be looking at the fliers, saying: "My, my, how dangerous!" and the next panel would show the same character being wheeled away to a hospital suffering from heat prostration, assisted, most likely, by the women aviators. Speed with safety in the air, and danger only to the well-known innocent bystander, seems to be one of the lessons from the local race.

Distribution's High Cost

Consider Pepper, for Instance.

The pepper crop, black and white, was short in India and Java last year, and prices went up.

Pepper sells usually at wholesale for about 25 cents a pound, at retail for eight cents an ounce.

The men that grow the pepper collect it, ship it, and the wholesalers here divide as their share 25 cents a pound. For the same pound the retailer gets $1.28. Distribution seems costly.

Competition among chain store concerns may modify that.

The public always pays more for that which is used in small quantities—the price, even if exorbitant, seems a small sum.

Courtesy

It's the Oil of Business.

J. H. O'Brien says in the New York Central Lines Magazine that courtesy has become a "fundamental business principle" and a necessity in every line of business. Mere politeness is not enough; it must be something more—COURTESY, EAGERNESS TO PLEASE.

An angry sea captain declared that all he required was "servility, and that of the damnedest, commonest kind."

Modern business requires courtesy of the most UNCOMMON kind.

And the richer the man, nine times out of ten, the greater the courtesy, if you succeed in seeing him.

Courtesy is to business what oil is to machinery.

SUN-TELEGRAPH'S PLATFORM

For Pittsburgh and Western Pennsylvania

1—A better, cleaner, more beautiful city.
2—Rapid transit.
3—Repeal or modification of "blue law."
4—Establishment of Pittsburgh metropolitan district.
5—Community Fund for charities.
6—Town Hall, seating at least 15,000.
7—Voting machines to insure honest elections.
8—Development of river transportation.

Up in the Air -:- -:- By T. E. Powers

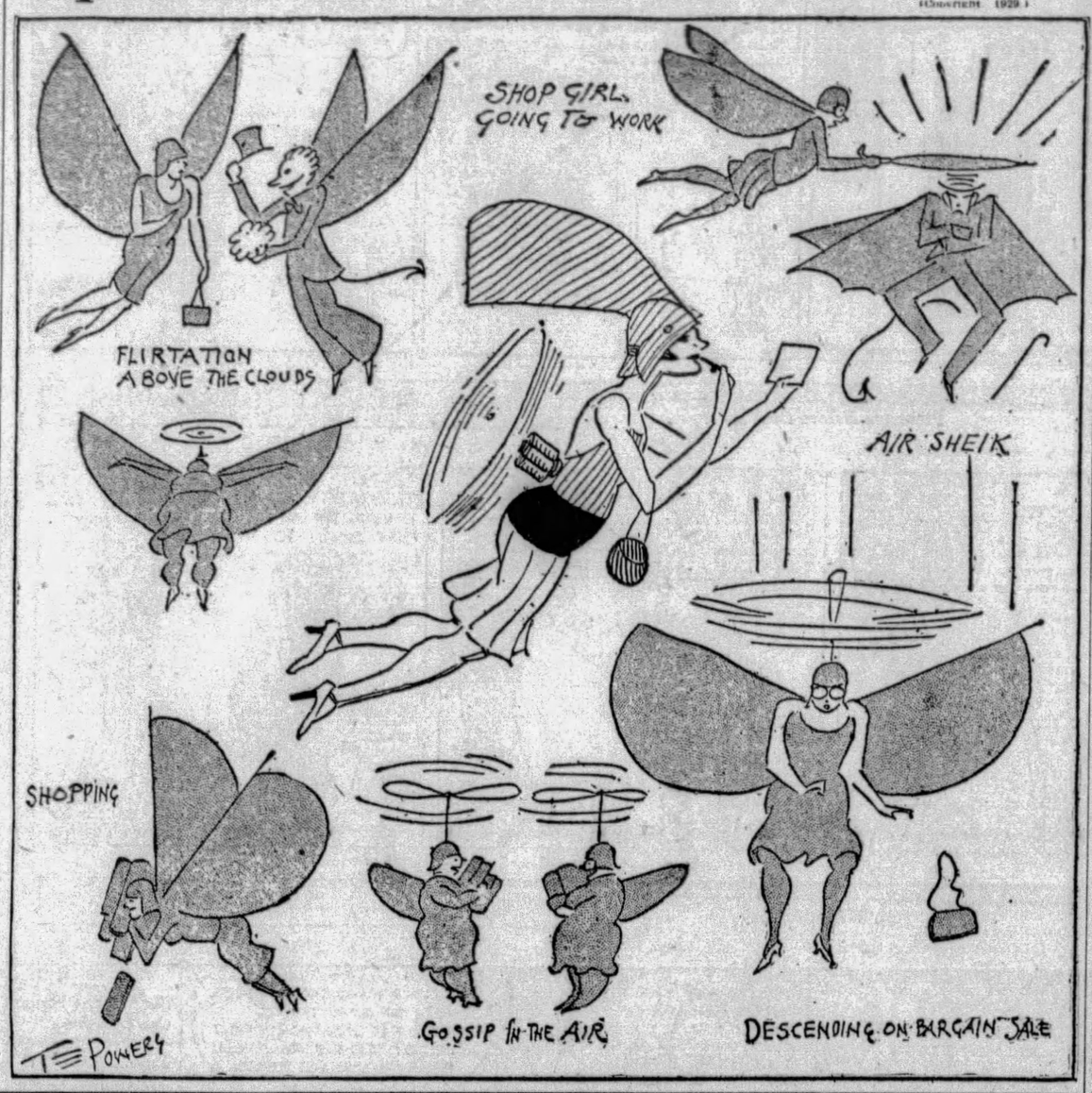

Bible Passages

Come Unto Me

(St. Matthew 11: 20-30)

THEN began he to upbraid the cities wherein most of his mighty works were done, because they repented not:

Woe unto thee, Chorazin; woe unto thee, Bethsaida; for if the mighty works, which were done in you, had been done in Tyre and Sidon, they would have repented long ago in sackcloth and ashes.

But I say unto you, It shall be more tolerable for Tyre and Sidon at the day of judgment, than for you.

And thou, Capernaum, which art exalted unto heaven, shalt be brought down to hell: for if the mighty works, which have been done in thee, had been done in Sodom, it would have remained until this day.

But I say unto you, that it shall be more tolerable for the land of Sodom in the day of judgment, than for thee.

At that time Jesus answered and said, I thank thee, O Father, Lord of heaven and earth, because thou hast hid these things from the wise and prudent, and hast revealed them unto babes.

Even so, Father: for so it seemed good in thy sight.

All things are delivered unto me of my Father: and no man knoweth the Son, but the Father; neither knoweth any man the Father, save the Son, and he to whomsoever the Son will reveal him.

Come unto me, all ye that labour and are heavy laden, and I will give you rest.

Take my yoke upon you, and learn of me; for I am meek and lowly in heart: and ye shall find rest unto your souls.

For my yoke is easy, and my burden is light.

The Rhyming Optimist

By ALINE MICHAELIS.

Waning Summer

Now the Summer, waning,
Shows her tenderest smile,
Brims the days remaining
With her sweetest wile.

All her wistful fancies
Thrill the mellow haze,
All her necromancies
Tint the dreaming days.

Like a mother leaving
Children for a time,
Summer now is weaving
All her loveliest rhyme.

In her fragrant going
She would leave behind
Loving memories glowing,
Wholly bright and kind.

So men's thoughts enshrine her
In a joyous place,
Always thus divine her,
With her fairest face.

Wise Words

It is the cause and not the death that makes the martyr.—Napoleon.

No one will be more profoundly sad than he who laughs too much.—Richter.

Even opinion is of force enough to make itself to be espoused at the expense of life—Montaigne.

SPEAKING OF DRONES

By Herbert Kaufman

PRODUCE a record, not a checkbook. Show what you've WON, not what you OWN.

You're entitled to no more credit for inherited wealth, than for inherited HEALTH. It takes no more ability to slip into a million than to trip into a MUDHOLE.

Success figures in big affairs as well as big sums. Importance registers its weight on achievement's, not social, scales.

Lickspittles and empty pates may remark upon your dollars, but the mere accident of wealth may never make you a man of mark.

What's your field score? Where did you ever set pace or earn place? With what notions have you sped progress, reduced costs, enlarged employment or stimulated endeavor?

NAME your brain children, and identify their performances.

No one expects you to design a derrick or reorganize an industry, but if you can't at LEAST boast of an income-earning suggestion or a spell of constructive service, then garbagemen, street-sweepers, vermin exterminators and dumpcart drivers must precede you under the rules of practical etiquette.

They're striving to the best of limited Opportunity, while you won't even tug the golden forelock she's shoved into your flabby hands.

Democracy is not a hive for drones. And you neither spread pollen nor gather honey. Idlers and wasters are Twentieth Century anachcronisms.

Past centuries could have FORCED you to demonstrate worth or yield WHAT you're worth to superior husk and merit.

Burke's Peerage, the Almanach de Gotha and DeBrett can't confer titles to position and power in Unclesamdon.

WHEN men carried their credentials in sword sheaths; when coats of arms appeared in the lists and not upon stationery; when only the determined and militant could command realms and respect; when caste was the guerdon of valor and rank was an obligation of action, YOU would have trudged with the sutlers and camp followers.

Join up. Enlist down-town. Send your mind to a practical gymnasium and practice a daily THINKING dozen. Nature never intended that man should live by manna exclusively.

The implacable law of survival, the fair test of contest, should long ago have eliminated you.

You're just a puppet, a play actor in the great comedy of sham, dawdling through an infertile career.

IF financial disaster confiscated your bank account; if necessity whipped you out of a soft berth and compelled you to make delivery or to take a park bench; if you were faced with the chronic problems that essay the wit and try the grit of SELF-SUPPORTERS, where would you turn and how much would your talents bring on the auction block?

If you were stripped, would you be WHIPPED?

Do something useful—give your brains a trade and don't live in eternal doubt of your native competence.

Some recent ancestor of yours MUST have possessed sufficient energy, tenacity and vision, enough shrewdness and application to amass the estate you're frittering.

Has the family sturdiness so SOON petered out—is the breed already running to cur?

Shove a shoulder to the world and help the rest of us to keep it turning.

(Copyright, 1929, by Daily Mirror, Inc., and Herbert Kaufman.)

LIFE IN THE STARS

By Archibald Henderson

THERE is a sort of cosmic vanity in the naive assumption that life is confined to this earth. The extreme insignificance of the earth, both in size and position, argues the absurdity of such a supposition. At night Mars appears to be a very insignificant body as compared with the earth. If we could, disregarding the temperature, take a position on the sun, the earth would look no larger than Mars now looks to us. In volume the sun is more than one million times greater than the earth. Yet what is the sun as compared to the giant Betelgeuse, inside of which twent-five million suns like ours could be packed?

The sun has a diameter of less than one million miles. It emits an enormous amount of light and heat in the form of radiant energy. The amount received by the earth is, to be sure, immense. The sun actually radiates 70,000 horsepower per square yard. A square yard of the earth, exposed perpendicularly to the sun's rays, receives one and one-half horse-power of radiant energy. But this is only an insignificant fraction of the energy the sun radiates. In figures, it is only two-billionth. If the sun were created expressly to light and heat the earth, there has been a colossal waste of energy throughout the ages.

Our sun is only one of millions of other suns in the universe. If our sun were created solely for the sustentation of life on this earth, it is surely reasonable to suppose that there are innumerable other planets on which life exists . . . that life being sustained by those countless other suns. How many suns there are in the universe may be left to a vivid imagination. But a single illustration may help to give stimulation to that imagination. If you look at the great Hercules star cluster, you will see only a bright patch, like an illuminated dandelion fuzz. Actually, according to circulation from photographs taken by the 100-inch reflector of the Mount Wilson Observatory, there are at least one hundred thousands suns in this single globular cluster. It is perhaps thirty thousand light years distant; and the photograph indicates that, in the center of the cluster, the suns are crowded closely together. But this is very far from being the case. Even in the very center of the cluster, the average distance between adjacent suns is something like one hundred thousand times the distance from the earth to the sun.

Thus we see that there is abundant room for planets to revolve about them in families much greater than that belonging to our own sun. There may be life on each of these planets, sustained by the particular sun around which it revolves.

The earth occupies no special or favored spot in the universe. It is not even in the center of our galaxy. Its situation is paralleled by other worlds of probably similar character, an uncountable number of times. In all likelihood there are at least as many different forms of life as there are planets similar to our own. These forms of life will doubtless be of almost infinite variety, depending upon environmental conditions of light, heat, moisture, atmosphere, gravitation. As Younghusband says: "Beings endowed with at least life and mind must always be in existence in some part or other of the universe."

(Copyright, 1929, King Features Syn., Inc.)

Worst Story I Have Heard Today

By WILL ROGERS.

THEY tell lots of stories about folks that's hard of hearing, and still it ain't so much fun to be deaf, either. But lots of jokes are made up about things that ain't funny.

There was an old citizen that didn't hear so very well, but he wouldn't admit it. He was a dignified Englishman, and he didn't believe in confessing anything to Americans. He was visiting in New York, and took a ride inside a bus along Riverside Drive.

There was a lot of battleships in the Hudson River, just a little way off the drive, and on account of some holiday or other, they started firing a salute. Somebody on one of the ships thought he saw the President going by on a Zeppelin, so they all turned loose and saluted with their biggest guns.

The old deaf fellow from England says to the conductor, "Say, I wish you'd make somebody on the upper deck quit knocking on the floor with his cane. It annoys me. I'm so bloody sensitive to noise."

New York Day by Day

by O. O. McINTYRE

NEW YORK, Sept. 4.—Cornelius Vanderbilt is a frequent promenader along Fifth avenue when in town, walking leisurely and indulging casual window shopping. When leaving his great brown mansion at Fifty-first, a butler usually steps out first and scans up and down the avenue, although the millionaire is rarely recognized.

In later years, Mr. Vanderbilt has become somewhat a social recluse. He appears in public in top hat for the Easter parade and that is about all. Most of his time is spent perfecting vast railroad patents. He has originated more than 100 during his career.

When not cruising foreign waters in his yacht, he divides his time between his home and his office at 32 Nassau street. He designates himself in Who's Who as Cornelius Vanderbilt III, but to intimates is "Commodore." He objected to his son, Cornelius, Jr., becoming a newspaper man, but they still bow.

A gentleman of slight build, whose face is distinguished by a black imperial, he is said to be singularly aloof, uncommunicative and properly inflated by his noble heritage. He and his wife are constant companions and have met more real royalty than any other couple in the 400.

The noble hobnobbing began 20 years ago when they made an extensive tour of European ports to interest various governments in many of his railway experiments. The voyage was made on the palatial North Star, which carried an expert crew of 125 men and received regal salutes.

The couple visited and were entertained by King Edward, the German Kaiser, Czar Nicholas of Russia, as well as the ruling monarchs of Italy, Spain, Portugal, Belgium, Norway, Sweden, Denmark and all other potentates of the smaller Balkan and Middle European states.

The young Cornelius is the most democratic of the Vanderbilt house. He has been the typical and financially reckless roving reporter, even to being posted for non-payment of dues at a newspaper club. He now lives at Reno, authoring a book about that community as well as a forthcoming one about Park avenue.

* * *

Left-over travel note: In Newton, Kan., there is a Hotel Ripley—believe it or not.

* * *

A hair-bobbing parlor sponsors a new la-de-dah. It sends an artist to study a customer's head and submit sketches of several appropriate coiffures for a selection. The tariff for the first bob is $30, and $10 afterward.

* * *

And "hand culture" salons increase. They are situated in toney areas and may be visited by appointment. The idea is to suggest massage and electrical treatments that will produce a greater symmetrical beauty. The experts also suggest the type of gems and mountings that should adorn the fingers.

* * *

A department store has opened up a department that aims to lessen the worries of prospective bridegrooms. To secure sartorial uniformity at church weddings, a groom is supposed to select gloves, spats, ties, collars and fancy waistcoats for ushers. With the new first aid experiment, he merely sends the list of names and the outfitting is attended to in the last word manner.

* * *

A Park Row copy desk interlude recently concerned a Mexican woman, born in 1791, who passed away recently in the West. An editor inquired the cause of her demise. "She didn't die of anything," commented a cynical cuss with a green eye-shade. "It was just her turn."

* * *

Speaking of age, on a recent train trip I went without shaving for four days, and those who have for some time been suggesting the other cone may now have their laugh. They were snow white, boys.

* * *

Which recalls Wilton Lackaye's crack about his dyed black mustache in contrast to his white hair. Lunching at the Lambs, a drunk lurched up and, sneered: "How come your hair is white and your mustache black?"

"Because my hair is older, sap," replied Lackaye, and went on eating.

(Copyright, 1929, by McNaught Syn., Inc.)

LISTEN, WORLD!

By Elsie Robinson

LOTS of ladies are going to be strong for Maryse Choisy if they happen to read her article in La Psychologie et la Vie (Paris).

Madame Choisy believes in intuition—particularly the intuition of mothers. Says she—

"Woman, because she is in closer contact with life, because she carries life within her for nine months, is a being essentially intuitive. . . . Woman bears the child. She disregards chemistry and child-culture. Child-culture is a science for those who have never had children."

This statement will be loudly applauded by most mothers.

"I like the nerve of that woman, trying to tell me how to bring up my own child," snorts Mrs. Smith, as she reads a note from Teacher concerning young Bill. "What on earth does she know about a child anyway? She never had none! I guess I know what's best for my own kid—I'm his mother, ain't I?"

You look at little Bill. It is obvious that he is suffering from adenoids, bad teeth, malnutrition, lack of sleep and every form of bad mental training which it is possible for a fool parent to inflict upon its offspring. Yet, in the face of such evidence, Mrs. Smith still insists that, as his mother, she knows—INTUITIVELY KNOWS AND DOES—what is best for him. Knows more about him in fact, than the greatest scientist in the land.

AND THE VAST MAJORITY OF PEOPLE WILL AGREE WITH HER, SO ENSHRINED ARE MOTHERS IN TRADITIONAL HOKUM AND IGNORANCE.

The plain truth is that you can't KNOW about children any more than you can KNOW about aeroplanes or Diesel engines or orchids or two-toed sloths, or any other complicated natural or artificial product, WITHOUT STUDYING THEM.

With time, a great sympathy and a deep understanding may spring up between a mother and child BUT THERE IS NO SUCH THING AS INTUITIVE MOTHER KNOWLEDGE. And the theory that mothers are mystically provided with the requisite knowledge to regulate their children's lives properly, is absolute nonsense.

"I am sure of this," says Madam Choisy, "woman, as a bearer of life, is a reservoir of intuition, of the intuition that is related to the instinct of insects."

Nothing could be sillier—as I, a mother, know.

Those nine months of related life, preceding birth, are a beautiful mystery. They may, if she has sufficient mind and soul, be an ennobling mystery to the mother. She may literally walk with God while she awaits her child. BUT THEY DO NOT ENDOW HER WITH INTUITIVE KNOWLEDGE CONCERNING THAT CHILD. For all their physical nearness, she is as remote from that child as though it lived on Mars.

And the pitiful fact is that she often remains ignorant of that child and unable to properly cope with it through all the years of her life. But our sentimental regard for motherhood and veneration of mothers protects her from ever realizing this fact.

It's bad business to protect the stupidity and inefficiency of mothers. Any one who works with the public knows how widespread such inefficiency is and how tragic are its consequences. IGNORANT MOTHERING IS RESPONSIBLE FOR MOST OF OUR CRIMINALS. But just try to get any Crime Commission to acknowledge that fact!

Mothers deal with the most precious product on earth. They need to learn their craft exactly like other craftsmen. THEY SHOULD BE FORCED TO PROVE THEIR QUALIFICATIONS BEFORE THEY ARE ALLOWED TO HAVE CHILDREN. THEY SHOULD, THEREAFTER, BE SUBJECT TO INVESTIGATION AND REGULATION LIKE OTHER CRAFTSMEN.

And until they are so taught and regulated we will never have a healthy or really civilized society.

(Copyright, 1929, King Features Syn., Inc.)

Isn't It So?

No, Cordelia, the railway tie is not a four-in-hand.

* * *

He who sits down and longs for wealth will be a long time getting it.

* * *

What a joy Methuselah would have been to a life insurance company!

* * *

A woman never forgives a man for believing some of the things she tells him.

* * *

It is difficult to convince the average man that he isn't as clever as he thinks he is.

* * *

A woman's idea of frankness is to have some other woman say nice things about her.

ONCE OVERS

By J. J. Mundy

MRS. SHOPPER, how do you treat the young women who serve you in stores?

Are you curt, cross and arrogant?

Do you speak as pleasantly as you would to them in a social way?

Do you try to act superior?

If so, you may be sure they can set you down as quite the opposite.

A circle of circumstance may have put them back of the counter and you on the other side.

But the fact that you are in front of it is not a sure sign that you are where you deserve to be.

Your husband or your father may have been successful in making money to an extent that allows you to escape work of any kind.

But is this a particular credit to you personally?

If it should become necessary for you to earn your own living could you do it as well as these young women who serve you in the stores you visit?

If blood tells, perhaps some of these girls have a finer quality than you.

There may be more rascals in your family than there are in theirs.

If you possessed the refinement you should possess, if there were a real trace of fine blood in you, you would not be rude and arrogant.

(Copyright, 1929, International Feature Service, Inc.)